GUERNSEY

Breeders' Journal

September 1, 1950

T. B. ACCREDITED

VACCINATED AND VACCINATED APPROVED No. A2027

FOREMOST GUERNSEYS

Foremost in Name and Breeding Fame

Foremost Acme

Langwater Foremost

Consigned . . .

NEW YORK STATE SALE

Rhinebeck, New York

Monday, September 18, 1950

— 3 HEAD —

1. **A Top Bred Heifer by Footprint**—Due in October to a Footprint son of Quantity.
2. **An Open Heifer by Foremost Concentrate**
3. **A Maternal Brother To Foremost Royal's Rose**—National Class Leader

THE BRED HEIFER . . . **FOREMOST FOOTPRINT'S RASCHE**
Born March 20, 1948
Due the last of October to Foremost Quantity's Footprint.

Her Sire

FOREMOST FOOTPRINT, A. R.
Sire: Foremost Acme
Dam: Langwater Country Blossom, A. R.
5 A. R. daughters, 2 A. R. sons.

Her Dam

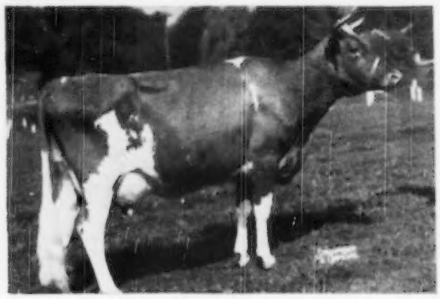

FOREMOST ROYAL'S RASCHE
3 crosses to Mister Faithful
12316—618—Jr3C
2nd prize three-year-old, Ohio, 1948. Member 1st Get of Sire, Ohio, Eastern States, 1948. She is in the Franchester Sale. A daughter of Foremost Royal Valor, A. R.

THE OPEN HEIFER . . . **FOREMOST CONCENTRATE'S KNOCKER,** Born February 2, 1949
A daughter of Foremost Concentrate out of Vassar's Knocker, 9979—547—BB, she by Valor's Gentleman, A. R., he out of Mixter Golden Diana.

THE BULL CALF . . . **FOREMOST MAYPRINCE'S FOOTPRINT,** Born April 12, 1950
A son of Foremost Quantity's Footprint out of Mayprince's Red Rose, 9457—558—CC (5 A. R. daughters).

His Maternal Sister

FOREMOST ROYAL'S ROSE
12992—728—Jr2
17685—994—Sr3C, National Class Leader
15265—839—Sr4—305C—3x, National Class Leader

Dam of Service Sire of No. 1
Paternal Granddam of the Bull

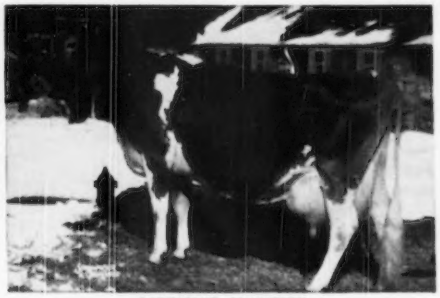

FOREMOST QUANTITY
16047—737—G, 17978—861—DD
18288—874—B, 19067—842—6yrs—365
17776—803—7yrs—305C—3x, Former Class Leader
18824—864—8yrs—365C

FOREMOST GUERNSEY ASSOCIATION, INC.

Hopewell Junction (Dutchess County), New York

J. C. PENNEY, President

W. K. HEPBURN, Manager

LANGWATER FARM

Our consignment to the OHIO CLASSIC, at Columbus, Ohio, on September 15 will be:

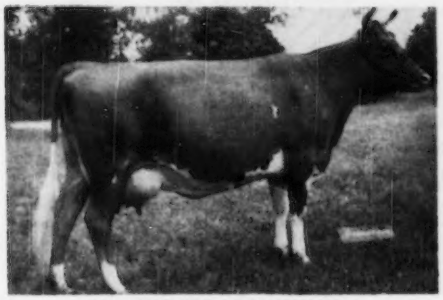

LANGWATER PERIWINKLE

Langwater Pilgrim

Dropped December 30, 1949

Sire: Langwater Prestige
Sire: Langwater Onward, A. R.
Dam: Patrician Girl of The Glen, VG '48
21493—986—7yrs—365C
Dam: Langwater Periwinkle, VG '49 '50
13645—658—Jr2
On retest, 9570—443—Sr3 in 208 days.

Also: LANGWATER MANTELLETTA, now on test as a Jr2, and in 308 days has made, 10341—434. She is due November 26 to the service of Langwater Supreme, a son of Langwater Valencian, and Foremost Labelle, 17716—801—AA.

LANGWATER TWINKLET, a Vaccinated heifer, dropped April 5, 1949, by Langwater Milestone and out of Langwater Twinkle, VG '48, 11336—624—Jr2—365C. 2nd dam, Langwater Tinkabell, 15412—767—B; 3rd dam, Langwater Honoria, 17270—937—AA.

To the Essex County Sale, Topsfield, Mass., September 27, we consign:

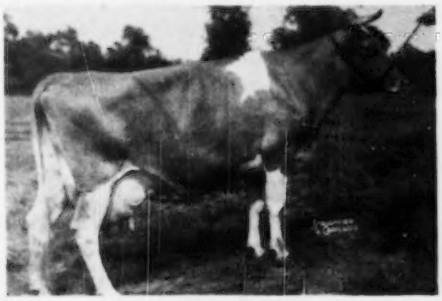

GREAT ELM PRISSY

Langwater Archie

Dropped December 16, 1949

He is the last son of Langwater Valencian, and is out of Great Elm Prissy, 16497—810—A. Also, Langwater C. Letty, a Vaccinated heifer, dropped June 27, 1949, by Coldspring's Noble's Brilliant, and out of Langwater Letty, 13881—652—Jr2—365C, now on retest milking over 60 lbs. a day.

LANGWATER FARM

North Easton, Massachusetts

FEDERAL ACCREDITED No. 78201 — BANG'S ACCREDITED MASS. No. 116

JOHN S. AMES, Owner JOSEPH NAGLE, Herdsman HORACE M. CLARK, Manager

FEDERAL ACCREDITED HERD NO. 169991
PENNSYLVANIA BANGS FREE CERTIFIED HERD NO 267

PURE BRED *Guernseys*

Antietam Farm

WAYNESBORO, PENNA.

MANAGERS PHONE 921 R 2
OWNERS PHONE 941

ANTIETAM ROYALIST is doing a splendid job! In the July 1 Journal, we showed 12 of his first 16 daughters. The other 4 are just as good, and one of them may be the best of the lot. His first 8 UNSELECTED daughters have completed 2-year-old records that average, 12343—639, and the next 2 are far enough along in their test to estimate that they will make about 650 and 675. This last one could go over 700. A lot of milk and fat in any herd for 2-year-olds. As to type, 62½% were classified VERY GOOD. Sooner or later we feel confident that he will have several EXCELLENT daughters.

This Fall we are consigning a ROYALIST daughter to the 8th OHIO CLASSIC, COLUMBUS, OHIO, SEPTEMBER 15. This heifer is due in January. She has many of the best cows and bulls of the breed in back of her; great production, and we are confident that she will maintain the ROYALIST standard for type and production. She should make a worthy addition to any herd. Royal Faithful is out of Antietam Faithful, 12881—608—EE, 4 A. R. daughters, 2 sons; she, by Foremost Prediction, and out of Bright Lad's Jane, 17390—766—BB, 6 A. R. daughters, 3 A. R. sons.

TO THE SECOND FRANCHESTER SALE, WEST SALEM, OHIO, OCTOBER 16, we are consigning another ROYALIST—ANTIETAM ROYAL CAROL, 12370—643—Jr2—365C (pending), Classified VERY GOOD '49. Due in September, she will be sold open. Royal Carol stems from the Rivelon Julia family. Five of this family have been classified. RIVELON JULIA was classified VERY GOOD at 14; Antietam Julia, VERY GOOD '47; Royal Carol, VERY GOOD '49, ANTIETAM CHARLOTTA, GOOD PLUS '47, and Ring-Win Julia, GOOD PLUS, '49. Louis Merryman and Harry Pate have both been keen on this family, and have sold more than we should have let go. Now "Hap" comes along and insists that we give him this one, but we will still have a lot of the family in the herd.

TO THE 12TH PENNSYLVANIA STATE SALE, LANCASTER, PA., OCTOBER 26, we are consigning ANTIETAM SUKIE. She has lots of production in back of her, her 7 nearest dams having records that average, 15343—775. By LANGWATER HIS HONOR'S LEADER, whose first 19 daughters average, 12467—625, and out of a Jr2-year-old with, 14047—640; the next dam, 14431—768—Jr2, and the third dam with, 16231—842 as a 4-year-old. We would expect this heifer to really MILK. She was bred to ANTIETAM ROYALIST on July 9, and the calf she is carrying should be worth while.

We want to add a word about HARDWICK'S SONSIE, probably as good a brood cow as any of the truly great ones. Now 16, she is due very soon with her 14th calf. She has gone along in her own way without a lot of bally-hoo, but many good judges who have visited the farm know what a great job she has done.

To you breeders who are looking for a sire of production and type, let us send you pedigrees and prices on youngsters that carry a lot of SONSIE blood. Our bulls have done a splendid job for many others, and they can do the same for you, regardless of how good a herd yours may be.

CHESTER A. LYON, *Owner* IRVIN HORST, *Herd Manager*

ADVERTISERS' INDEX

Guide to BUYING...

GOLDEN GUERNSEY

• Indicates ADVERTISER IS SUPPORTING BREED-MILK Program

Adohr Farms—Calif. 137
Alchrist Farm—Minn. 40-F
Alderney-Brooklawn Farms—N. J. 162
Alvadean Farm—Wis. 155
Anchor Point Farm—Wis. 115
Anchor Serum Co.—Ind. 36
Andis Clipper Co.—Wis. 36
Antietam Farm—Pa. 2
Applebrook Farm—Pa. 62

Bacon, Ralph D.—Mass. 40-A
Barron County G. B. A.—Wis. 154
Beaver Brook Farm—Vt. 111
Ben Tulloch Farm—N. Y. 11
Big Maple Farm—Ind. 148
Birchtree Farm—Mass. 158
Biscoe Farm—Conn. 40-E
Boulder Bridge Farm Co.—Minn. 46, 47, III. Cover
Bournedale Farms—N. Y. 160
Box 33 40-C
Box 65 34
Box 68 91
Brae Bonnie Farm—Ohio 72
Brandtjen Farms—Minn. 156
Brian Boru Farm—N. J. 74-79
Bryn Du Farm—Ohio 64
Burger's Place—Calif. 72
Burlingame, Field, Pierce & Browne, Inc.—R. I. 40-A
Burton Lane Farm—Ill. 40-D

California G. C. C.—Calif. 88, 93
Carlton County G. B. A.—Minn. 81
Caumsett Farm—N. Y. 128
Charmel Farm—Pa. 41
Chedco Farm—Mass. 96
Church Farm School—Pa. 160
Circle Drive Farm—Ind. 40
Clinton Farm—Minn. 40-F
Clover Hill Farm—N. Y. 127
Coldsprings Farm—Pa. 200
Conde Milking Machine Co.—N. Y. 40-A
Conora Farm—Ohio 71
Coronation Farm—Mass. 49-55
Crescent Creamery—N. Mex. 142
Crestwood Farm—Minn. 40-H
Creutzburg & Son, George F.—Pa. 36
Crumdale Farm—Pa. 167
Curtiss Candy Co.—Ill. 132

Dairy Cattle Congress—Iowa 38
Darby Maple Farms—Ohio 71
Davis, H. C. Sons Mill Machinery Co.—Mo. 34
Doughoregan Manor—Md. 98
Douglaston Manor Farm—N. Y. 199
Dunn and Harwood—N. Y. & Mass. 90, 103, 106-109
Dunn's Tour—N. Y. & Mass. 91
Dunwalke Farm, Inc.—N. J. 66

Eagle Valley Farm—Ind. 147
Eastern Indiana Sale—Ind. 104
Eastleigh Farms—Mass. 166
Edisto Farms—S. C. 131
Elmcrest Farm—N. Y. 40, 120
Elm Lane Farm—Calif. 107
Endean Farm—Mass. 166

Fairlawn Farms—N. Y. 12
Fairview's Farm—Ohio 71
Farnam Co.—Neb. 39
Feura Farm—N. Y. 126
Fireside Farms—Ohio 69
Florham Farm—N. J. 6
Foremost Guernsey Assn. Inc.—N. Y. II. Cover
Forges Farm, Inc.—Mass. 67
Four Winds Farm—Wis. 114
Franchester Farms—Ohio 57, 100, 101, 105, 134-136
Franklin Serum Co.—Colo. 40
Fuller Farms—Ind. 145

Garnavillo Guernsey Farm—Iowa 87
General Mills—Larrowe Feeds—Mich. 40-B
Glenafoot Farm—N. Y. 103
Golden Arrow Farms—Ind. 40-C
Gordondale Farm—Wis. 155

Grand National Livestock Exp.—Calif. 40-C
Granger's Course in Auctioneering—Conn. 40-C
Grassland Farm—Conn. 161
Grayce Farms—Pa. 89
Gray Haven Farm—Ohio 70
Great Elm Farm—N. H. 63
Greenfield Farm—Wis. 155
Green Pastures Farm—Kan. 73
Greenway Farm—Mass. 157
Greystone Farm—N. Y. 125
Guernsey Service Bureau—Ill. 36, 80
Gugger, Paul H.—N. Y. 40

Hales and Hunter Co.—Ill. 38
Hall, Gordon—N. J. 32
Hamilton County Hospital—Tenn. 81
Happyholme Farms—Calif. 92
Haven Hill Farms—N. H. 195
Hawkeye Guernsey Farm, The—Iowa 56
Henslee Farms—Tenn. 116
Hermitage View Farm—Tenn. 117
Hickory Hill Farm—N. Y. 122
High Hollow Farms—Vt. 111
High Mowing Farm—Vt. 112
Hindsdale Farm—N. Y. 126
Holliknoll Farm—Va. 40
Housatonic Farms, Inc.—Conn. 49
Hughes, G. W.—Ala. 40
Hyerest Farm—Kan. 73

Ideal Guernsey Farms—N. J. 169
Indiana G. B. A.—Ind. 144
Indiana Guernseys—Ind. 104, 145-149
Iowa Guernseys—Iowa 87
Ithaca Sales and Pedigree Co.—N. Y. 142

Jardine, A.—Pa. 40-C
Jerry Oven Guernsey Farm—Okla 164

Kansas Guernseys—Kan. 73
Ka-Wa Farms—Ind. 71
Kenholme Ranch—Calif. 166
Kent Guernsey Farm—Ala. 142
Kimberton Farms—Pa. 165
Kingendale Guernsey Farm—Ind. 147
Kramer Farms, —Ind. 145
Kuhtzdale Farm—Wis. 115

Laarke Co., R.—Wis. 34
Lake Delaware Farm—N. Y. 137
Land O'Dreams Farms—Wash. 86
Langmore—N. Y. 125
Langwater Farm—Mass. 1
Lansdowne Farms—Ky. 143
Laurel Locks Farm—Pa. 56
Lauxmont Farm—Pa. 70
Law-Will Farm—R. I. 167
Lazy River Farms—Md. 143
Leafy Lane Farm—Ind. 148
Lecky, Glenn—Ohio 40-A
Lenk Mfg. Co.—Mass. 40
Llan Fair Farms—Pa. 9
Locust Grove Dairies—N. J. 184
Lookwell Farms—Ind. 149

Mainstone Farm—Mass. 83, 111
Maple Lane Farms—N. Y. 123
Maple Lawn Farm—Ohio 70
Maple Leaf Farm—Minn. 40-F
Maryland Guernseys—Md. 98
Marlow Milking Machine Co.—Minn. 35
McDonald Farms—N. Y. 68, 121
McNaughton Farms—N. C. 150
Mathews Supplements—N. Y. 40
Maywood Farm—Pa. 185
Meadow View Farm—Vt. 157
Med-O-Dale—N. Y. 149
Merryman & Sons, Inc.—Md. 44-47, 49, 56, 83, 88, 91, 101, 103, 105, 134-136, 152, IV. Cover
Minnesota Guernseys—Minn. 40-F, 40-G, 49-H
Moon Farm—Wis. 155
Mt. Ararat Farms—Md. 153

Near's Food Co.—N. Y. 34
N. Y. State Guernsey Breeders' Coop, Inc.—N. Y. 119
North Farm—R. I. 59

Nutritional Research Assn.—Ind. 35
Nyala Farm—Conn. 139

Oak Lane Guernsey Farm—Minn. 40-H
Oakvale Farms No. 2—Minn. 40-G
Ohio G. B. A.—Ohio 60, 61
Oklahoma Guernseys—Okla 164
Ollanes Farm—Ohio 69
Ortho Pharmaceutical Corp.—N. J. 34

Pacific International Livestock Exp.—Ore. 40
Pate Sales Co.—N. J. 42, 43, 84, 85
Pebble Hill Farm—Pa. 130
Pennsylvania G. B. A.—Pa. 97, 105
Pine Grove Farm—N. Y. 124

Quaker Oats Co.—Ill. 37, 159

Raberding Farms—Ohio 40
Raesmelton Farm—Ohio 58
Repelmar Farm—Mo. 165
Rhoadsacres—Pa. 138
Rich Acres—Md. 98
Riegeldale Farms—Ga. 196, 152
Robin Roost Farm—Tenn. 143
Rolling Acres—Minn. 40-G
Rosebud Farm—Iowa 87

Saddleback Farm—Vt. 110
Salley Sales Service—S. C. 48, 82, 99, 113
Sanfadair Farm—Minn. 168
Senth and Shultz Sales Service—N. H. 36, 94, 95
Seehaver, Clarence—Wis. 154
Shad Blow Farm—Conn. 129
Shamrock Farm—Ariz. 167
Shantituck Farm—Wis. 154
Shawnee Springs Farms—Mich. 83
Skagit County G. B. A.—Wash. 86
Spencer's Landing Farm—Md. 98
Spruce Shadows Farm—Minn. 118
Strohmeyer and Carpenter—N. Y. 40-C
Sunnybrook Farm—Wis. 115
Sunny Dale—Wis. 115
Sunnyside Farm—N. Y. 127

Tarbell Guernsey Farms—N. Y. 65, 80, 120
Taylor, H. F.—Tex. 40
Texas G. B. A.—Tex. 82
Tillybardin Farm—Wis. 114
Tormey, Lynthia Browning—R. I. 36
Transcript Printing Co.—N. H. 83
Twin Birch Farm—N. Y. 123

Undulata Farm—Ky. 140

Valley Gem Farms—Wash. 151
Valley Oaks Farm—Calif. 88
Van Dyke Guernsey Farm—Minn. 40-G
Vanity Farm—Wis. 154
Virginia G. B. A.—Va. 163
Vogel, F. W.—Mo. 138

Wagner, Ralph—Wis. 154
Walker Farms—Miss. 141
Walker's Cloverland Dairy—La. 161
Walmar Farm—Mo. 73
Warrieton Farm—Pa. 39
Waukesha County G. B. A.—Wis. 114
Weber County G. B. A.—Utah 72
Wern Farms—Wis. 114
Western Guernsey Service—Calif. 35
Weston Mfg. Co.—Colo. 36
West Virginia Sale—W. Va. 163
Wethersfield Farm—Mass. 170
Wetmore, Fred C.—Ohio 40-A
Wey Acres—Wis. 44, 45
Where to Buy Guernseys 36
White Hall Farm—N. Y. 31
White Lick Farm—Ind. 146
Wilgorlan Farm—N. J. 33
Windy Hill Farm—Minn. 40-H
Wisconsin G. B. A.—Wis. 102
Wisconsin Guernseys—Wis. 154, 155
Witchwood Farm—Pa. 133
Woodvale Farms—N. C. 88

Yakima Valley—Wash. 151
Yellow Creek Meadow—Ind. 104
Yule Lane Farm—Wis. 154

Entered as Second Class Matter, December 15, 1909, at the Post Office at Peterborough, New Hampshire, under act of March 3, 1879. Acceptance for mailing special rate of postage provided in section 1113, Act of October 3, 1917; Authorized August 9, 1918.

Gold in Guernseys

THERE is gold in a Guernsey cow. To get the maximum return from a Guernsey cow, a farmer must work for it just as much as a man who digs for gold. It is not sufficient to just milk the cow twice a day. To get the most value out of her, some of the following points are of great importance:

Keep registration papers in proper order.

Know the health status, so that the animal is eligible for sale at any time.

Check on pregnancy, get a calf every year and full production during the 10-month lactation.

It is just as important to dry off a cow and give her a rest period as it is to see to it that she drops a calf every year.

Careful study of pedigrees and ancestry, production and longevity is most important toward increasing the value of the offspring over their ancestors.

Proper feeding and management from the day the calf is born and good care of udder and feet is necessary to maintain a long productive life.

These are some of the methods that may be used to increase the gold output of the GOLDEN GUERNSEY mine.

WM. H. JUZI, Field Secy., Penna. G.B.A.

The Cover . . .

Lister Merry Milkmaid, 16421—781—9yrs—365C, Lister Hardwick's Irene, 14636—716—5yrs—365, and Lister Belladona's Sunshine, 13317—703—AA, owned by Lister Farm, Newtown Square, Pa. Miss R. J. Austin and Mrs. J. Austin du Pont are the owners and Kenneth L. Berry is the manager of Lister Farm.

The American Guernsey Cattle Club

OFFICERS AND EXECUTIVE COMMITTEE

R. F. Loree, Florham Park, N. J., President '53.

Kent B. Hayes, Oklahoma City, Okla., Vice-President '53.

John S. Ames, Boston, Mass., 2nd Vice-President '51.

Karl B. Musser, Secretary-Treasurer.

James B. Sweeney, Attorney.

George W. Emde, P. O. Box 319, Lodi, Calif.'52.

Granville H. Hibberd, Brooklandville, Md. '51.

George Watts Hill, 111 Corcoran St., Durham, N. C. '52.

Otto H. Liebers, Lincoln, Neb. '54.

J. W. McCoy, R. F. D., West Chester, Pa. '55.

J. M. McDonald, Cortland, N. Y. '55.

Gavin W. McKerrow, Pewaukee, Wis. '51.

R. H. McMurtrie, Huntingburg, Ind. '55.

Kenneth C. Price, Port Orchard, Wash. '54.

Fred C. Siess, Lebanon, Ind. '52.

G. B. Walker, Stoneville, Miss. '54.

Howard J. Ziegler, Clyde, Ohio. '53.

(Year indicates Committee term expiration.)

ADMINISTRATION

Karl B. Musser, Secretary-Treasurer.

Robert D. Stewart, Asst. Secretary-Treasurer.

Elmer H. Shattuck, Purchases and Production.

COMPTROLLER

F. Russell Abbott.

HERD REGISTER

J. E. Cunningham, Director.

Floyd L. Greenburg, Asst.

ADVANCED REGISTER

C. M. Cummings, Director and Office Manager.

Clarence W. Greenie, Superintendent of A. R.

Irving E. Nichols, Superintendent of Performance Register and Pedigrees.

GUERNSEY BREEDERS' JOURNAL

Lincoln R. Lounsbury, Managing Editor.

Richard G. Price, Advertising Manager.

Ray L. West, Asst. Advertising Manager.

PROMOTION

E. W. Bunce, Director.

Carman B. Hill, Asst.

EXTENSION

Ballard K. Bennett, West Main St., Lebanon, Tenn.

George W. Chambers, 202½ North Cedar St., Owatonna, Minn.

Henry T. Child, 34 Brainard St., Mount Holly, N. J.

R. L. Holden, Room 300, 125 North 4th Street, Lafayette, Ind.

J. McK. Jeter, Little Bldg., Second Floor, Box 162, Union, S. C.

Fred W. Madden, 423 East Main St., Grand Prairie, Tex.

Elmer J. Meadows, Room 302, Corbett Bldg., Portland 4, Ore.

Joseph Pendergast, Cobleskill, N. Y.

Arthur W. Telfer, Room 420, Ness Bldg., 28 W. 2nd South, Salt Lake City, Utah.

TYPE CLASSIFICATION

L. V. Wilson, Excelsior, Minn.

C. B. Finley, Grimes, Iowa.

Golden Guernsey, Inc.

Officers

R. F. Loree, Florham Park, N. J., President '53.
Kent B. Hayes, Oklahoma City, Okla., Vice-President '53.
Karl B. Musser, Secretary-Treasurer.
Robert D. Stewart, Asst. Secretary-Treasurer.
Vera B. Westover, Chief Accountant.

Directors

Gavin W. McKerrow, Pewaukee, Wis.
Fred C. Siess, Lebanon, Ind.

Advisory Council

Lloyd B. Wescott, Chairman, R. 3, Clinton, N. J. '51.
Oliver M. Burton, Lake Forest, Ill. '53.
W. W. Fitzpatrick, Quail Roost Farms, Rougemont, N. C. '51.
W. C. Locke, Kalamazoo, Mich. '52.
John Lyman, Middlefield, Conn. '53.
S. C. Price, Hazleton, Pa. '52.
Dudley P. Rogers, Danvers, Mass. '52.
Clarence Sheridan, Fond du Lac, Wis. '52.
A. Ralph Shoemake, Dayton, Ohio. '53.
Harold Wakefield, Adohr Milk Farms, 1901 S. LaCienega Blvd., Los Angeles 35, Calif. '52.
E. C. C. Woods, Hanover, Va. '53.
John D. Worthington, Bel Air, Md. '51.
(Year indicates Council term expiration.)

MILK MARKETING

J. Frank Johnson, Director.
Peterborough, N. H.
Lucius P. Nanning, Asst.
Room 300, 125 North 4th St., Lafayette, Ind.
Michael Freedman, Asst.
Box W., Cornwall Ave., Cheshire, Conn.

STATE REPRESENTATIVES

CALIFORNIA
Frank A. Loughary, Sec., California G. C. C., Inc., Room 401, Calif. Fruit Bldg., Sacramento 14, Calif.

CONNECTICUT
Clair B. Sheldon, Field Sec., Connecticut G. B. A., Drawer 72, Southington, Conn.

ILLINOIS
George A. Campbell, Jr., Field Sec., Illinois G. B. A., Inc., 108 East Wilson Street, Batavia, Ill.

INDIANA
E. T. Wallace, Sec.
Ind. G. B. A., 821 Lafayette Life Bldg., Lafayette, Ind.

MARYLAND
Arthur L. Mulford, Field Sec., Maryland G. B. A., 103 West Chesapeake Ave., Towson 4, Md.

MASSACHUSETTS
James E. Harper, Sec.
Massachusetts G. B. A., 146 Summer St. Boston, Mass.

MICHIGAN
A. P. Cole, Field Sec.
Edward Smith, Fieldman
Michigan G. B. A., 212 Abbot Bldg., East Lansing, Mich.

NEW JERSEY
Wm. M. Nulton, Jr., Field Sec.
New Jersey G. B. A., New Jersey Agricultural Exp. Sta., New Brunswick, N. J.

NEW YORK
B. J. H. Rikert, Business Manager.
Maynard B. Abbott, Asst.
John A. Sims, Asst.
New York G. B. Co-Op., 1606 E. Erie Blvd., Syracuse, N. Y.

NORTH AND SOUTH CAROLINA
Mack H. Alman, Field Sec., North and South Carolina G. B. Associations, 114 Brookside Rd., Spartanburg, S. C.

OHIO
Robert W. Bishop, Field Sec.
H. E. Denlinger, Milk Marketing Representative.
Ohio G. B. A., Public Sq., Wooster, Ohio.

PENNSYLVANIA
William H. Juzi, Field Sec., Pennsylvania G. B. A., 1211 Payne-Shoemaker Bldg., P. O. Box 491, Harrisburg, Pa.
John B. Blyholder, Jr., Northeastern Fieldman, R. D. No. 1, New Cumberland, Pa.
Lloyd R. Eyler, Southeastern Fieldman, Pennsylvania G. B. A., 1211 Payne-Shoemaker Bldg., P. O. Box 491, Harrisburg, Pa.
Francis L. Fulton, Western Fieldman, 404 Coulter Bldg., Greensburg, Pa.
Corey C. Garey, Jr., Fieldman, Pennsylvania G. B. A., 1211 Payne-Shoemaker Bldg., P. O. Box 491, Harrisburg, Pa.
Samuel F. Meisenheider, Fieldman, Dover, Pa.

VIRGINIA
K. M. Mace, Field Sec.
Stewart Rivers, Asst. Field Sec.
Virginia G. B. A., 914 Capitol St., Room 903, Richmond, Va.

WISCONSIN
George D. Britts, Sec.
Maynard Matthys, Asst. Sec.
Wisconsin G. B. A., Box 14, Waukesha, Wis.

GUERNSEY *Breeders' Journal*

Vol. 80 **Contents** No. 1

FOR THE ISSUE OF SEPTEMBER 1, 1950

FEATURE ARTICLES

Disease—Panel Discussion—Part IV 13
Two Great Shows Await Breeders 16
Indiana State Field Day—By R. L. Holden 17
Florida Field Day—By J. McK. Jeter 18
North Carolina Field Day—By J. McK. Jeter 18
Ohio State Field Day—By R. W. Bishop 19
Massachusetts State Field Day 20
Champaign County, Ohio, Field Day—By R. W. Bishop 21
Boise Valley Meeting—By A. W. Telfer 21
Wyandot County, Ohio, Field Day—By R. W. Bishop 21
Cleveland District Show—By Ballard K. Bennett 23
Tennessee First District Show—By Ballard K. Bennett 24
Illinois Valley Regional Show—By L. E. Dennis, Sr. 24
Sonoma County, Calif., Fair 25
Kent-Sussex County, Del., Fair—By Henry T. Child 26
31st Pennsylvania Special Sale—By William H. Juzi 27
Ohio State Sale—By R. W. Bishop 27
New Hampshire Heifer and Bull Sale—By Earl N. Shultz 28
Truemor Farm Dispersal 28
Rock Springs Dispersal—By J. McK. Jeter 30
North Mississippi Promotional Sale—By Ballard K. Bennett 30

DEPARTMENT INDEX

Advertisers' Index 3
Editorial Comment—Gold in Guernseys—By William H. Juzi 4
A Change Among the Leaders:
Sterling Dixie 29
State Champions 32
Whate the Cows are Doing in the Advanced Register 171–198

Subscription Price: United States, South America and Central America, $2.00 for 1 year; $3.00 for 2 years; $6.50 for 5 years. Canada, 60c additional per year; Foreign, $4.50 per year.

CLOSING DATES FOR ADVERTISING COPY
7th of the month preceding for issue of the 1st.
22nd of the month preceding for issue of the 15th.

Published the first and fifteenth of each month by The American Guernsey Cattle Club, Peterborough, New Hampshire.

Copyright, 1950, by The American Guernsey Cattle Club.

The Head of One of Our Cow Families

Sire:
Langwater Warrior
36 A. R. daughters
47 A. R. sons
LONE PINE CHARITY
17099—831—A
LANGWATER QUEEN
OF THE EAST
16980—831—A

Dam:
Langwater Destiny
1 A. R. daughter
2 A. R. sons
LANGWATER
HERITAGE
18596—876—A
12690—631—CC

LANGWATER HERITAGE
(Picture taken at 15 years)
18596—876—A, 12690—631—CC
5 A. R. daughters, 1 A. R. son.

HER DAUGHTERS:

LANGWATER HEIRLOOM, 13197—783—A — By **Langwater Africander**
FLORHAM DELIGHT, 17242—825—AA, 12347—607—EE — By **Langwater Star Gazer**

Dam of
FLORHAM GEORGIA, 13774—670—F
FLORHAM HAPPINESS, 14006—666—BB
FLORHAM GEORGETTE, 13852—590—FF

FLORHAM DESTINY, 12690—629—A, 10456—539—G — By **Langwater Star Gazer**

Dam of
*FLORHAM SYMPATHY, 14558—811—D
FLORHAM FORTUNATE, 14434—604—AA
FLORHAM MARY, 12288—533—B

FLORHAM HEIRESS, 14217—763—AA, 12050—643—CC, 10790—586—FF — By **Langwater Star Gazer**

Dam of
FLORHAM LENORE, 18218—834—DD Former Class Leader
14732—693—FF
FLORHAM HEIRLOOM, 17026—809—A, 14678—681—BB
FLORHAM RICH GIRL, 13893—664—C

FLORHAM KEEPSAKE, 11262—582—AA, 10137—541—GG — By **Langwater Star Gazer**

Dam of
FLORHAM REMEMBRANCE, 12888—601—8yrs—365C, 10219—493—GG
FLORHAM TRINKET, 6687—367—G

*WE ARE CONSIGNING A DAUGHTER OF FLORHAM SYMPATHY—FLORHAM C. BUTTERCUP—TO THE NEW JERSEY STATE SALE IN OCTOBER.

Watch our future advertisements for further information about the descendants of this good family.

FEDERAL ACCREDITED HERD NO. 93802 . . . NEW JERSEY STATE HERD NO. 103

MISS RUTH V. TROMBLY, Owner

R. H. ALLEN, Manager

Florham Farm

MADISON, NEW JERSEY

Guernsey CALENDAR

Sales . . .

Sept. 1. Complete Dispersal Lakewood Farm, J. Paul Mullin, owner, Newark, Del., and Colonial Hill Farm, The Colonial Kitchen, Inc., owner, Hamburg, N. Y., at Glenburnie Farm, Trenton, N. J. Sale managed by the Pate Sales Co., 2064 Lawrence Rd., Trenton 8, N. J.

Sept. 4. Labor Day, Annual Colorado State Guernsey Sale, Fairgrounds, Greeley, Colo. Sale managed by F. C. Kay, Pueblo, Colo.

Sept. 5. Southeastern Guernsey Sale, Valdosta, Ga. Sale managed by the Salley Sales Service, Orangeburg, S. C.

Sept. 7. Millen, Ga., Sale, managed by the Salley Sales Service, Orangeburg, S. C.

Sept. 7. 32nd Special Guernsey Sale, Lancaster, Pa. Sale managed by the Pennsylvania G. B. A., Box 491, Harrisburg, Pa.

Sept. 8. North Carolina G. B. A. Annual Sale, Greensboro, N. C. Allan Mims, Rocky Mount, N. C., chairman sales committee.

Sept. 9. Fourth Annual Intermountain Guernsey Sale, Ogden Coliseum, Ogden, Utah. Sale managed by Cliff J. Smout, North Ogden, Utah.

Sept. 11. Connecticut State Sale, Old Farms, Farmington, Conn. Sale managed by Seath & Shultz Sales Service, Peterborough, N. H.

Sept. 12. Complete Dispersal Coronation Farm, Williamstown, Mass. H. A. Hoover, owner. Sale managed by The Louis McL. Merryman & Sons, Inc., Sparks, Md.

Sept. 13. 26th Vermont Guernsey Sale, Fairgrounds, Rutland, Vt. Sale managed by Dunn & Harwood, Schoharie, N. Y., and Cordaville, Mass.

Sept. 13. Fourth Annual Western New York Sale, Fairgrounds, Little Valley, N. Y. Sale managed by New York State Guernsey Breeders' Coop., Inc., 1606 E. Erie Blvd., Syracuse, N. Y.

Sept. 14. Bonneville Farm Dispersal, Dr. James P. Scott, Yakima, Wash. Sale managed by the Western Guernsey Service, C. W. Robinson, 1311 S. Pleasant Ave., Lodi, Calif.

Sept. 15. 8th Ohio Classic Sale, Fairgrounds, Columbus, Ohio. Sale managed by the Ohio G. B. A., Wooster, Ohio.

Sept. 16. 4th Western Michigan Sale, held at Lowell, Mich. Sale managed by the Michigan G. B. A., 212 Abbot Building, East Lansing, Mich.

Sept. 18. New York State Sale, Rhinebeck, N. Y. Sale managed by The Louis McL. Merryman & Sons, Inc., Sparks, Md.

Sept. 20. West Virginia Sale, Lewisburg, W. Va. Sale managed by The Louis McL. Merryman & Sons, Inc., Sparks, Md.

Sept. 21. Dispersal Benjamin Welty Guernseys, Waynesboro, Pa. Sale managed by the Pennsylvania G. B. A., Box 491, Harrisburg, Pa.

Sept. 22. Tri-State Guernsey Breeders Sale, Purebred Livestock Pavilion, Bristol, Va. Sale managed by the Virginia G. B. A., Inc., 914 Capitol Street, Room 903, Richmond, Va.

Sept. 22. Double Dispersal, Association's Sales Pavilion, Lancaster, Pa. Sale managed by the Pennsylvania G. B. A., Box 491, Harrisburg, Pa.

Sept. 22. Fourth Happyholme Invitational Sale, at the Farm, Lodi, Calif. Sale managed by the California Guernsey Cattle Club, Inc., Room 401, California Fruit Bldg., Sacramento, Calif.

Sept. 23. Third Annual Mohican District Sale, Fairgrounds, Cobleskill, N. Y. Sale managed by The New York State Guernsey Breeders' Coop., Inc., 1606 E. Erie Blvd., Syracuse, N. Y.

Sept. 23. Eastern Indiana Guernsey Breeders Third Annual 4-H Sale, Muncie Fairgrounds, Muncie, Ind.

Sept. 23. Chedrene Farms Dispersal, Mr. and Mrs. Edgar L. Yeager and Son, owners, Greencastle, Ind. Sale managed by the Russell George Sales Service, Lebanon, Ind.

Sept. 23. Raberding Farms Sale, Fairground Farm, Wapakoneta, Ohio. For catalog write Raberding Farms, Wapakoneta, Ohio.

Sept. 25. Complete Dispersal Brian Boru Farm, owned by C. Russell O'Brien, Harlingen, N. J. Sale managed by the Pate Sales Company, 2064 Lawrence Rd., Trenton 8, N. J., and The Louis McL. Merryman & Sons, Inc., Sparks, Md.

Sept. 25. Tennessee State Sale, Fairgrounds, Nashville, Tenn. Sale managed by the Salley Sales Service, Orangeburg, S. C.

Sept. 25. Cornhusker Invitational Sale, Lincoln, Nebr. Sale managed by Al Vary, Sterling, Ill.

Sept. 27. Carlton County Guernsey Breeders' Consignment Sale, Barnum, Minn. For catalogs write Harold Olsen, Barnum, Minn.

Sept. 27. Essex County Fall Sale, Fairgrounds, Topsfield, Mass. Sale managed by Seath & Shultz Sales Service, Peterborough, N. H.

Sept. 28. New Hampshire State Sale, Putnam Hall, Durham, N. H. Sale managed by Seath & Shultz Sales Service, Peterborough, N. H.

Sept. 30. Bear Haven Guernseys at Auction, Roughsedge Brothers, owners. Sale to be held on Glenburnie Farm, Trenton, N. J. Sale managed by the Pate Sales Co., 2064 Lawrence Rd., Trenton 8, N. J.

Oct. 2. Three "H" Farm Dispersal, Leominster, Mass., Guy P. & Wilfred G. Harvey, owners. Sale managed by Dunn & Harwood, Schoharie, N. Y., and Cordaville, Mass.

Oct. 2. Verne Dale Farm Dispersal, W. T. Harris, owner, Charlotte, N. C. Sale managed by the Salley Sales Service, Orangeburg, S.C.

Oct. 3. Hawkeye Guernsey Farm Dispersal, Dr. George H. Scanlon, owner, Iowa City, Iowa. Sale managed by The Louis McL. Merryman & Sons, Inc., Sparks, Md.

Oct. 4. Crescent Guernsey Sale with consignments, Beaty's Sale Pavilion, Huntington, Ind. Sale managed by Everett R. Beaty Sales Service, Huntington, Ind.

Oct. 4. Cedar Grove Farm Complete Dispersal, C. W. Isenhour and William West, owners, Salisbury, N. C. Sale managed by the Salley Sales Service, Orangeburg, S. C.

Oct. 5. Darke County Guernsey Sale, Fairgrounds, Greenville, Ohio. Sale managed by the Ohio G. B. A., Wooster, Ohio.

Oct. 6. Boulder Bridge Farms Company Dispersal, Excelsior, Minn. Sale managed by The Louis McL. Merryman & Sons, Inc., Sparks, Md., and the Pate Sales Co., 2064 Lawrence Rd., Trenton 8, N. J.

Oct. 7. Wey Acres Sale, Thiensville, Wis. Sale managed by The Louis McL. Merryman & Sons, Inc., Sparks, Md.

Oct. 9. Wisconsin State Sale, Waukesha, Wis. Sale managed by Wisconsin G. B. A., Box 14, Waukesha, Wis.

Oct. 12. Indiana Fall Sale, Lafayette, Ind. Sale managed by the Indiana G. B. A., 821 Lafayette Life Bldg., Lafayette, Ind.

Oct. 12. 9th Annual Butler-Lawrence County G. B. A. Sale, Butler Fairgrounds, Butler, Pa. Sale managed by the Pennsylvania G. B. A., Box 491, Harrisburg, Pa.

Oct. 14. Second Capitol District Sale, Fairgrounds, Altamont, N. Y. Sale managed by the New York State Guernsey Breeders' Coop., Inc., 1606 E. Erie Blvd., Syracuse, N. Y.

Oct. 14. Douglas Manor Dispersal, Lynnville, Tenn. Sale managed by Everett R. Beaty Sales Service, Huntington, Ind.

Oct. 14. Northwest Wisconsin Guernsey Sale, Chippewa Falls Fairgrounds, Chippewa Falls, Wis.

Oct. 14. Kern County Union High School FFA Sixth Invitational Pure Bred Guernsey Cattle Sale, at the School Farm, Bakersfield, Calif.

Oct. 16. Second Franchester Sale, West Salem, Ohio. Sale managed by The Louis McL. Merryman & Sons, Inc., Sparks, Md.

Oct. 17. Texas State Sale, Fairgrounds, Dallas, Tex. For catalogs write W. C. Hardman, Grand Prairie, Tex.

Oct. 17. Knox County Guernsey Sale, Fairgrounds, Mt. Vernon, Ohio. Sale managed by the Ohio G. B. A., Wooster, Ohio.

Oct. 18. Sale, to be announced later, managed by the Seath & Shultz Sales Service, Peterborough, N. H.

Oct. 19. Eastern Ohio Sale, Fairgrounds, Canfield, Ohio. Sale managed by the Ohio G. B. A., Wooster, Ohio.

Oct. 20. Sixth Invitational Sale, Glenburnie Farm, Trenton, N. J. Sale managed by the Pate Sales Co., 2064 Lawrence Rd., Trenton 8, N. J.

Oct. 21. 12th New Jersey State Sale, Glenburnie Farm, Trenton, N. J. Sale managed by the Pate Sales Co., 2064 Lawrence Rd., Trenton 8, N. J.

Oct. 21. Kentucky State Sale, Shelbyville, Ky.

Oct. 21. Michigan Fall Sale, held at Williamston, Mich. Sale managed by the Michigan G. B. A., 212 Abbot Building, East Lansing, Mich.

Oct. 23. Maryland State Sale, Fairgrounds, Timonium, Md. Sale managed by The Louis McL. Merryman & Sons, Inc., Sparks, Md.

Oct. 23. Klondike Sale, Klondike Farm, Elkin, N. C. Sale managed by the Salley Sales Service, Orangeburg, S. C.

Oct. 23. Sunnyside of the Arbuckles Sale, Primrose Farm, Ardmore, Okla. For catalog write Mort Woods, Ardmore, Okla.

Oct. 24. Wyandot County Sale, Fairgrounds, Upper Sandusky, Ohio. Sale managed by the Ohio G. B. A., Wooster, Ohio.

Oct. 25. Kansas State Sale, Fairgrounds, Hutchinson, Kan. For catalogs write C. J. Graber, Route 1, Newton, Kan.

Oct. 25. 18th Annual Virginia State Sale, Atlantic Rural Exposition Grounds, Richmond, Va. Sale managed by The Louis McL. Merryman & Sons, Inc., Sparks, Md.

Oct. 25. Elkhart County, Ind., G. B. A. Annual Fall Sale, Fairgrounds, Goshen, Ind. For catalogs write O. W. Stine, Sales Manager, R. R. 4, Goshen, Ind.

Oct. 26. 12th Annual Pennsylvania State Sale, Lancaster, Pa. Sale managed by the Pennsylvania G. B. A., Box 491, Harrisburg, Pa.

Oct. 27. 25th New England Guernsey Sale, Eastern States Exposition Grounds, Springfield, Mass. Sale managed by Dunn & Harwood, Schoharie, N. Y., and Cordaville, Mass.

Oct. 27. Boone County Sale and 4-H Heifer Sale, Lebanon, Ind. Sale managed by the Russell George Sales Service, Lebanon, Ind.

Oct. 27. Louis Merryman's 7th Sale, Maryland State Fairgrounds, Timonium, Md. Sale managed by The Louis McL. Merryman & Sons, Inc., Sparks, Md.

Oct. 30. Illinois Fall Sale, Fox River Valley Livestock Center, St. Charles, Ill. Sale managed by the Illinois G. B. A., Batavia, Ill.

Oct. 31. Fourth Riegeldale Farm Sale, Trion, Ga. Sale managed by The Louis McL. Merryman & Sons, Inc., Sparks, Md.

Nov. 2. Florida Guernsey Cattle Club Sale, 1:00 p. m., Fairgrounds, Largo, Fla.

Nov. 3. Southwest Missouri G. B. A. Third Fall Sale, Springfield, Mo. For catalogs write Ray W. Pursley, Route 9, Springfield, Mo.

Nov. 4. Covington Hill Farm Dispersal, Fort Wayne, Ind. Sale managed by the Indiana G. B. A., 821 Lafayette Life Bldg., Lafayette, Ind.

Nov. 9. 33rd Special Guernsey Sale, Lancaster, Pa. Sale managed by the Pennsylvania G. B. A., Box 491, Harrisburg, Pa.

Nov. 9. Western Wisconsin Guernsey Breeders Annual Fall Sale, West Salem, Wis.

Nov. 10. La Crosse County Semi-Annual Fall Sale, West Salem, Wis.

Nov. 15. 2nd Yankee Special, Fairgrounds, Northampton, Mass. Sale managed by Seath and Shultz Sales Service, Peterborough, N. H.

Nov. 15. Everett R. Beaty's 6th Annual Fall Sale, Beaty's Sale Pavilion, Huntington, Ind.

Dec. 7. 34th Special Guernsey Sale, Lancaster, Pa. Sale managed by the Pennsylvania G. B. A., Box 491, Harrisburg, Pa.

Dec. 8. 31st Glenburnie Sale, Glenburnie Farm, Trenton, N. J. Sale managed by the Pate Sales Co., 2064 Lawrence Rd., Trenton 8, N. J.

Meetings and Shows . . .

Sept. 10. Southampton Parish Show and State Guernsey Show, Franklin, Va.

Ohio Field Days and Shows

Sept. 5. Stark-Portage-Summit District Show, Canton Fairgrounds, Canton. Paul Priddy, judge.

Sept. 13. North Central District Show, Norwalk Fairgrounds, Norwalk. K. C. Sly, judge.

Sept. 14. Northwestern Ohio District Show, Fairgrounds, Montpelier. C. R. Huston, judge.

Sept. 14. Eastern Ohio District Show, Harrison County Fairgrounds, Cadiz.

(Please turn to page 36)

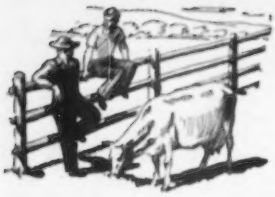

Talking it OVER

Name Plates

It would be a wonderful happening if more Guernsey herds would adopt the practice of displaying over each animal in its stable stall a sign telling the barn visitor:

(a) The animal's full registered name.
(b) The animal's birth date.
(c) The animal's sire and dam.
(d) The animal's production records.
(e) And perhaps several other items of interest.

Recently, after we had been invited to visit a fine Guernsey herd, we arrived only to find that the owner had been unavoidably detained elsewhere and was away from the farm. As it developed, no one else was around the patch either, who could tell us the things we were really interested in finding out concerning the stabled animals. We were told to go ahead and look over the barn, cows, etc.—which we did, and enjoyed it greatly. The visit would have been so much more worth while, however, had each animal been clearly identified by a name plate, with other pertinent information.

If everyone would place such information over their animals, greater interest in the Guernsey cow would accrue, pedigrees would probably be better understood, and most certainly, more breeders would become record conscious. Haven't we all, at some time or other, visited a farm, when the folks were absent who knew the cow's breeding, etc? And isn't it also true that such a visit would have had so much more value had the animals been properly labeled and identified?

Such name plates would have a lot of merit, even if a well informed and qualified guide was at home to explain the cows lineage, etc. Such signs would tend to create better interest and closer understanding of the individual animals by the regular farm personnel. Many barn men today would soon know better and more intimately the cows they work with every day, if these same cows of theirs were properly identified.

I believe it is time again that The American Guernsey Cattle Club suggest strongly that all handlers and owners of pure bred registered Guernsey cattle clearly identify each animal in their barns. There is a lot to be gained by such a practice.

E. C. Coskery, Jr.
The Coskery Guernsey Farms
Emmaus, Pennsylvania

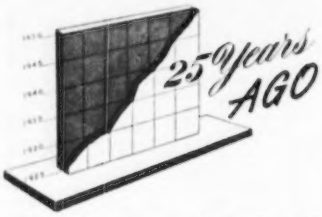

The Massachusetts G. B. A. held their summer field day at Atamannsit Farm, East Falmouth, Mass. Among the animals shown were the first daughters of Milk Maid's Ultra King and the daughters of Langwater Hannibal. The most important family was that of Imp. Splitsilk of Edgemoor and her descendants.

Some 150 people enjoyed a tour conducted by the Westchester County G. B. A., of New York. Fifty automobiles were on the tour and were the guests of Mrs. Robert Bacon, Oldacres, Westbury, Long Island, for lunch. They visited Fairleigh Farm, owned by George S. Brewster, Ivy Hall Farm, owned by Albert H. Gary, Jericho, Harbor Hill Farm, estate of Clarence H. Mackay, Caumsett Farm, owned by Marshall Field, and Dosoris, owned by J. Pierpont Morgan of Glen Cove.

New Jersey Guernsey breeders held their fourth annual picnic at Far Hills. President R. L. Benson, Coventry Farm, Princeton, welcomed the guests and Louis McL. Merryman was the first speaker on the program. He gave a demonstration of judging Guernsey bulls. The Dean of Guernsey breeders, E. T. Gill of Haddon Farms, Haddonfield, spoke.

A report of the committee on judging standards, called the Type Committee, that was appointed nearly two years ago, appeared in the Journal of September 1, 1925. The committee consisted of President Robert Scoville, Ex-officio, Joseph L. Hope, Prof. H. H. Kildee, James B. Robertson, Gordon Hall, George M. White, W. W. Marsh, Louis Merryman, John Clark, and Charles L. Hill.

William F. Fretz, Fritzlyn Farms, Pipersville, Pa., reports the sale of 13 pure bred Guernseys to B. D. Miller of Honesdale, Pa. Mr. Miller is assembling one of the good herds in the country and recently purchased a young bull for $5,000, the record price of the breed for a bull of that age.

The Virginia G. B. A. held their annual picnic and sale at Igloe Farm, Lynchburg, Va. About 200 breeders attended the meeting.

CLASSIFICATION SCHEDULE

The following classification schedule has been arranged by field territory:

DATES	TERRITORY	FIELD REPRESENTATIVE
October 16-October 21	Alabama, Kentucky, Louisiana, Mississippi, Tennessee	Ballard K. Bennett
September 4-9 November 27-29	Iowa, Minnesota, Nebraska, North Dakota, South Dakota, Wisconsin	George W. Chambers
October 23-28	Florida, Georgia, North Carolina, South Carolina	J. McK. Jeter
October 17-28	Illinois, Indiana, Michigan, Ohio	R. L. Holden
November 6-11	Connecticut, Maine, Massachusetts, New Hampshire, New York, Rhode Island, Vermont	Joseph Pendergast
November 13-18	Arkansas, Kansas, Missouri, Oklahoma, Texas	Fred W. Madden
November 13-18 December 5-16	Delaware, Maryland, New Jersey, Pennsylvania, Virginia, West Virginia	Henry T. Child

Write for application blanks to The American Guernsey Cattle Club to have your herd classified.

Here is One for Your Consideration

BULL CALF — **LLAN FAIR ROYAL GENE** — Born: June 7, 1950

His Dam

GOODLEIGH ROMULUS SEBA
11662—533—Jr2C, 14855—667—Jr4C,
14150—633—5yrs C

His Maternal Sister

LLAN FAIR COUNT'S BEAUTY
9581—472—Sr2 (s 255 days (still on test)

LLAN FAIR ROYAL GENE

Dropped June 7, 1950

Sire:
COLDSPRING'S B. R. ROYAL

COLDSPRING'S BEAUTY'S ROMULUS
1 P. R. son, 5 A. R. daughters
3 over 700 lbs.
Coldspring's B. R. Bella (E '49)
16382—764—Sr2—365C—1095
Coldspring's B. R. Romana (VG '49)
14684—705—Jr2—365—1094

LANGWATER ROMULUS
25 P. R. sons, 54 A. R. daughters
1 over 800, 11 over 700, 28 over 600 lbs.

VALLEVUE BUTTERFAT BEAUTY
(E '47 '48)
18914—937—AA—1095
3 P. R. sons, 6 A. R. daughters

MAYWICK'S ROSAMOND (GP '47)
19376—872—A—1095
2 A. R. daughters
Coldspring's Romulus' Rosebud
13475—615—Sr3—365—1095
Shirwick's Rosetta
10316—546—5yrs—365C—1016

MAYWICK
13 P. R. sons, 43 A. R.daughters
2 over 800, 2 over 700, 11 over 600 lbs.

MAJESTY'S QUEEN ROSE
15002—708—AA—1095

Dam:
GOODLEIGH ROMULUS SEBA (GP '47)
11662—533—Jr2—365C—1079
14855—667—Jr4—365C—1095
Sold 1945 for $1,000.

COLDSPRING'S ROMULUS COUNTRYMAN
1 P. R. son, 27 A. R. daughters
1 over 700, 4 over 600 lbs.
Goodleigh Romulus Brusie (D '49)
15005—737—6yrs—365C—1095
Goodleigh Romulus Heddie
14114—648—Sr4—365C—982

LANGWATER ROMULUS
25 P. R. sons, 54 A. R. daughters
1 over 800, 11 over 700, 28 over 600 lbs.

VALLEVUE BUTTERFAT BEAUTY
(E '47 '48)
11994—619—GG—1095
16578—831—A—1095
18914—937—AA—1095
3 P. R. sons, 6 A. R. daughters

GOODLEIGH EOLUS SEELA (D '49)
12311—599—7yrs—305C—915
Sold 1946 for $2,000.
3 A. R. daughters

SAUGERTIES EOLUS
1 P. R. son, 28 A. R. daughters
1 over 800, 2 over 700, 3 over 600 lbs.

GOODLEIGH'S SEQUIN
10179—526—CCC—610
4 A. R. daughters

HIS GRANDSIRE'S FULL SISTERS

COLDSPRING'S ROMULUS' BUNNY
12525—646—Jr2C, 12912—705—Sr4C
Excellent '47 '48 '49

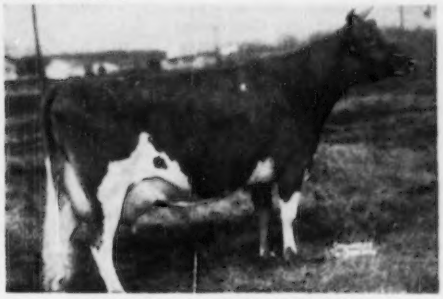

COLDSPRING'S ROMULUS' BEAUTY
10783—609—Jr2C, 14374—746—Jr4
Sold for $16,500. Excellent '47 '49.

LLAN FAIR FARMS — **Pine Grove, Pennsylvania**

Farms located 10 miles southwest of Pottsville, Pa., near Freidensburg (Pa. Route 443)
WILLIAM L. JONES, Owner — Telephone Auburn 44R24 — HARVEY C. DREIBELBIS, Manager

So We're Told ... Chat ...

Mark Rowley Musser, second grandson of K. B. Musser, was born August 1, in Chicago. He is the son of John Lee Musser of the Curtiss Candy Company. Grandpa wanted a girl, but boys will be boys.

S. S. Yates, owner of Saddleback Farm, Dorset, Vt., has recently installed an irrigation system on his farm. He has 1,200 feet of aluminum pipe which he can lay out over his meadows and pastures. Mr. Yates told the group at the recent field day that the operating cost to put one inch of water on one acre is $1.50.

Mr. Yates and his manager, Woody Follett, are enthusiastic over this new equipment. They definitely feel it is going to improve the quantity and quality of pasture for their herd and also increase the yield of second cutting clover and alfalfa.

The directors of the Baltimore-Cecil-Harford Counties Association sponsored their field day through a calf raffle. George Knight, Street, Md., donated the calf. Harold Holdridge, Medina, Ohio, was the winner. The winning ticket was sold by Louis Merryman at the Charmel Farm Field Day.

Edgar Murray of South Ray Farm, Albuquerque, N. Mex., has purchased a junior herd sire from Howard Farnsworth, Planada, Calif. The new bull is a son of Meadow Lodge Guardsman and out of Dorella Elect's Shirley, VG '48, a daughter of Chuckanut Elect, with 11292 lbs. of milk and 677 lbs. of fat as a six-year-old on HIR test.

A. C. Stickel, Rhodo-Den Farms, Mill Run, Pa., has signed a GOLDEN GUERNSEY contract to become a producer-distributor. Mr. Stickel started his Guernsey herd four years ago with the purchase of six females from the Fifth Pennsylvania Special Sale, and since that time has built up a very nice Green Meadow-bred herd of Guernsey cattle.

Mr. Stickel's daughter will be remembered as one of the three 4-H youngsters who exhibited her Guernsey calf at the National Guernsey Show at Waterloo, Iowa, in 1949.

C. E. Cassel, well-known Guernsey breeder from Hummelstown, Pa., and former director of the State Association, was recently elected president of the Penbrook Banking Co., Penbrook, Pa.

His foresight in building a large pond near his farm buildings some years ago probably saved from destruction by fire his large dairy barn when, recently, a big machinery shed just back of the barn was lost through fire. The flames spread very rapidly and quite a number of large pieces of machinery were lost. The barn, just 20 feet away, however, was saved by the quick action of the fire company pumping water from the pond.

Mr. and Mrs. John Sloan, owners of Maple Grove Farm, Nashville, Tenn., and their three sons visited the Peterborough office while they were touring through New England. Mr. Sloan has recently sold his milking herd but plans to get back with a Guernsey herd when the younger females that he owns freshen.

Mr. and Mrs. Wendell Savery and daughter Lynda, Savery Farms, Williamstown, Vt., visited the Club office. This was the first vacation the Savery's have had in 12 years, and after being at Peterborough they continued to the Massachusetts State Field Day at Langwater Farm. In the judging contest Lynda won first prize among the 4-H judges.

Bad luck always comes in threes—break one dish, and three go before the spell is broken. To Carl Meline of Burley, Idaho, this old superstititon came true. Two of his best cows died, one from hardware. The next morning one of his good heifers was found on the bank of the irrigation ditch with a broken leg. A new sixteen-cow dairy barn and feed sheds are under construction on the farm, and his herd is looking good. We hope his bad luck has ended!

Clarion Farms near Clarion, Pa., will soon distribute GOLDEN GUERNSEY. They are going to shift their entire sales over to GOLDEN GUERNSEY. Fred S. Port, owner, has been breeding pure bred Guernseys for many years and is well-known throughout the state as a breeder of good Guernseys. The operation at Clarion Farms, including the farm, cattle and creamery, is run through the cooperation of the entire Port family.

Edgar Murray, Albuquerque, N. Mex., is busy remodeling and building more corrals on his South Ray Farm. Also, he is adding a silo to his new milking parlor. Also, and this he probably should not advertise, he has added a guest room on a separate wing of his home.

The Happyholme Invitational Sale scheduled for September 23 at Happyholme Farm, Lodi, Calif., will be held on the evening of September 22. It is the first night sale to be held on the West Coast.

L. E. Francis, field-man for the First National Bank, Portland, located at Tillamook, Ore., has been honored by having a heifer named "Bingo Francis." Mr. Francis has always been known as "Bing." Ralph and Marie Redberg, Cloverdale, had very few heifers born in their herd and "Bing" predicted the next two would be females, so the first one born, being a heifer, was named in his honor. Mr. Redberg is president of the Tillamook County G. B. A.

A group of Guernsey 4-H Club members with several of their leaders from Massachusetts spent a day at The American Guernsey Cattle Club.

Glen Rader, Carlock, Ill., recently made first place in the McLean County Dairy Herd Improvement Association, when his herd averaged 45.4 lbs. of fat, while Ben Buth, Normal, Ill., was second with a herd average of 44.5. Dan Wellenreiter, Normal, Ill., was fifth with 42.7 lbs. fat making three of the five top herds in Guernseys.

Walter Snook, Ottawa, Ill., recently purchased a 220-acre modern farm near Lake Geneva, Wis. His son Walter will operate the farm.

William H. Gould

WILLIAM H. GOULD, Grapelawn Farm, Burkeville, Va., passed away recently. "Bill," as he was affectionately known by breeders in all parts of the country, was one of the great breed men of his day. He will be missed by many breeders and friends.

Sept. 16. Bryn du Farm Dispersal, Sallie J. Sexton, owner, Granville, Ohio. Sale managed by The Louis McL. Merryman & Sons, Inc., Sparks, Md.

BEN TULLOCH *Consigns—*

TO THE NEW YORK STATE SALE

Rhinebeck, New York — September 18, 1950

BEN TULLOCH ILLUSTRIOUS: A bull calf born February 10, 1950, tracing back to the popular blood lines of Lady Augusta and Green Meads Thelma.

Sire: McDonald's Foremost Prediction, A. R.
Dam: McDonald Farms Pre Lustre, 7483—343—Jr3—171 days.

McDonald's Foremost Prediction is a son of old Foremost out of Lady Augusta, and Pre Lustre is a McDonald Farms Prediction daughter out of McDonald Farms Heritage (11759—638—G, 11402—616—5yrs—365—2x).

EMORY'S PEERLESS SUSIE: Due with first calf on February 5, 1951, to the service of Ben Tulloch Ideal Jim, a McDonald Farms Ideal son, out of McDonald Farms Ilamae (17032—751—5yrs—365C).

Sire: Riegeldale Melba's Emory, 121 A. R. daughters, 32 A. R. sons.
Dam: Saddle River Peerless Susie, 8319—391—Jr2—305C—818 T. M. On retest, with 13774—622—Jr4—3x—322 days.

Emory is the $30,000 son of Green Meadow Melba (15342—963—Sr2C). Saddle River Peerless Susie is sired by Phillips Fairlawn Peerless, A. R., a son of Green Meadow Peerless, A. R. that is by Green Meadow Coronation Prince.

SADDLE RIVER LEVITY'S EVA: On test as a Jr2-year-old. She freshened July 8, 1950, and is now up to 35 lbs. per day.

Sire: Hominy Hill Levity Prince
Dam: Saddle River Caesar's Eve, 10514—497—Jr3—305C—2x

Hominy Hill Levity Prince is sired by Coronation Levity Prince, A. R., and he a son of Coronation Prince, A. R. Saddle River Caesar's Eve is a daughter of Argilla Caesar (Aiyukpa L. Czar—Palotterie of High Rock, 10 A. R. records), and out of Groton House Plato's Eve (12393—633—G).

ARGILLA LEOTA: 11523—556—Jr2. On retest, with 4983—248—5yrs in 111 days.

Sire: McDonald Farms Fearless
Dam: Edgewood Farm's Latitia, 12834—733—EE

Leota's sire, McDonald Farms Fearless, is a Myhaven King son, and out of Aiyukpa L. Queen (11177—653—G). On the bottom side, her grandsire is Kitchener Foremost, a son of Dolly's Foremost of High Rock, and her granddam is Birchfield Monodew (13317—719—AA).

BEN TULLOCH FAIRY LEE: Born September 29, 1948, and bred April 26, 1950, to McDonald Farms Juvenile, a son of McDonald Farms Distinction, and out of McDonald Farms Dorothea (12024—604—G, 14668—705—AA).

Sire: Argilla Belfast, 18 A. R. daughters.
Dam: Argilla Priscilla Lee 2d, 14151—614—FF.

Belfast, a herd sire at Ben Tulloch Farm, is a son of Argilla Forecast (Dolly's Foremost of High Rock—Winnetuxet Jane 2d, 10552—562—F, 13003—634—AA), and out of Tamworth Isabel (15778—826—A, 16590—920—A), she a daughter of Aiyukpa L. Czar and Tamworth Kate (11433—660—EE). Argilla Priscilla Lee 2d is a daughter of Argilla Fair Pilot and Argilla Priscilla Lee (11823—664—G), and a double granddaughter of Alfalfa Farm Philosopher.

Consigned to the Essex County Fall Sale, Topsfield, Mass., September 27, 1950

BEN TULLOCH FAIR PALOTTERIE (See our September 15 advertisement)

BEN TULLOCH FARM - Millbrook, New York

T. B. ACCREDITED 511466 . . . STATE BANG'S FREE A1167

JOHN W. HANES, Owner GEORGE KENNEDY, Herdsman THOS. W. PRENTICE, JR., Manager

FAIRLAWN GUERNSEYS

Consign to the —

ESSEX COUNTY FALL SALE

Topsfield Fairgrounds, Topsfield, Mass.

September 27, 1950

A TOP ACTOR DAUGHTER

Fairlawn Actor's Gale

Born: September 3, 1946

HERSELF

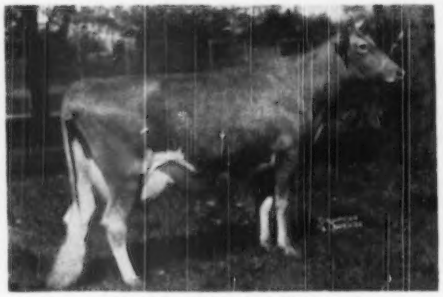

12625—558—Jr2—365C
On test 6397—295—Sr3 in 135 days
Looks like 700, milked 68 lbs. high day.
Classified VG '49.

Gale is an extremely large 3-year-old, capable of making a very high record and well worthy of a stall in anyone's barn. She was bred July 6, to Fairlawn H. Eastern King.

Her Dam

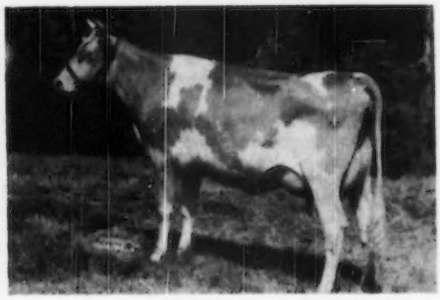

FAIRLAWN F. P. GALE
12175—543—Jr2—365

GALE had a beautiful udder. Unfortunately she died before she could be retested. She is by Phillips Fairlawn Peerless, out of a Fra-Mar Farm King daughter (King sired Coronation Melinda, that was out of a Green Meadow Coronation Prince daughter, and so on generation after generation, a full Fairlawn—Green Meadow pedigree).

FAIRLAWN HORNET'S MISTRESS
Born: March 17, 1947

Her Maternal Granddam

CORONATION MAID
11453—592—Jr6—365C

MISTRESS is on test and has, 9182—474—Jr2 in 346 days. She traces to Green Meadow Hornet three times, and is due November 10, 1950 to Fairlawn Actor's Merit (Peerless Actor—K. Glory, VG '47-E '48 '49).

FAIRLAWN HORNET'S MARYBELLE
Born: July 22, 1948

Her Maternal Granddam

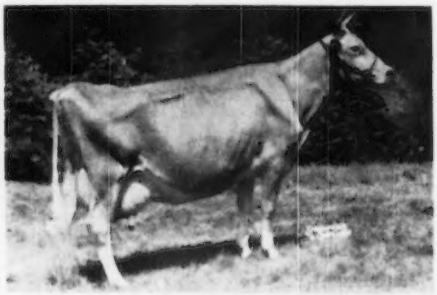

PHILLIPS PEERLESS MARY ANNE
14428—770—A

A good cow with a real good udder. Marybelle is by Fairlawn Actress' Hornet, out of a King daughter that was out of old Mary Anne.
She is due October 17, also to Actor's Merit.

FAIRLAWN FARMS COMPANY

King Street—Just off the Merritt Parkway
Port Chester, New York

S. L. KATZ, Owner
T. B. ACCREDITED NO. 511540

SAM PIKE, Herdsman
TELEPHONE OFFICE 5-1936

DR. E. B. HOPPER, Manager
BANG'S ACCREDITED NO. 2696

Disease

PANEL DISCUSSION

Part IV.

MODERATOR KNOX: *I have heard of both wooden tongue and hollow tail in Texas. What is it and what do you do about it?*

MR. KINGSTON: Wooden tongue is perhaps similar in origin to lumpy jaw. Years ago the treatment used to be potassium iodide, and it was successfully cured.

MR. RAINEY: Wooden tongue is more on the gland underneath the jaw, right in the tongue and the tongue gets thick, but it is easier to handle than lumpy jaw. In some cases they will recover under their own, but you should take care of it.

MODERATOR KNOX: *How serious is foot rot? Can it be stopped easily if detected early? How?*

MR. ALLEN: We treat foot rot with the sulphur drugs primarily, intravenously, and add crystal units of penicillin. That seems a very satisfactory treatment particularly if you catch it in its early stages.

MODERATOR KNOX: Do any of the rest of you have very much trouble with it?

MR. SLY: If you catch it in the early stage and your cow has it only a day or two, you can easily treat it.

MODERATOR KNOX: I saw a cow that had one-half of the hoof completely removed.

MODERATOR KNOX: *What should a breeder do if a case of lumpy jaw appears in his herd?*

MR. KINGSTON: Isolate and treat it. There are several treatments that are used and you might run into complications if the cow is pregnant. However, if she is open, with the modern drugs she has a good chance of being cured.

MR. ALLEN: We haven't had a single loss of a calf by the use of sodium iodide on a cow.

MR. SLY: We tried pushing the penicillin right to them. We have had three cases since we tried it, and we never had as many cases as we have had lately.

MR. ALLEN: We use sodium iodide occasionally, but sometimes we inject it right at the site of the swelling. We completely ring the swelling with an injection of penicillin and we think it might help.

MR. SLY: We had one case where we put the penicillin right through into the actual swelling and that one just dried right up.

MODERATOR KNOX: *How long do you isolate that animal or when do you let her go back to the rest of the herd?*

MR. ALLEN: In our case we don't actually wait for the condition to completely disappear, but when there is a definite appearance of it being killed we let her go back with the herd.

MR. COARSEY: There is one thing I would like to bring up in connection with penicillin treatment. We had a very favorable response to penicillin in a heifer 14 months old. When we tried to get our veterinarian to inject some penicillin right into the swelling he and another veterinarian went into conference and said in some cases penicillin was definitely not the thing indicated for this particular organism.

MR. ALLEN: I am convinced that penicillin has some effect. We always do it.

MODERATOR KNOX: *What is the best way to prevent mastitis?*

I wish someone would give a brief summary on this.

MR. RAINEY: Clean milking. Have the cow clean, and the equipment clean, and do a good clean job of getting the milk out of the udder.

MR. SLY: And bed them well.

MR. ALLEN: It is not necessary to bed the cattle in our area to prevent mastitis. We never bed our cattle.

MODERATOR KNOX: I think the best prevention in the average Midwest dairy is a lot of bedding under that udder.

MODERATOR KNOX: No one has touched on the matter of careful milking.

MR. COARSEY: You don't want a thumb puncher.

MODERATOR KNOX: You don't want to have a man abusive or rough, whether it is milking by hand or by machine milking.

MODERATOR KNOX: *In spite of the best care and all the prevention in the world, occasionally a cow gets mastitis. What is the best way to cure it, or can it be cured?*

MR. SLY: Penicillin.

MR. ALLEN: We use penicillin and we also use tyrothricin.

MODERATOR KNOX: *Is tyrothricin more irritating than penicillin?*

MR. ALLEN: Yes, I think it is definitely more irritating, but I think the good offsets the bad and it is still a good treatment.

MODERATOR KNOX: *Have any of you used aureomycin?*

MR. KINGSTON: We have used both aureomycin and penicillin.

MODERATOR KNOX: *Do you think one treatment has any particular advantage over the other?*

MR. KINGSTON: No, I think one might do in one case and the other in another case.

MR. COARSEY: It depends on the organism.

MR. SLY: Our idea of having each quarter tested not only gives us an idea of whether the quarters are infected but shows us the type of organism, so we know how to treat it with the sulphur, penicillin or aureomycin.

MR. ALLEN: We take them immediately out of the herd and isolate them and use a combination of aureomycin and penicillin.

MODERATOR KNOX: *Do all of you try to make a practice of milking your infected animals last?*

MR. SLY: Yes, infected cows should be milked last.

MODERATOR KNOX: *If cows with a bad quarter are used as nurse cows, will this milk harm the calves?*

MR. RAINEY: Yes, definitely.

MR. ALLEN: Yes.

MODERATOR KNOX: Anybody disagree?

MR. COARSEY: I will stick my neck out.

MR. ALLEN: We are told by the best authorities that those organisms will remain with the calf throughout its life unless they are destroyed by treatment.

MR. SLY: You can get an awful sick calf by letting it nurse from a bad quarter.

MR. RAINEY: I disagree with the fact that you can carry it through nursing into the calf, because I have used as nurse cows those I have treated and everything is apparently O. K. but will not run clear in all the tests.

MR. KINGSTON: If the cows are off, the calves will fail to nurse that bad quarter.

MR. RAINEY: If the cow is really off they won't nurse that quarter.

MR. COARSEY: In our own experience we use cows with impaired udders for nurse cows. If a quarter is badly enough impaired, it just dries up, because that calf won't nurse it, but as far as my observation goes, I never saw a calf that suffered any ill effects.

MR. KINGSTON: I believe that the calf would take care of itself. If the milk was bitter and didn't taste right it would not take it, and would just nurse the quarters that are right. Now, a quarter maybe off a little bit and carry a high bacteria count, yet may not be seriously effected. If that milk was consumed right away the bacteria would not pe harmful to the calf, but if the milk was allowed to stand 24 or 36 hours, that bacteria might grow and develop to be injurious to human consumption.

MR. SLY: Sometimes infected quarters may not be infected enough for a new born calf to know the difference, but I have seen the calves badly upset.

MODERATOR KNOX: *How can one detect the difference between milk fever and acetonemia? What feeding and management methods should be used for dry cows and fresh cows to prevent these abnormalties?*

MR. SLY: All veterinarians and the veterinary profession is looking for something to prevent these abnormalties.

There has been no definite way. We have all kinds of ideas and every once in a while some one comes out with an idea on how to prevent acetonemia, and the next thing you have acetonemia again.

MR. KINGSTON: We have not had a case in the past year. Previous to that we have considerable difficulty. We haven't done anything in particular except possibly change our basic ration. We have used 500 pounds of ground alfalfa in the grain ration supplementing part of the grain, realizing that a dairy cow is normally a grass animal. I don't know if that is a factor or not. Occasionally we have a case of milk fever. However, we do watch the feeding of these cows previous to freshening, and we cut down the grain rations two or three weeks before freshening. We put them on a light ration and I think that has a tendency to have them come through calving in better shape.

MR. ALLEN: Do you actually think that reduces the milk fever?

MR. SLY: To make sure they get plenty of mineral helps to keep milk fever down.

MR. KINGSTON: And that might cut down acetonemia. The feed that we have grown has been more properly fertilized and we take better care of our pastures and our land. In regard to milk fever, when a cow calves she is not milked completely dry for three or four days.

MODERATOR KNOX: Is that practice followed with the rest of your farms, too?

Voices: Yes.

MR. RAINEY: I thought I had found the remedy of preventing acetonemia, but soon found out we still have it.

MR. SLY: Your milk fever cow is usually one that has just passed out, she is paralyzed, whereas your acetonemia cow is one that has a loss of appetite, is down in milk production, and possibly may stagger a little bit.

MR. KINGSTON: When you go into her stall you will find a sweet smelling odor from the cow that has acetonemia.

MR. ALLEN: Acetonemia is one of the latest things we have to contend with in California. We feed cane molasses to our dry cows all the time and we are certainly convinced that it cuts down the acetonemia.

MODERATOR KNOX: How much molasses?

MR. ALLEN: They eat about two pounds per day. In regard to detecting the difference between acetonemia and milk fever, we test the urine and there is a definite reaction that shows in acetonemia that you don't have with milk fever.

MR. COARSEY: You can get the same reaction from some cows in the herd that don't have it.

MR. ALLEN: That is right, but you don't get the same reaction from a milk fever cow that you do from a cow with acetonemia.

MR. RAINEY: The acetonemia cow has several different reactions and the milk fever cow has only one reaction.

MR. ALLEN: For many years we have had difficulty detecting the difference in the two diseases, but in acetonemia there are many different stages.

MODERATOR KNOX: *What is the characteristic position of a cow with milk fever?*

MR. ALLEN: She holds her head to one side.

MR. SLY: Your acetonemia cow has many different reactions such as biting her foreleg, or getting a very acute nervous condition, but when those are treated, and when they are really

acetonemia, you recognize them by their actions.

MR. COARSEY: I would like to make this observation from our own experience in our herd. It seems to be that there are certain years, certain seasons, when you have a much higher increase of one or the other for no reason that any of us have been able to determine. Our feeding of molasses, so far as we could tell, had absolutely no effect on the reduction of it.

MR. RAINEY: It has with us.

MR. ALLEN: That certainly isn't our experience. We found a definite reduction in acetonemia with the feeding of molasses.

MR. SLY: March and April are our two worse months for acetonemia—when the hay has lost some of its Vitamin A. I don't say Vitamin A will cure acetonemia because we know it won't, but I think Vitamin A helps it.

MR. ALLEN: Vitamin A helps the general condition of the cow rather than the specific case of acetonemia.

MR. SLY: One thing I have observed, I never saw a poor producing cow have acetonemia.

MR. COARSEY: I believe we kill a whole lot of cows by giving them too much calcium gluconate and dextrose. We have a veterinarian that we pay regularly who comes to our place every morning. In the early days they thought every time they had a cow with acetonemia it was necessary to give her 500 cc of calcium and dextrose and I believe we killed a lot of cows.

MODERATOR KNOX: *You mentioned in preventing milk fever not to milk the cow out completely. Is that one of the practices you follow?*

MR. SLY: In acetonemia we have been doing some experimental work with a commercial feed company. They have been feeding a powder to our cows ahead of calving and I know it has definitely cut down on our acetonemia. We quit feeding it a month ago and our acetonemia went up.

MR. RAINEY: In milk fever prevention, I think one of the prime factors is to try to keep your cow in good condition and have her bowels in a laxative condition.

MODERATOR KNOX: *When and what type of vaccination should be used for Bang's disease?*

MR. ALLEN: We have vaccinated for at least 15 years, and we believe eight months is the age to vaccinate. The type is still the old Strain 19.

MODERATOR KNOX: *What percentage of vaccinated calves fail to return to negative status?*

MR. ALLEN: We don't run a regular blood testing program, so I couldn't answer your question.

MR. SLY: Your idea is just to vaccinate them?

MR. ALLEN: Yes. In a few cases, if we plan to sell a cow, we always blood test her.

MODERATOR KNOX: California's state law is much more lax than in the Middle West.

MR. COARSEY: Vaccinated cows that are still positive are still acceptable?

MR. ALLEN: No, out-of-state positively not. We can move them anywhere in the state.

MR. KINGSTON: We can go back 20 or 25 years ago, when we used Strain 19, not only in our own herd, but when it was bootlegged into Wisconsin, long before the State permitted vaccination. We found, over the years, that in some instances many of the heifers did not carry a negative test by the time you wanted to put them in a production line. We were very fortunate six years ago this spring to contact Dr. Huddleson of Michigan and go on the Huddleson program which has given us excellent results.

Huddleson vaccine has done a marvelous job for us and we have not had any difficulty whatsoever. We just recently had 280 head tested at the Cary farm without a suspicious test on any of them.

MR. COARSEY: We do not vaccinate.

MR. RAINEY: We vaccinate but have not been vaccinating long enough to give it a true answer. However, I feel one point we should get over is that any type of vaccination used should be properly supervised, properly recorded, kept clean before vaccination and tested to see that they pick up after being vaccinated. In our state there has been too much promiscuous use of the needle. No records of any kind are kept. You don't know if the infection is coming from vaccination or something else.

I am thinking of Strain 19 now.

MODERATOR KNOX: What time do you vaccinate?

MR. RAINEY: I vaccinate about at six months.

MODERATOR KNOX: The normal time recommended is six to eight months?

MR. KINGSTON: On the M Strain, we have stepped it up. We like to catch them between eight and 12 months of age. I might also further add, Dr. Huddleson had us revaccinate one, I believe two years ago, and we had a violent reaction in that herd. Every single one of the cows that were revaccinated got quite a violent shock that lasted for four or five days with a loss of production.

MR. SLY: I would like to go on record on this vaccination. When M is available at the McDonald Farms, they will vaccinate the entire herd immediately.

MR. RAINEY: I feel disposed to say the same thing. But M is not available.

MR. KINGSTON: We are working in cooperation with the Experimental Station at the University of Illinois and that is why we have been using the M during the past two years.

MODERATOR KNOX: I think before this year is out we will have a pretty concrete record and evidence on this vaccine.

MODERATOR KNOX: *If the herd is calfhood vaccinated and a cow calves and shows a suspicious reaction, which does not become negative again, should this cow be kept in the herd?*

MR. KINGSTON: If you want to maintain a negative herd I think she may be dangerous. A good Guernsey breeder called me a while back, as a bull we had sold him a couple of years ago, he said, was four plus, which of course was a reaction. I asked him if anything unusual had been done to this bull, and he said, "Yes, we cut the horns off of him." I said, "Keep him a while and see what happens." He tested him a couple of months later and he was two plus, and he waited another couple of months and the bull was completely negative.

MR. SLY: If you want to get an awful headache blood test your cows about the first or second day after you turn them out to pasture, and you will get a whole group of the herd showing from one to four plus and a week later they will be alright.

Chat . . .

Ernst Aegerter, representing the Commission of Swiss Cattle Breeding Associations, Berne, Switzerland, recently visited the Club office at Peterborough. Mr. Aegerter arrived in this country several months ago, purchased a car and has driven 18,000 miles, visiting dairy organizations and herds from coast to coast. He was much impressed with methods used here, and on his visit to the Tillamook Cheese Company at Tillamook, Ore., found that they were one of the largest cheese manufacturing plants in this country. He stated that if he told his friends in Switzerland the amount of cheese manufactured at Tillamook it would be hard for them to believe the story.

TWO GREAT SHOWS
Await Breeders

MANY breeders have already tested out their show prospects at various fairs that have been held so far this year. Others are still grooming their entries to be in the top of show condition for the first two weeks of October. From September 30 to October 14, the two great shows will be held. The first week will see the National Guernsey Show, held at the Dairy Cattle Congress, Waterloo, Iowa, and the second week will be the date for the Second International Dairy Show at Indianapolis, Ind.

Last year the National Guernsey Show brought out 269 head that showed in the ring in the senior division and 48 head of Guernseys in the National Junior Guernsey Show. Prospects for 1950 look as good. Those attending will be duly satisfied.

From advanced information, the Second National Junior Guernsey Show will be as large or larger than last year. Already several states that were missing a year ago have indicated they will be present with their entries for 1950.

Peer Challenge Cup
Offered annually for excellence of Get of Sire at the National.

Guernsey Perpetual Challenge Trophy. Awarded to the breeder of the grand champion cow at the National.

Last year saw the largest Collegiate Judging contest in the history of the Show, with 30 teams from this country and Canada. Here again prospects for the College judges looks good.

The Dairy Shrine Club building, that was dedicated last year, will be the scene of much activity, and the first Kildee Scholarship will be awarded to the winner of the Collegiate judging contest.

Tuesday, October 3, and Wednesday, October 4, will be of great interest for Guernsey breeders. Guy E. Harmon, manager of Blakeford Farms, Queenstown, Md., will judge, with C. R. Huston, manager of Franchester Farms, Lyndhurst, Ohio, acting as alternate. Guy is no novice at the National, for he has judged this court of last resort before.

Breeders always look forward to the National Guernsey Breeders' banquet, and they will not be disappointed this year.

It's Waterloo for the first week in October!

International Dairy Exposition

The highlight of the second annual International Dairy Exposition for Guernsey breeders will be the Guernsey Show held on October 10—11 at the Indiana State Fairgrounds in Indianapolis. This show warrants a minimum of $5,000 in premiums and the coveted International Grand Championships. Scene of the senior judging events and the invitational National 4-H and FFA Junior Dairy Show with $10,000 in premiums is the 10,500 seat Coliseum—one of the finest buildings of its type in the country.

The first International Dairy Exposition held last year was a great show but plans for the second event are even on a larger scale. It may prove difficult to top the initial undertaking which had 2,633 pure bred entries from 30 states and three provinces of Canada and drew over 200,000 people, but indications are that the event will be a more complete show.

Last year at the Guernsey show there were 215 head in the senior division and 26 juniors entered the ring, making a total of 241 Guernseys. This year, in addition to the judging events there is a Festival of Dairy and Related Foods which displays all forms of dairy products and their use in family menus. The Dairy Farm Equipment and Supply Show exhibits the most modern machinery available to American agriculture. The latter show has as one of its components a significant truck show. The latest models representing 95 per cent of American truck manufacturers will be housed in the Manufacturers' Building. No dairy show is complete without good entertainment, and the "International" has excellent entertainment in its nightly Hippodrome and in its daily programs of radio shows, fashion events and activities with crowd appeal.

The Indiana State Fairgrounds have most complete facilities at the disposal of those who attend the Exposition. The senior cattle barn has four and one-half acres under one roof, and there are two railroad sidings directly on the grounds. The youth buildings can accommodate 900 persons. There is a hotel on the grounds, plus dormitory space for herdsmen, and dozens of other buildings befitting a show of this type and insuring the comfort and convenience of all those who attend.

Herman C. Krannert, Indiana Guernsey breeder and owner of Normandy Farms, is President of the Exposition. Oscar A. Swank, Executive Vice-president of the Exposition has been working closely with Fred Siess, Guernsey dairy farmer of Lebanon, Indiana, and members of the board of directors in formulating plans of the Second Annual Show. Mr. Swank has announced that Professor H. H. Kildee of Iowa State College, Ames, Iowa, will judge the Guernsey Show on October 10 and 11.

Indiana's Governor Henry F. Schricker has issued a challenge to the chief executives of the other 14 leading dairy states to a milking contest at some time during the Exposition. Governor Schricker claims that he is head and hands over the other gubernatorial aspirants to the milking throne.

Hotel Reservations

The Marott Hotel, North Meridian Street, Indianapolis 7, Ind., has been designated again this year as Guernsey headquarters for the International Dairy Exposition. Any Guernsey breeder wanting room reservations is requested to write direct to the Marott Hotel. Should one be unable to secure reservations at the Marott Hotel you are urged to write the Indiana Conventions and Visitors Bureau, Roosevelt Building, Indianapolis.

Indiana State Field Day

"ONE of the most constructively planned and executed State Field Days ever held", was the consensus of those who attended the Field Day of the Indiana G. B. A. at the White Lick Farm of Mr. and Mrs. Erwin K. Wetzel, Mooresville, Ind., on July 18. It was the first state-wide Field Day that has been sponsored by the Association since 1941, and the turnout, estimated at more than 700 people from all parts of the state and from several other states, well indicated the response to this activity.

As the breeders registered, they were given a mimeographed list of more than a hundred head of the White Lick Guernseys, each with a number and indicating in what pasture, pen or barn, they were to be found.

The judging contest for juniors was held under the able guidance of the State 4-H Club office at Purdue with Assistant State Club leaders J. C. Ralston and John Banning in charge. Sixteen teams of four contestants each participated, along with a number of miscellaneous entrants. Meanwhile, Harvey Baker, Ellicott City, Md., well-known foot trimmer, put on one of the most interesting demonstrations of foot trimming that any of the guests had ever witnessed.

At noon ample provision was made both for those families who had brought their own picnic dinner and for those who came unprovided. The Wetzel's had provided a huge tent to accommodate the people in addition to the facilities provided by the shady lawns. The ladies of the Brooklyn Christian Church served lunch. During the noon hour the Dixie Four of Radio Station WIBC, Indianapolis, furnished music provided by Mr. Wetzel's meat-packing company at Indianapolis, the Stark & Wetzel Company. GOLDEN GUERNSEY milk was provided by the Indiana G. B. A. from the Banquet Dairy, Indianapolis, for which White Lick Farm is one of their GOLDEN GUERNSEY producers.

After lunch E. T. Wallace, secretary of the Association, whose thinking was principally responsible for planning and executing the program, served as ring master. R. H. McMurtrie, Huntingburg, president of the State Association, as master of ceremonies welcomed the guests, thanked the Wetzel's and introduced visitors from out of the state. Mr. Wetzel responded as only he can and he was genuinely sincere in the welcome that he extended to the breeders.

There followed a parade of some 20 White Lick Farm Guernseys, headed by the herd sires, Flying Horse Amy's Private, a son of Chedco Colonel and out of Hilltop Butterfat Amy, 15900 lbs. of milk and 800 lbs. of fat, class D; Chedco Jupiter, a son of Chedco Advance and out of Chedco Honey Girl, 9679 lbs. of milk and 530 lbs. of fat, class D; Chedco White Lick, another son of Chedco Advance and out of Chedco Blossom, 13679 lbs. of milk and 619 lbs. of fat, class G; and White Lick Royal Honor, a son of Langwater His Honor and out of Woodacres Royal Verona, 15587 lbs. of milk and 748 lbs. of fat as a Sr4—365C.

The major program feature was L. V. Wilson, manager of Boulder Bridge Farms, and classifier for The American Guernsey Cattle Club. Mr. Wilson was at his very best and told the breeders some of his fundamental thinking and some of his observations in the breeding of Guernsey cattle, part of these based on observations which he made during the

The prize winners: Mr. and Mrs. Arthur Boicourt, Thorntown, the couple married the longest—45 years; Alta Artman, Sheridan, attendance prize; Robert Gill, Ireland, attendant from the greatest distance; Mr. and Mrs. Mervin Eby, Elkhart, longest on official testing, and Robert Nussbaum, Berne, newest married—one month.

Directors and officials: Back row: E. T. Wallace, secretary; Dr. M. C. Faust, director; R. H. McMurtrie, president; R. L. Holden, national field-man; C. B. Finley, official classifier; John Krauter, field-man, and J. C. Ralston, assistant state club leader. Front row: H. O. Stouder, director; John Banning, assistant club leader; Lloyd Simmons, manager, and Erwin K. Wetzel, owner and host, White Lick Farms, and L. V. Wilson, official classifier.

L. V. Wilson addressing the crowd.

recent tour of classification in the South, and other principles of management and showmanship for which he is well-known. As he proceeded, outstanding animals were brought in and he demonstrated the things that he looks for in classifying and the things that are looked for likewise in the show ring. He also indicated to the breeders the essential parts of fitting and getting animals ready for a show.

An unfitted heifer was brought in and Lloyd Simmons, manager of White Lick Farm, demonstrated as Mr. Wilson spoke of the art of properly clipping and getting the heifer ready for a show and a visual demonstration was presented of the difference in the way an animal looks in the rough and after she has been presented properly. In further support of the demonstration, which he had been putting on all day long, in the proper taking of live stock pictures, Harry Strohmeyer gave a formal demonstration of how to take and how not to take a picture, how to find the proper place to take the picture and then to a degree the technique of getting the animal posed properly before the camera is snapped.

At the close the various classes that had been used in the morning judging contest were brought in and Mr. Wilson gave the official placings and briefly the reasons. The State Association gave prizes to the top three teams and to the top 10 individuals that were as follows: 1, Ar. Howard, Assistant County Agent, Elkhart County, score 651; 2, Gene Akers, Vocational Agriculture Teacher, Putnam County, score 627; 3, D. E. Hampton, Vocational Agriculture Teacher, Tippecanoe County, score 616. The 10 high individuals included: 1, Lyle Kline, White Pigeon, Mich.; 2, Ren Neff, Gosehn; 3, Bill Baumgardt, Lafayette; 4, Gordon Whitman, Greencastle; 5, James Zigler, Camby; 6, Tie—Don Stanton, Shelbyville, Charles Beasley, Camby, and Wendell Bitzer, Greencastle; 9, Dewayne Burnham, Greencastle, and 10, Tie—Bill Bordner, Flora, and Rex McKinney, Indianapolis.

The State Association also gave a number of attendance prizes. From the greatest distance the prize went to a young man from Ireland, Robert Gill, an exchange student. Mr. and Mrs. Mervin Eby, Lookwell Farms, Elkhart, who have been continuously doing A. R. testing in their herd for 33 years, won the testing prize. Among those who were close were Harold Dietrich, Bremen, and Peter B. Lehman, Decatur, who only lacked a few months, or perhaps a few weeks, of having been testing as long as the Eby's.

The prize for the oldest married couple went to Mr. and Mrs. Arthur Boicourt, Thorntown. Strangely enough they had been married only a few days longer than the Eby's. The prize for the youngest married couple went to Mr. and Mrs. Paul D. Nussbaum, Berne, married one month. Finally the attendance prize went to Alta Artman, partner of Fred Siess in the operation of Big Springs Farm, Lebanon. This was a beautiful GOLDEN GUERNSEY emblem table with the jug inlaid on the top, manufactured by Mr. McMurtrie's plant, the Huntingburg Furniture Company.

Florida Field Day

IN 1920, W. A. Boutwell, Sr., moved from West Townsend, Mass., to Lake Worth, Fla. In 1927 there was a small herd of grade cattle near Boyton, and this was purchased by Mr. Boutwell and moved to Lake Worth in 1928, on the present location where Boutwell's Dairy, Inc., now stands. With the help of his two sons, W. A. Boutwell, Jr. and George H. Boutwell, and his daughter, June Boutwell, their business has grown and is making rapid progress.

A few years back, due to the expanding herd and more interest in pasture development and pure bred cattle, the services of Earl Jensen were obtained as herd and farm manager. Since Mr. Jensen arrived over 100 pure bred heifers have been purchased, a new barn has been built, and Ralph Whiteman, from Connecticut, has been secured as herdsman.

Monday, June 5, was the day Boutwell's Dairy prepared to entertain Florida breeders with a Field Day. The event was started with two classes of cows and one of heifer calves for the group to judge. This was mainly designed for Juniors and was under the direction of C. W. Reaves, extension dairyman and Ralph Brown, 4-H leader. Later in the day, Earl Jensen paraded about 40 head of Guernseys purchased within the past two years. Mr. Jensen gave the pedigrees of these animals and also the progeny and production in the herd. After parading the pure breds, six grade Guernsey cows were walked before the crowd. It was these grade Guernseys and others that gave Mr. Boutwell the idea for pure bred Guernseys. The present grades are being retained until pure breds of equal producing ability replace them. Recently Thirlstane King Eugene was purchased to head this herd but he was not delivered in time for the field day. The following bulls were paraded and their pedigrees announced: McDonald Farms Steadfast Otho, Dinsmore Glamour, Dinsmore Frontiersman, Klondike Premost Valiant, Klondike Raider's Merry Boy, and McNaughton's Southerner.

After the tour of the pastures, conducted by the Senior Mr. Boutwell, the crowd of over 200 had luncheon under a shade similar to a Seminole structure that is made of poles and covered over with palmetto branches.

John Sergeant, president of The Florida Guernsey Cattle Club, and J. H. Logan, secretary, conducted the afternoon program. The guest speaker was W. W. Fitzpatrick, Quail Roost Farm, Rougemont, N. C., who in his clear, forceful way, discussed the Guernsey business, its assets, and the Guernsey organization. The new dairy barn created great interest. The inside walls are lined with cream tile, the mangers are made of red tile, the roof is of flat Spanish type, and glass windows provide excellent ventilation on three sides.

J. McK. JETER

North Carolina Field Day

GEORGE A. COBLE, Coble Dairy Products, Lexington, N. C., and his Maegeo Farm personnel entertained the North Carolina G. B. A. for their Annual Field Day on July 13. This farm is now managed by R. A. McLaughlin,

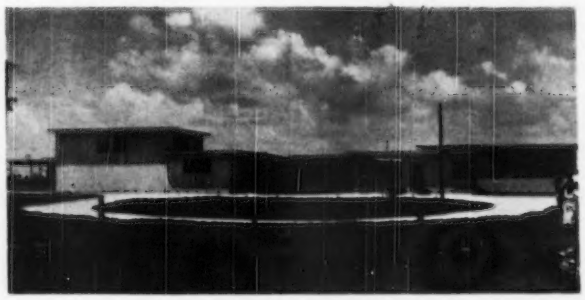

New barn at Boutwell's Dairy, Inc., Lake Worth, Fla.

former representative of The American Guernsey Cattle Club, who is assisted by E. L. Wilkerson, M. J. Amos, Jack Story, and Ed Correll. President A. C. Mims of the State Association served as Master of Ceremonies for a very instructional program. Mr. Coble welcomed the group and explained his interest in Guernseys and what it meant to a milk distributor to be known as a dealer in quality products. He gave some of his experiences before he finally decided to make Maegeo Farm into a 300-cow Guernsey unit. At the outset of this program, Mr. Coble hired R. A. McLaughlin to manage the farm. Recently all cows have been changed to three-time a day hand milking. Production has doubled since this new program was inaugurated. Mr. Coble and his farm personnel visited Ideal Guernsey Farms owned by Jacob Tanis and Sons prior to inaugurating his present methods of feeding and handling the herd.

The response to the welcome address was made by Charlie Knight, Knightdale Farms, Guilford College. Assistant County Agent Stokes, Davidson County, and E. L. Wilkerson, Maegeo Farm, demonstrated electrical dehorning. This method is now used in many of the herds and Maegeo Farm is to be a 100 per cent "dehorned" herd. This demonstration was curiously and attentively watched and many breeders appreciated the leadership of this farm in sponsoring dehorning.

Dr. D. W. Colvard, head of the Animal Industry Department, State College, Raleigh, discussed the outstanding dairy growth in North Carolina and what this growth had amounted to in the Land Use program for the state.

John A. Arey, the extension dairyman, presented a lesson in production and profit by showing the difference in income between the 200 lb. butterfat and 400 lb. butterfat animals within the state. Mr. Arey has accomplished much toward the development of the North Carolina Dairy Industry.

Dr. J. H. Hilton, Dean of Agriculture for State College, Raleigh, emphasized the belief that livestock programs are the salvation of North Carolina. His outstanding leadership and personality is appreciated by all North Carolinians.

Mack H. Alman, GOLDEN GUERNSEY representative for North and South Carolina, explained the new Carolina Directory to be published soon and asked for the breeders support with this and the Guernsey milk program.

Tamworth hogs barbecued, slaw, cottage cheese, Coble milk and ice cream were consumed by 250 persons for lunch which was served at a beautiful grove in front of Bob McLaughlin's house.

Dr. J. H. Hilton, Dean of Agriculture, State College, Raleigh, N. C., addressing breeders at Maegeo Farms, Lexington, N. C., owned by George S. Coble.

L. V. Wilson, for 24 years associated with Boulder Bridge Farms and now a Classifier for the Cattle Club, told the group of some of his experiences and impressions in breeding and developing Guernsey cattle.

After this talk, Mr. Wilson judged and discussed several classes. No official classification was mentioned, but he explained to the group what to look for in breeding animals and also the importance of type and the close correlation between type and production.

J. McK. JETER

Ohio State Field Day

PENN Villa Farm, Granville, Ohio, with its picturesque setting in the hills of Licking County, was the scene of the annual Ohio State Guernsey Field Day. Nearly 400 Guernsey breeders and their families from every section of Ohio were in attendance. H. R. Penney, owner of the farm, and J. O. Jobe, the manager, proved to be wonderful hosts.

The boys at the farm had things in excellent order with a detailed list of the bulls and cows on a memeographed sheet numbered to correspond with hip numbers on the cattle. The daughters of the various bulls were grouped together close to the barn so the visitors could easily identify the cattle.

The activities of the day were marked by their simplicity and informality.

The customary judging contest was held with four classes and Harold Kaeser of Ohio State University and Leland Bingham acting as judges, gave an excellent series of reasons for placing the cattle. Mrs. Charles Kuhn, Mrs. Don Klamfoth, and Mrs. Paul Haynes, wife of the South Central Ohio G. B. A. secretary, with Huber Denlinger of the State Association did the grading and tabulating. Harold Carnahan had the high score of the day. In the men's division he was followed by Gerald L. Myers, Clyde Campbell, Vaughn Rinehart, Glenn Lecky, and Monroe C. Bouton. In the ladie's division Edith Folden, former Guernsey breeder, captured first place followed by her sister Ethel Folden, Mrs. Gerald Myers, Mrs. Monroe Bouton, Mrs. Walter Hodges, and Mrs. Burton Honsberger. In the junior division, Mary Tedrow was first, Donna Hall second, and Jimmy Bouton third. The prizes were awarded by the Ohio G. B. A.

The visitors at Penn Villa Farm had an opportunity to see the daughters of Argilla Promoter that showed a lot of dairy character and Guernsey type. "Promoter" is a five-year-old son of Alfalfa Farm Philosopher out of Argilla Raggedy Ann, 13326—650—B. Also outstanding in the observation of the visitors were the daughters of Riegeldale Emory's Steadfast that was sired by Riegeldale Melba's Emory and out of Riegeldale McK Angel, 9620—512—G. These two bulls had been used on the daughters of two Foremost-bred bulls, Foremost Bomber and Foremost High Honor. Mr. Jobe showed one of their outstanding cows, Count's Pansy of Penn Villa that in 1949 produced 16842—828—Jr3—365. This was both a state and national class leader for 1949. "Pansy" is a daughter of Caumsett Danish Count and Coldspring's Hardwick's Pansy. She had just freshened with a nice heifer calf the night before the field day.

Chat . . .

In the New York State Sale diary William Emerson's bull was listed as a son of Fairlawn Memoir's Performer. In reality he is a son of Sterlingold Melinda's Majesty and out of Foremost Perfect Lady.

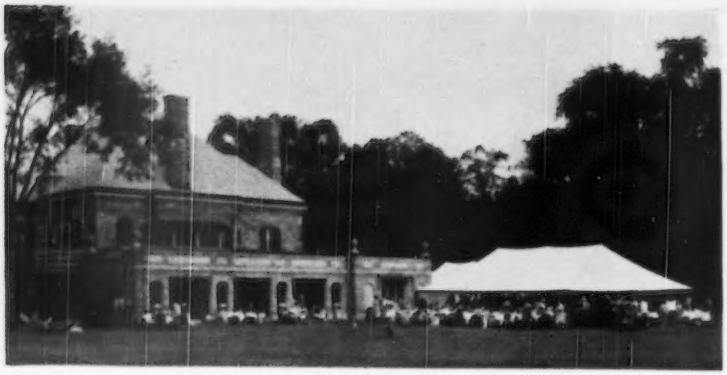

Scene during the luncheon on the lawn in front of the Ames residence at the Massachusetts Field Day.

Massachusetts Field Day *at* Langwater

At Langwater Farm, North Easton, Mr. and Mrs. John S. Ames entertained the Massachusetts G. B. A. at their annual field day on August 4. Three hundred breeders from New England, New Jersey and New York enjoyed a beautiful day through the graciousness of Mr. and Mrs. Ames. The morning was spent by viewing the herd. Each animal carried a number that corresponded to a printed list handed to each visitor.

The entire company gathered on the lawn in front of the Ames' home for a most delicious luncheon and then proceeded to a very large tent where seats were available to view the judging and exhibition of the herd sires and several cow families.

President S. Bruce Black welcomed the guests to the annual field day of the Association and thanked Mr. and Mrs. Ames for the privilege of meeting at Langwater Farm. Horace Clark, manager of the farm, showed four of the herd sires that included Langwater Valencian, that is now 14 years of age, Langwater Supreme, Langwater Acme and Langwater Prestige.

Five classes of females were judged with George M. Newlin, manager of Woodacres, Princeton, N. J., as official judge. After the large gathering had made their placings Judge Newlin then gave reasons for the official placings. In the three-year-old class Langwater Admiration, an excellent cow really brought forth the admiration of the crowd for her beauty and symmetry. Following the judging two families were shown including the Coronet family with Langwater Corona, Langwater Luna, Langwater Hattie, Langwater Lustrous and Langwater Nimbus. Three offspring of Langwater Petite were exhibited including Langwater Dainty, Langwater Acme and Langwater Piquante 2d. A get of Langwater Valencian was exhibited.

During the time required for the compiling of the judging results Mr. Ames remarked that he and Mrs. Ames were happy to have the field day at Langwater. He recited that a barnyard house was built on the place in 1859 and for more than 91 years there have been cattle on the farm. The first pure breds were brought to Langwater in 1901 by Mr. Ames' brother, Lothrop, when he secured four Guernseys. King

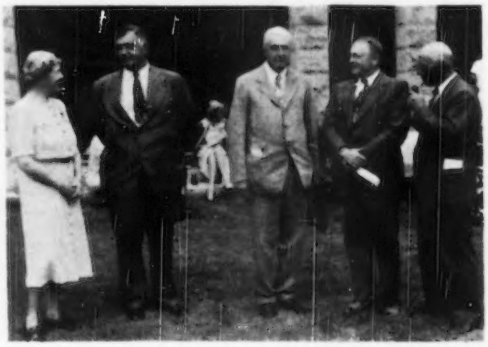

Mrs. John S. Ames, R. F. Loree, president of The American Guernsey Cattle Club, John S. Ames, S. Bruce Black, Twin Valley Farm, East Pepperell, Mass., president of the Massachusetts G. B. A., and Karl B. Musser, secretary-treasurer of The American Guernsey Cattle Club.

of the May arrived to make his home at Langwater in October 1903, and in 1909, Dolly Dimple completed her class leading record in class D that was unbeaten for 20 years and is still in ninth place, or has been a class leader for 43 years since her world record was made.

Langwater bulls have sired 11 cows that made over 1000 lbs. of fat in one year (five of these were at Langwater). Langwater bulls have sired 22 World's records at various ages, and 158 class leaders. Animals sired by Langwater bulls have won 12 grand championships, 22 championships, 52 first prizes at the National Dairy Show, 15 grand championships at Eastern States Exposition and 162 first prizes at other leading shows as reported in the Performance Register. Three hundred and one cows have been classified Excellent in the herd and 28 of these cows sired by Langwater bulls have been classified Excellent.

The winners in the judging contest for the 4-H went to Lynda Savery, Wilmington, Vt., first prize, and tied for second prize was Margarette Le Parmentier, Pittsburgh, Pa., and Freddie Gummow, Bridgewater, Conn. They received beautiful silver bowls.

In the lady's class Wanda Callahan won first prize with a score of 450 and Mrs. H. H. McConnell and Mrs. J. B. Glabach tied for second place with a score of 440.

In the men's classification Leo Trudeau was first with a score of 460, John Prentice second with 450 and Ray E. Wing, secretary of the Connecticut G. B. A., with a score of 445.

Earl Shultz, formerly field representative of The American Guernsey Cattle Club for New England and now in the sales business, was pressed into service as sort of general manager and handled the judging contest. Those assisting Horace Clark in leading animals were Chauncey West of Charlescote Farm, Norbert White of Groton House Farm, Robert Clapp of Forges Farm, John Prentice of High Hill Farm and William Gibson of Gibson Farm.

Get of Langwater Valencian, left to right: Langwater Hattie, Langwater Lustrous; Langwater Admiration and Langwater Dainty.

Champaign County Field Day

A BEAUTIFUL day at the extensive Glen Grove Farm, owned by Mr. and Mrs. Warren G. Grimes, north of Urbana, Ohio, combined to make the first Field Day of the new Champaign County G. B. A., a headline event. About 150 Guernsey breeders in Champaign and the surrounding area attended the event on July 9.

As customary at most field days the feature part of the program was judging of three rings of cattle. After the tabulations were made by Martha Ream and Mrs. Howard Foust, Jr., they found that Jack Foust, former secretary of the association, and Jack Oelker had tied for first place with Gerald L. Myers, a visitor from Logan County, a close second. Howard Foust, Jr. was third in the men's division.

Miss Rebecca Beach, daughter of Hazel Beach, from Madison County, outscored her rivals in the women's division which had a tie between Mrs. Gerald Myers and Mrs. Raymond Marchal for second. Esther Gordon was third.

Roger Watson led the way for the juniors, followed by his four competitors, Phillip Burgel, Ralph Watson, Bill Burgel, and Cletus Marchal, who tied for second place. Glen Myers was third. It is interesting to note that the above winners seemed to be largely on a family basis.

Another feature of the program was a clipping and fitting demonstration conducted by Jack Foust.

Elliott Bonnie and his wife, who is a daughter of the owner of the farm, proved to be very good hosts. Glen Grove Farm has been making steady progress with their Guernsey breeding program which is headed by Welcome-In Radium's Forward, one of the good sons of Langwater Forward and Plainsman's Radium Girl, 18186 lbs. of milk and 1002 lbs. of fat Sr4—365, that now ranks seventh among the National Class Leaders.

Dr. John L. McKitrick made the official placings in the judging contest and the local county agent, Kenneth Rinehart, assisted in conducting the program. R. W. Bishop of the State Association made a few remarks.

R. W. BISHOP

Boise Valley Meeting

THE annual field day and picnic of the Boise Valley G. B. A. was held on Sunday, July 23, at Goldendale Farm, owned by Mrs. Marian Golden, near Boise, Idaho. Judging cards were distributed and the breeders present participated in the school, which was presided over by Professor G. C. Anderson of the University of Idaho. An aged cow class of the Golden herd was worked with, and the group then walked over to the adjoining farm of Leon Fairbanks where a class of heifers was judged.

This is an annual event of the Boise Valley breeders which has been held for a period of many years, representing one of the most active groups in the state. It is also customary to hold the picnic at Goldendale Farm, Mrs. Golden carrying on the tradition after her husband's death. Besides going on with her small but good herd, she also serves as secretary for the fair board, and did the field office secretarial work before the office was moved to Salt Lake City. Over 60 breeders and their families were present for the excellent fried chicken and trimmins'.

Following the picnic, a meeting was held, conducted by President Fred Davis. Professor Anderson addressed the group, speaking on the present dairy picture; and A. W. Telfer, field representative for The American Guernsey Cattle Club, spoke, stressing the classification program which L. V. Wilson, official classifier, will start working on in the territory early in August. The GOLDEN GUERNSEY sales program was also discussed.

The group voted to continue to sponsor their usual "all breeds" dinner at the Western Idaho State Fair this year.

A. W. TELFER

Wyandot County Field Day

THE Wyandot County, Ohio, Association held their annual summer Field Day at the farm of Mr. and Mrs. Fred Scheck, Upper Sandusky, on July 10. About 80 Guernsey breeders and their families attended the basket lunch, and the program consisted mostly of judging for the afternoon.

Dr. John L. McKitrick made the official placings and conducted the judging work in his usual capable manner. Along with placing the classes from time to time he entered into various interesting discussions on practical herd management.

Mrs. Helen Hoover proved to be the top ranking judge of the day scoring 260 points out of a possible 300. Mrs. Leonard Gottfried and Mrs. Frank Weininger tied for second and a four-way tie for third place developed between Mrs. Burton Honsberger, Mrs. Dorothy Honsberger, Mrs. Vaughn Bell, and Mrs. Merrit Hatch.

Gerald Hoover and Julia Guinther led the juniors with Gerald Crissinger second. Ruby Crissinger was third and four-way ties developed for fourth place between Joe Bell, Paul Ewing, Rex Hankins, and Larry Shafer.

The men's division ended in an interesting tie for first place between Burton Honsberger, Ralph Honsberger, Clifford Hoover, and Vaughn Bell. Ray Musgrave was second and Don Jones and Warren Guinther tied for third.

The cattle for the judging were furnished from Klay Knob Farms, owned by the hosts, and from the farm of Leonard Gottfried who supplied a ring of heifers that were all sired by Langwater Chief Wyandot, a son of Langwater Valencian out of Langwater Mantilla 2d. This herd sire is owned jointly by these two farms. Bill Wharton the new associate county agent for Wyandot County was on hand and assisted with the judging contest. R. W. Bishop represented the State Association.

R. W. Bishop

Holmes County Field Day

B. B. Jones and his son Floyd were hosts to the Holmes County, Ohio, Guernsey breeders and their families at the annual Field Day on June 28. A demonstration of showing and fitting was given by C. R. "Hap" Huston. S. N. McIntosh the local county agent remarked about the association affairs and advised that there were approximately 50 Guernsey club members in the county this year. President Ralph Miley and George Bower, the secretary, told about the various awards that had been purchased for the 1950 Holmes County Junior Fair.

A judging contest was held with three classes of cattle from the Jones herd. There was a three-way tie in the men's division between Warren Massie, B. L. Newnham, and John Bower. Paul Schonauer was second and a three-way tie for third place included William Schonauer, Paul Boyd, and Floyd Wachtel.

In the women's division Mrs. Glenn Lecky took the blue ribbon followed by Lena Wachtel and Mrs. Anna Schonauer and Mrs. Croup as third.

Wayne Wachtel led the junior division with David Bower second and Jack Yerkey and Jerry Strouse third. Prizes were awarded by R. W. Bishop of the State Association.

The Jones Farm comprises 210 acres and is a good example of what can be done with good conservation measures. Strip farming is practiced and a strong trend toward grass farming is being developed to support the herd of 40 registered Guernseys. The herd sire is Ideal's Whitcomb, a two-year-old son of Ideal's Lettie's Duke and out of Spot's Whittie, 20606—1109—7yrs—365—3x, fifth place in the class. "Whittie" is a daughter of Ideal's Satellite Emperor and was bred by Edwin Jones and sold to Jacob Tanis, Augusta, N. J., as a first calf heifer.

R. W. Bishop

Dodge County Tours

"We were very pleased with the interest shown in our first Guernsey tour," said Leonard Steinhorst, Beaver Dam, president of Dodge County, Wis., G. B. A. This was held on July 9 and the group visited several Guernsey

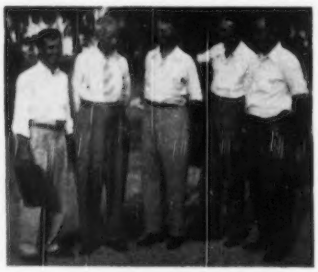

Left to right: Eddie McFarland, Charles Hill, Glenn Weidman, Leonard Steinhorst, and Lewis Boersma.

Mrs. Boersma, Mrs. Weidman, Mrs. Hill, Mrs. McFarland and Mrs. Steinhorst.

herds in the northern part of the county. These included Ferd Kurtz, Horicon; Frank Schmidt, Brownsville; August Kolterman, Mayville, John Pattee, Waupun; Allen Machkovech, Henry Haas, Herman Bilkio, Harry Welch, and Leonard Steinhorst all of Beaver Dam. A picnic lunch and short business meeting was held at the Kolterman's.

Charles L. Hill, Rosendale, oldest Guernsey breeder in Wisconsin, conducted a type school at the Steinhorst's. He followed with human interest stories of the early breeders in Wisconsin. The tour was attended by 52 people.

Guernsey breeders and their families formed a caravan of 18 cars as they visited Guernsey herds in the southern part of Dodge county, on July 23.

Lester Stevens, Oconomowoc, owner of Shoreland Farms, conducted a type school at McFarland's Guernsey Dairy, Watertown.

"When our young stock have plenty of exercise while they are growing, they will develop strong muscles," he stressed, "and the result is they will be in the herd for a longer period of time."

Glenn Weidman, Lowell, was host for the noon picnic. Other farms visited were: F. F. Clausing, Hustisford; Russell Druecke, Juneau; Leon Frey, Watertown; Edwin Keel, Beaver Dam; Fredrick Kramer, Lowell; Sunny Lea Farm, Oconomowoc; and Walter Yunger, Beaver Dam.

The Dodge county group is new and at the first meeting only 11 breeders attended but all signed up. As a result of two monthly meetings and two tours 25 or 26 are new members.

Alton Dale Block
County Dairy Agent

Central Mississippi G. B. A. Field Day

The Guernsey breeders in central Mississippi, met at Flinco Farms, owned by J. R. Flint of Jackson, on July 7. Many visitors along with the members of the Hinds-Rankin Artificial Breeders' Association, attended the affair. Mr. Flint became interested in Guernseys only last Fall and since then, has constructed a new milking parlor and tie stall barn for his Guernseys which now number over 100 head of registered cattle. In the short space of time Mr. Flint has done much for his farm in the way of improving pastures, developing a farming program, along with construction of farm buildings.

In a beautiful grove of trees on the Flinco Farms, Mr. Flint and A. D. Wicks, president of the district association entertained 200 people with a delicious barbecued chicken dinner with all the trimmings. Golden Guernsey milk was furnished the crowd by the newly organized Walker-Flint Inc., the new distributor of Golden Guernsey in Jackson. A. D. Wicks, who has done much for Guernseys in the vicinity, presided over the speaking program and introduced Mr. Flint who welcomed the crowd to

Flinco Farms. G. B. Walker, Walker Farms, Stoneville, congratulated Mr. Flint and the people of Jackson for their ready acceptance of GOLDEN GUERNSEY. Ballard K. Bennett, field representative for The American Guernsey Cattle Club gave a brief history on the Guernsey breed and conducted a type demonstration. L. J. Lane, likeable herdsman at Walker Farms, did a fine job of demonstrating the showing of Guernseys. He further discussed fitting cattle for the show ring.

The Mississippi breeders are planning an exhibit of Guernseys at the State Fair at Jackson this Fall, and are enthusiastically looking forward to making Mississippi a source of good seed stock for future breeders in the South.

BALLARD K. BENNETT

Cullman District Field Day

APPROXIMATELY 200 Guernsey breeders and enthusiasts attended the Cullman County, Ala., District Field Day held at St. Bernard College. A dairy cattle judging contest for juniors started the days activities and the FFA team from Cullman coached by I. D. Hardeman was the winner. This team was made up of William Schmal, Donald Sapp and Billy Sparks with Gray Stephens as the alternate.

The Cullman County 4-H judging team composed of Charles Grob, Carolyn Peinhardt and Dwight Henslee were the winners in the 4-H division. Dr. W. J. Gibbon, member of the Alabama Polytechnic Institute veterinary department gave a most interesting talk on breeding problems and how to overcome them. He stressed the importance of having breeding records available for the veterinarians use.

Pete Turnham, dairy agent in charge of testing, discussed classification, using a chart to illustrate the correlation between type and production. This chart represented the first 8,900 cows classified by The American Guernsey Cattle Club.

Captain T. E. Reid, head of the agricultural center, Montgomery, and W. J. Alverson, a junior Guernsey breeder from Albertville, gave a fine demonstration on showmanship. Captain Reid did the narrating and emphasized the need for having an animal well trained.

After the program, a tour of the college farm carried the group through the fields and then back to the Ave Marie Grotto which was most interesting. It might be further added that the average size farm in Cullman County is about 55 acres and that the farming practices are highly diversified. Dairying has long been an important phase of agriculture. Many years ago Riegeldale Farms has been reported to have sold a carload of bulls at one time to breeders in Cullman County. There was a lapse of interest in the breed for a period of time, however, the interest has been fully restored in recent years and Cullman County breeders are looking forward to the day when it will be recognized as a source of top foundation cattle.

BALLARD K. BENNETT

Minnidoka-Cassia Guernsey Tour

THE Minnidoka-Cassia G. B. A. of Idaho held a tour and picnic on July 25. Five years ago the group met with four breeders present; this year 45 breeders and guests attended the program, visiting 10 herds in the two counties. The tour started at the Jack Merrill farm, near Paul. From there, in the order given, the following farms and herds were visited: Averill Green, Ronald Hawks, Dare Jensen (all near Paul); Floyd Phillips, Floyd Eiliers, Cash Peterman, all of Rupert; C. H. Sutton, Carl Meline, Rulon Stoker, all of Burley. The latter three herds are in Cassia County. One of the reasons for the tour was to select entries for the local fair.

The most noticeable thing about the whole day was the great interest and the desire to know more about good Guernseys. The breeders visited, discussed their herds, exhibited their sires and young stock, and the fieldmen discussed balance and type in the cattle.

A pot-luck picnic was served at the Burley Country Club. There a meeting, presided over by Carl Meline, was held, in which the local fair was discussed, and a bull sale lined up for the month of March next year. Arthur W. Telfer, field-man for The American Guernsey Cattle Club, discussed type classification and the need for expansion of GOLDEN GUERNSEY in the state. Ice Cream was furnished by the three creameries represented, and beverages by Jack Merrill, Floyd Phillips, Carl Meline and Rulon Stoker.

ARTHUR W. TELFER

Dadeville, Ala., District Field Day

GUERNSEY breeders and enthusiasts met at the Agricultural Center on July 18, to hear Dr. W. J. Gibbon, member of the Alabama Polytechnic Institute veterinary department, give an excellent talk on breeding problems and how to overcome them. Dr.Gibbon emphasized the necessity of having breeding records available for the veterinarian whenever he visited the farm.

Ballard K. Bennett, field representative of The American Guernsey Cattle Club, discussed developing Guernseys in the South. Ed. Teague of the Tennessee Coal, Iron & Railroad Company, and secretary of the Alabama G. B. A., discussed classification. Mr. Teague used a chart to demonstrate the correlation between the various classification classes and fat production. John Parrish, head, dairy extension work in Alabama, announced the winners of the judging contest. In the 4-H division the winning team was from Tallapoosa County. Charles Dunn, Donald Dunn and Lucien Newman, Jr., made up this team, while the winning FFA team from Dadeville, coached by W. O. Lance, was made up of Don Carlisle, James Whatley and Coker Lester. Several breeders and guests were introduced by Fletcher Farrington, the capable county agent of Tallapoosa County. Mr. Farrington served as master of ceremonies and kept the program going smoothly. Lunch was provided in the Youth Center building and it was during lunch that Captain T. E. Reid of State Agricultural Center, Montgomery, gave an excellent talk to the juniors on showmanship.

The breeders in the area contributed much of their time in transporting cattle to Dadeville, and in helping make the affair successful.

BALLARD K. BENNETT

Cleveland District Show

THE first district Guernsey Show in the Chattanooga, Tenn., area was held on July 26 at Cleveland. The ground work for the show was laid largely through the efforts of Forrest Moss, extension dairyman and County Agent, Ed. Swingle. Guernseys are relatively new in this region, yet the farmer-breeders made a good showing. L. O. Colebank, extension dairyman, served as judge and Forrest Moss served as Master of Ceremonies and introduced various Guernsey breeders and guests between classes of judging.

Following is a list of awards:

SENIOR AND GRAND CHAMPION BULL
Midview Noble's Vernon, A. Mistr & Sons, Richmond, Va.

SENIOR AND GRAND CHAMPION FEMALE
Hamilton County Maxim Marie, Wm. L. Bork Memorial Hospital, Chattanooga.

JUNIOR CHAMPION FEMALE
Hamilton County Maxim Bonita, Wm. L. Bork Memorial Hospital.

BULL CALF, UNDER 1 YEAR
1, Hamilton County Maxim Gallant, Wm. L. Bork Memorial Hospital; 2, Entry, C. F. Johnston, Cleveland.

BULL, 1 YEAR AND UNDER 2
1, Midview Noble's Vernon, A. Mistr & Sons.

HEIFER CALF, UNDER 1 YEAR

1, Hamilton County Maxim Bonita, Wm. L. Bork Memorial Hospital; 2, Curles Champion's Destiny, Polly Haney, Cleveland; 3, Entry, Caroline Randolph, Cleveland.

HEIFER, 1 YEAR AND UNDER 18 MONTHS

1, Hamilton County Maxim Stell, Wm. L. Bork Memorial Hospital; 2, Entry, Larry Everhart, Cleveland; 3, Aces's Pearline, James Everhart, Cleveland.

HEIFER, 18 MONTHS AND UNDER 2 YEARS

1, Wilburn High Roxie, Joan Randolph, Cleveland; 2, Hamilton County Maxim Angel, Wm. L. Bork Memorial Hospital; 3, Linda's Regina of Big Oaks, H. C. Williams, Cleveland.

COW, 2 YEARS AND UNDER 3

1, Hamilton County Maxim Marie, Wm. L. Bork Memorial Hospital; 2, Entry, H. C. Williams; 3, Entry, Joan Everhart, Cleveland.

COW, 3 YEARS AND UNDER 4

1, Janie Moss of Big Oaks, H. C. Williams; 2, Entry, Joan Randolph.

COW, 4 YEARS AND OVER

1, Midview Majesty's Peach, J. F. Randolph, Cleveland; 2, Bynum's Brookside Kattie, H. C. Williams.

GET OF SIRE

1, Wm. L. Bork Memorial Hospital on get of Quail Roost Choice Maxim.

PRODUCE OF DAM

1, Wm. L. Bork Memorial Hospital on produce of Hamilton County Princess Marie; 2, H. C. Williams on produce of Bynum's Brookside Kattie.

BALLARD K. BENNETT

Tennessee First District Show

"THE best Guernsey show I have ever seen in Middle Tennessee" was the comment of many breeders who attended the State's first district Guernsey show at Lafayette, Macon County, on July 25. Eighty-seven head of top quality Guernseys were exhibited by 17 breeders. This was the first in a series of district shows set up at the last annual meeting by the Tennessee G. B. A.

Much credit is due M. L. Petry of Hermitage View Farms and Fletcher Luck, Macon county agent, for the success of this show. These men were loyally supported in their efforts by Floyd Krauter, Henslee Farms, Kingston Springs, Walt Miller, Station Camp Farm, Hendersonville, and Clark Freeze, manager of Robin Roost Farms, Lebanon. These men realized the importance of such a show and through an organization meeting planned the show and its activities. Fletcher Luck of Lafayette, and B. B. Dallas, worked on the local details. The business men of Lafayette financed the cost of erecting a tent.

The tent was erected on the high school grounds and the cattle were shown on the football field. A public address system was set up and Lynn Copeland, Middle Tennessee extension dairyman, introduced many of the breeders to the crowd of 350 that witnessed the show. At various intervals between classes, breeders were called on for a few words. Forrest Moss, extension dairyman in the region just east of Nashville, contributed much to the success of the show. L. O. Colebank, head extension dairyman for Tennessee and official judge for The American Guernsey Cattle Club, served as judge.

A junior showmanship contest was held for 4-H and FFA members. Twelve boys and girls participated in this event. Doug Krauter, Kingston Springs, won first prize which was $6.00 in cash. Thomas E. Roark, Lafayette, was second winning $5.00. James Mathis, Lafayette, won $4.00 for third prize, while Nora White also of Lafayette won fourth for $3.00 and all other contestants were paid $2.00 each. This money was furnished by the business men.

Following is a list of awards:

SENIOR AND GRAND CHAMPION BULL

Fairlawn Performer's Valiant, Newman Cheek, Nashville.

SENIOR AND GRAND CHAMPION FEMALE

Le Clarin Vada, E. B. Henslee, Kingston Springs.

JUNIOR CHAMPION FEMALE

Henslee Farms Pre Ethelda, E. B. Henslee.

A class of junior yearlings exhibited at the first Middle Tennessee District Guernsey Show that was witnessed by 300 people.

BULL CALF, UNDER 1 YEAR
(Six in Class)

1, Henslee Farms General, E. B. Henslee; 2, Entry, L. C. Langford; 3, Entry, L. C. Langford.

BULL, 1 YEAR AND UNDER 2
(Two in Class)

1, Henslee Farms Sir Edward, E. B. Henslee; 2, Lynbeth's Mela's Premier, L. C. Langford.

BULL, 2 YEARS AND OVER
(Two in Class)

1, Fairlawn Performer's Valiant, Newman Cheek; 2, Riegeldale Emory's Traveler, Floyd W. Primrose, Nashville.

HEIFER CALF, UNDER 6 MONTHS
(Six in Class)

1, Robin Roost Maiesty's Rosette, Sam B. McFarland, Lebanon; 2, Entry, Joe L. Blankenship, Lafayette; 3, Baron's Sal, Shirley Archer, Lafayette.

HEIFER CALF, 6 MONTHS AND UNDER 12
(12 in Class)

1, Hamhurst Gladstone's Dorothy, Thomas E. Roark, Lafayette; 2, Station Camp V. Mom, Newman Cheek; 3, Pondale's D. Goldbell, Joe L. Blankenship.

HEIFER, 1 YEAR AND UNDER 18 MONTHS
(16 in Class)

1, Entry, E. B. Henslee; 2, Station Camp Co-Ed, Newman Cheek; 3, Grapelawn L. Joyful, Louis Driver, Lafayette.

HEIFER, 18 MONTHS AND UNDER 2 YEARS
(15 in Class)

1, Henslee Farms Pre Ethelda, E. B. Henslee; 2, Station Camp's Red Rose, Newman Cheek; 3, Entry, Sam Grady McFarland, Lebanon.

COW, 2 YEARS AND UNDER 3
(14 in Class)

1, Entry, E. B. Henslee; 2, Robin Roost Lady, Sam B. McFarland; 3, Highland's C. C. Eighty-six, Roy Dycus, Red Boiling Springs.

COW, 3 YEARS AND UNDER 4
(Five in Class)

1, Robin Roost Ruby, Sam B. McFarland; 2, Entry, E. B. Henslee; 3, Station Camp's Karen, Newman Cheek.

COW, 4 YEARS AND UNDER 5
(Six in Class)

1, Station Camp's Jill, Newman Cheek; 2, Pondale's Fondette, Carson Bradford, Brush Creek; 3, Bournedale Princess Gertrude, L. C. Langford.

COW, 5 YEARS AND OVER
(Five in Class)

1, Le Clarin Vada, E. B. Henslee; 2, Maple Grove Chrysanthemum, E. B. Henslee; 3, Lynbeth's Maxim's Lass, L. C. Langford.

GET OF SIRE

1, E. B. Henslee on get of Langwater Sir Galahad; 2, Newman Cheek on get of Skybrook Rose Maxim's Ross; 3, L. C. Langford on get of Sky Brook Brill Laddie.

PRODUCE OF DAM

1, Sam B. McFarland on produce of Pondale's Margarett; 2, Newman Cheek on produce of Nejasco Meteor's Brenda; 3, L. C. Langford on produce of Fanning Fields' Kathryn.

BALLARD K. BENNETT

Illinois 11th Annual Regional Show

THE eleventh annual regional show of the Illinois Valley G. B. A. was held in Mineral Springs Park, Pekin, Wednesday, August 2. Twenty-five breeders entered a total of some 86 head and the competition was keen. The weather was ideal and the attendance large. Dr. W. W. Yapp of the Department of Dairy Science of the University of Illinois, officiated and his placings in the various classes and reasons for the same were well received, instructive and appreciated.

In addition to the usual rosettes and

ribbons, four Guernsey cream jugs were awarded by the association to the exhibitors showing junior and senior champion bulls and to the exhibitors showing best three females and best produce of dam. Each year a special class for 4-H and FFA boys and girls is provided and cash prizes are awarded to the winners of first, second and third place in that class. This year 11 boys and girls competed for honors in this class.

The junior and grand champion bull, McDonald Farms Fore Noble, was exhibited by Mr. & Mrs. Kenneth Smock, Noblesville, Ind., and Mr. Smock was presented a beautiful trophy by George Campbell, field secretary of the Illinois G. B. A., on behalf of the J. D. Roszell Company of Peoria. Senior champion bull was won by Gardenville Raider, exhibited by Martin C. Schleder and Sons of Green Valley.

Mr. Soldwedel, of Senn-Soldwedel's Dairy, Canton, presented Duane Schleder another beautiful trophy as exhibitor of the grand champion female, Schleder's Geraldine Jane. Two years ago "Jane" was grand champion female of the Junior Division of the Dairy Cattle Congress at Waterloo. Once again, as in last year's showing, Garold Kepple of Canton, won junior champion female with his junior yearling, Ger-Gar Levity Sugar.

Motion pictures of the show were taken and will be shown later this year at the social gatherings of the Valley Association and at the annual meetings of both the Valley and State Associations early next year.

Following is a list of awards:

SENIOR CHAMPION BULL
Gardenville Raider, Martin C. Schleder & Sons, Green Valley.

JUNIOR AND GRAND CHAMPION BULL
McDonald Farms Fore Noble, Mr. & Mrs. Kenneth Smock, Noblesville, Ind.

GRAND CHAMPION FEMALE
Schleder's Geraldine Jane, M. C. Schleder

JUNIOR CHAMPION FEMALE
Ger-Gar Levity Sugar, Garold Kepple, Canton.

BULL CALF, UNDER 6 MONTHS
1, Curtiss Candy Chief Justice, Garold Kepple, 2, Evergreen Haven's Noble, Virginia Buth, Normal; 3, Entry, Wayne Mohr, Normal.

BULL, 6 MONTHS AND UNDER 12
1, Meadowbrook's Valiant's Hero, W. N. Foster & Sons, Washington; 2, Amber Acres Royal, Burl B. McPheeters, Canton; 3, Entry, Glenn Rader, Bloomington.

BULL, 1 YEAR AND UNDER 18 MONTHS
1, Curtiss Candy Happy Lad, Ed. Strickfaden, Pekin.

BULL, 18 MONTHS AND UNDER 2 YEARS
1, McDonald Farms Fore Noble, Mr. & Mrs. Kenneth Smock, Noblesville, Indiana; 2, Lushacres Foremost Hermes, W. N. Foster & Sons, Washington.

BULL, 2 YEARS AND UNDER 3
1, Rosymorn Beth's Glamour, E. Hillman & S. Getz, Tremont

BULL, 3 YEARS AND OVER
1, Gardenville Raider, M. C. Schleder & Sons, Green Valley; 2, Lookwell T. Jim, John A. Cohrs, Jr., Tiskelwa & Glenn & Harry C. Rader, Carlock.

HEIFER CALF, UNDER 6 MONTHS
1, Schleder's Raider Joy, M. C. Schleder; 2, Salvia of Orchard Glenn, Ed. Strickfaden; 3, Entry, Ed. Strickfaden.

HEIFER CALF, 6 MONTHS AND UNDER 12
1, Sharon Charming Gay, C. Rolland Markley; 2, Hi-View Blue Bell, E. Hillman & S. Getz; 3, Yoder's Diavolo's Beauty, Harlan D. Yoder.

HEIFER, 1 YEAR AND UNDER 18 MONTHS
1, Ger-Gar Levity Sugar, Garold Kepple; 2, Entry, Glenn Rader; 3, Schleder's Linda Lou Ann, M. C. Schleder.

HEIFER, 18 MONTHS AND UNDER 2 YEARS
1, Ar-del Acres Alert's Marie, Duane Schleder; 2, Arlene of Highview, Freddie LaRosh, Pekin; 3, Sharon Lady Irene, C. Rolland Markley.

HEIFER, 2 YEARS AND UNDER 3
1, Meadowbrook's Bellboy's Rose, W. N. Foster & Sons; 2, Schleder's Geraldine Rose, M. C. Schleder; 3, Ger-Gar Champion's Ginger, Garold Kepple.

COW, 3 YEARS AND UNDER 4
1, Monarch's Judy Rose, Nancy Mohr, Normal; 2, Ger-Gar Champion's Darlene, Garold Kepple; 3, Trixy T. Lue Beauty, Wayne Mohr.

COW, 4 YEARS AND UNDER 5
1, Star of Orchard Glen, Ed. Strickfaden; 2, Meadowbrook's Bellboy's Melba, W. N. Foster & Sons.

COW, 5 YEARS AND OVER
1, Schleder's Geraldine Jane, M. C. Schleder; 2, Arbutus of Orchard Glen, Ed. Strickfaden; 3, McDonald Farms Honeymaid, Burl B. McPheeters.

HEIFER CALF SPECIAL FOR 4-H BOYS & GIRLS
1, Holly of Plain View Farm, Freddie LaRosh; 2, Nell Director's Rose, Joyce Hailey, Manita; 3, Butter Cup's Baby Sue, Dean A. Warner.

BEST THREE FEMALES
1, Ed. Strickfaden; 2, M. C. Schleder & Sons; 3, Garold Kepple.

SENIOR GET OF SIRE
1, M. C. Schleder & Sons; 2, G. Kepple & M. Butler.

JUNIOR GET OF SIRE
1, M. C. Schleder & D. Warner; 2, W. N. Foster & Sons; 3, Gavenda & McPheeters.

PRODUCE OF DAM
1, M. C. Schleder & Sons; 2, Ed. Strickfaden; 3, W. N. Foster & Sons.

DAIRY HERD
1, M. C. Schleder & Sons; 2, Ed. Strickfaden; 3, W. N. Foster & Sons.

McDonald Farms Fore Noble, junior and grand champion bull at the Illinois Valley Regional Show, owned by Mr. and Mrs. Kenneth Smock, Noblesville, Ind.

Chat . . .

Phelan and Marguerite Nelson, Cloverlawn Guernsey Farm, Central Point, Oregon, announced the arrival of their future herdsman, Lowell Benjamin, on July 1, 1950. He will relieve his two sisters of their chores with the herd in a short time.

Sonoma County, Calif., Fair

CALIFORNIA breeders go to the Sonoma County Fair at Santa Rosa, Calif., partly to see the cattle and partly to enjoy the atmosphere and beauty of the show ring under the oaks. This year's small but good-quality show brought visitors from outside the district. Louis Vincent and Anita Miller brought down a freezer of quality ice cream from Chico, to add to the annual picnic lunch provided by the local Guernsey breeders. Their guest was Betty Telfer, on a visit from Art's Intermountain-International Territory. The cattle were judged by Jack Nicewonger, superintendent of Happyholme Farm, Lodi. He is making and will continue to make more frequent appearances on the authoritative side of the ring, judging by the satisfaction he is giving at the shows.

Following is a list of awards:

SENIOR & GRAND CHAMPION BULL
Casa de Carrillo Don Juan, Robert M. Carrillo, Sebastopol.

JUNIOR CHAMPION BULL
Valley Oaks Trudy's Master, Franklin R. Schoellerman, Galt.

SENIOR & GRAND CHAMPION FEMALE
Wandamere Peggy's Maid, Ray Gambonini, Petaluma.

JUNIOR CHAMPION FEMALE
Happyholme Windell, Ray Gambonini.

BULL CALF, UNDER 6 MONTHS
1, Valley Oaks Velmia's Maestro, Franklin R. Schoellerman; 2, Valley Oaks Ila's Ambler, Franklin R. Schoellerman.

BULL CALF, 6 MONTHS AND UNDER 12
1, Old Adobe Merry Master, Ray Gambonini; 2, Oak Valley Prince's Commander, Mervyn Sartori, Petaluma; 3, Old Adobe Merry Workman, Ray Gambonini.

BULL, 1 YEAR AND UNDER 18 MONTHS
1, Valley Oaks Trudy's Master, Franklin R. Schoellerman; 2, Valley Oaks Nellie's Major, Franklin R. Schoellerman; 3, Old Adobe Noble Qualifier, Bianchini Bros., Petaluma.

BULL, 2 YEARS AND UNDER 3
1, Casa de Carrillo Jonah, George C. Peterson, Petaluma; 2, Valley Oaks Buford, Franklin R. Schoellerman and Benjamin Hensley, Elk Grove; 3, King Redwood, Mervyn Sartori.

AGED BULL
1, Casa de Carrillo Don Juan, Robert M. Carrillo.

HEIFER CALF, UNDER 6 MONTHS

1, Valley Oaks Bonita, Franklin R. Schoellerman; 2, Old Adobe Merry Daisy, Ray Gambonini; 3, Old Adobe Merry Glory, Ray Gambonini.

HEIFER, 6 MONTHS AND UNDER 12

1, Gilland's Foundation Dainty, Mervyn Sartori; 2, Entry, Robert M. Carrillo; 3, Entry Robert M. Carrillo.

HEIFER, 1 YEAR AND UNDER 18 MONTHS

1, Valley Oaks Ambler's Ilene, Franklin R. Schoellerman; 2, Valley Oaks Ambler's Velveteen, Franklin R. Schoellerman.

HEIFER, 18 MONTHS AND UNDER 2 YEARS

1, Happyholme Windell, Ray Gambonini; 2, Valley Oaks Select Princess, Franklin R. Schoellerman; 3, Ollimac Rosalie, Mervyn Sartori.

COW, 2 YEARS AND UNDER 3

1, Revilo Master's Reny, Franklin R. Schoellerman; 2, Old Adobe Noble Faithful, Ray Gambonini; 3, Creek Bend's Portia Masher, Mervyn Sartori.

COW, 3 YEARS AND UNDER 4

1, Valley Oaks Velvet, Franklin R. Schoellerman; 2, Valley Oaks Ila, Franklin R. Schoellerman; 3, Gilland's Foundation Princess, Ray Gambonini.

COW, 4 YEARS AND UNDER 5

1, Valley Oaks Perfector's Nell, Franklin R. Schoellerman; 2, Valley Oaks Commando's Elvira, Franklin R. Schoellerman.

COW, 5 YEARS AND OVER

1, Wandamere Peggy's Maid, Ray Gambonini; 2, Valley Oaks Carol, Ray Gambonini.

SENIOR GET OF SIRE

1, Franklin R. Schoellerman on get of Happyholme Perfector.

JUNIOR GET OF SIRE

1, Franklin R. Schoellerman on get of Curtiss Candy Levity Ambler; 2, Ray Gambonini on get of Fairlawn Hornet's Merrymaker.

PRODUCE OF DAM

1, Franklin R. Schoellerman on produce of Ferdinand's Evelyn; 2, Franklin R. Schoellerman on produce of Happyholme Defender's Iola; 3, Robert M. Carrillo on produce of Casa de Carrillo Joan.

DAIRY HERD

1, Franklin R. Schoellerman

YOUNG HERD

1, Franklin R. Schoellerman.

Kent-Sussex County Fair

GUERNSEYS were judged on July 26 at the 31st Annual Kent-Sussex Fair, Harrington, Del., by George W. Newlin, manager of Woodacres Farm. A representative exhibit was presented by breeders from Delaware and Maryland's Eastern Shore. Under a comfortable, open pavilion, rapid judging that was featured with clear, concise reasons added to the favorable show.

Horace Woodward & Sons were outstanding in winning the junior championship, the young herd, the get of sire and the produce of dam.

Langwater Seminole, exhibited by Kent S. Price, of Chestertown, was senior and grand champion bull. Eden Royal Rose, exhibited by John B. McVaugh, of Newark, Del., was grand champion cow over the strong junior champion, Woodela's Queen Conrad, exhibited by David Woodward, Wilmington, Del. It will be recalled that this senior yearling was the Delaware representative that won her class at the National Junior Guernsey Show in 1949.

The Delaware G. B. A. awarded trophies to the senior champions and also a trophy to the champion 4-H animal, Woodela's Sunrise, exhibited by Ray Woodward.

The Dairy Cattle Show was capably managed by L. D. Caulk, with the cooperation of Delmar Young, extension dairyman. Each breed appoints its representative to manage its breed's show and, Daniel Harris, secretary of the Delaware G. B. A., was the Guernsey representative.

Following is a list of awards:

SENIOR AND GRAND CHAMPION BULL

Langwater Seminole, Kent S. Price, Chestertown, Md.

JUNIOR CHAMPION BULL

Woodela's Major, Horace M. Woodward, Wilmington, Del.

SENIOR AND GRAND CHAMPION FEMALE

Eden Royal Rose, John McVaugh, Newark, Del.

JUNIOR CHAMPION FEMALE

Woodela's Queen Conrad, David H. Woodward, Wilmington, Del.

BULL CALVES, 4 MONTHS AND UNDER 12

1, Woodela's Major, Horace M. Woodward; 2, Champion's Leader of Monterey, Howard J. White, Middletown, Del.; 3, Pri-Acqua's Seminole Sheik, Kent S. Price.

BULL, 1 YEAR AND UNDER 18 MONTHS

1, Dolvin's Constant, Charles Rathell, Jr., Wye Mills, Md.; 2, Monterey Flash, Howard J. White; 3, Monterey Gallant, William Redding, Newark, Del.

BULL, 18 MONTHS AND UNDER 2 YEARS

1, Upham Downs Felafact, Mrs. Alden V. Keene, Upham Downs Farm, Middletown, Del.

BULL, 2 YEARS AND OVER

1, Langwater Seminole, Kent S. Price, Chestertown, Md.; 2, Flicka's Inspector, Tilghman H. Moyer, Allentown, Pa.; 3, Blakeford Resolution, Mrs. Alden V. Keene.

HEIFER, 4 MONTHS AND UNDER 12

1, Entry, Tilghman H. Moyer, Allentown, Pa.; 2, Monterey Barbara, Richard H. Lister, Saint George, Del.; 3, Pri-Acqua's Seminole Linda, Kent S. Price.

HEIFER, 1 YEAR AND UNDER 18 MONTHS

1, Dusty's Blanchette of Monterey, H. J. White, Middletown, Del.; 2, Brinco Emblem Princess, William A. Curry; 3, Pri-Acqua's Seminole Beauty, Lucille A. Price, Chestertown, Md.

HEIFER, 18 MONTHS AND UNDER 2 YEARS

1, Woodela's Queen Conrad, David H. Woodward; 2, Upham Down's Saralute, Mrs. Alden V. Keene, Upham Downs Farm; 3, Woodela's Queen Pearl, Horace M. Woodward.

COWS, 2 YEARS AND UNDER 3

1, Entry, Mrs. Alden V. Keene; 2, Locust Grove I. Paulette, Tilghman H. Moyer; 3, Pri-Acqua's Seminole Loreen, Kent S. Price.

COW, 3 YEARS AND UNDER 4

1, Pri-Acqua's Merry Lorna, Kent S. Price; 2, Eden F. Nancy, John McVaugh; 3, Pri-Acqua's Merry Beauty, Lucille A. Price.

COWS, 4 YEARS OR OVER

1, Eden Royal Rose, John McVaugh; 2, Lita of Pri-Acqua, Kent S. Price; 3, Hope's Son's Pride, Mrs. Alden V. Keene.

COW IN MILK—UDDER ALONE

1, John B. McVaugh; 2, Kent S. Price; 3, Mrs. Alden V. Keene.

GET OF SIRE

1, Horace M. Woodward on get of Rappahannock's Aristocrat; 2, Kent S. Price on get of Churn Creek's Honor Merrymaker; 3, Kent S. Price on get of Langwater Seminole.

PRODUCE OF DAM

1, Horace M. Woodward on produce of Jealous Dawn of Woodela; 2, Kent S. Price on produce of Lorena of Pri-Acqua; 3, John B. McVaugh on produce of Craftsman Nancy of Honey Brook.

BEST 3 FEMALES

1, Kent S. Price; 2, John B. McVaugh; 3, Howard J. White.

YOUNG HERD

1, Horace M. Woodward; 2, Mrs. Alden V. Keene; 3, John B. McVaugh.

Eden Royal Rose, grand champion at the Kent-Sussex County Fair, owned by John McVaugh, Newark, Del.

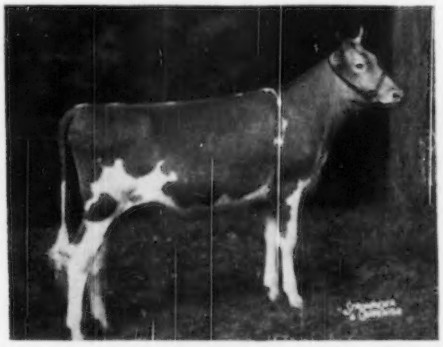

Woodela's Queen Conrad, junior champion at the Kent-Sussex County Fair, owned by David H. Woodward, Wilmington, Del.

JUNIOR SHOW

JUNIOR CHAMPION

Woodela's Sunrise, Ray Woodward, Wilmington, Del.

HEIFER, 4 MONTHS AND UNDER 6

1, Foxden's Fanny, Frederic Samendinger & C. M. A. Stine, Newark, Del.; 2, Charlamagne's Dancing Sunbeam, Joseph Hughes, Felton, Del.

HEIFER, 6 MONTHS AND UNDER 12

1, Berkley Lady Gretchen, Clarence Fraim & Daniel E. Harris, Newark, Del.; 2, Cecilia of Little Baltimore, William Carroll, Marhallton, Del.

HEIFER, 18 MONTHS AND UNDER 2 YEARS

1, Peerless Monora of Monterey, Jimmy Derickson, Jr., Marshallton, Del.; 2, Bon View Princess Boots, Jimmy Derickson, Jr.

COW, 2 YEARS AND OVER

1, Woodela's Sunrise, Ray Woodward.

The 31st Pennsylvania Special Guernsey Sale

THE 31st Special Guernsey Sale was held at the sales pavilion in Lancaster, Pa., on July 27. Ideal farming weather kept the crowd to a very small but interested group of bidders.

The sale included final dispersal of the cattle owned by Harold R. and the late Ada Andrews' Walnut Farms, Stillwater, Pa. Twenty-four head sold by Mr. Andrews brought a total of $5,215. Many of the cattle were calves or open heifers. He had several cows selling at a great disadvantage since they had been fresh for some time. Bidding was fast and considering the quality of the cattle throughout, prices obtained were very satisfactory.

Almost half of the 69 head were calves or open heifers. The breakdown shows that the total of the sale, 69 head, brought $18,675, an average of $270.65. Twenty-one cows averaged $352.14, 16 bred heifers $372.81, 24 open heifers averaged $173.96 and seven calves, including one born the day before the sale, averaged $113.57. The only bull in the sale was McDonald Farms His Karl, consigned by Oliver M. Grove, Mt. Union, and brought $345.00. Mr. Grove also sold nine of his daughters, all but one open heifers, that showed very nice dairy type.

Top animal in the sale was Leva of Red Ridge Farm, consigned by Ernest Ritter of Winfield, and purchased by Florence Eisenhart of York, for $585, and her heifer calf was also purchased by the same buyer for $80. The other consignment from Mr. Ritter, a cow just fresh a week, was tied for second high honors at $575, with a beautiful bred heifer consigned by Dagostin Brothers, Sugarloaf.

High buyer was Joseph Jr., and Sophie Adkins, of Oxford, who bought 17 open heifers for $2,820. Second high buyer was Milton House of Watsontown, who on August 1, will start to produce GOLDEN GUERNSEY milk and needed a few additional pure breds. He paid $1,250 for four head.

The sale was managed by the Pennsylvania G. B. A. with Wm. H. Juzi reading the pedigrees, Walter Dupes, auctioneer, assisted in the ring by Irvin Hess.

Following is the sales list:

William F. Adams, Quarryville, Pa.	
Grove Farms Della Ann	$380
Sophie and Joseph Adkins, Jr., Oxford, Pa.	
Grove Farms Bonnie	225
Grove Farms Princetta	225
Klepan's Bonnie	165
Grove Farms Lenora	230
Brutzmanor Lad's Berta	140
Klepan's Marvel	180
Grove Farms Esther	185
Tomato Martha Chevrolet	135
Grove Farms Lauretta	170
Grove Farms Barbette	170
Brutzmanor Lad's Alanna	135
Walnut's Miriam Moe	100
Walnut's Mame	140
Grove Farms Martha	185
Walnut's Trexon	135
Heifer	135
Klepan's Lady	165
Bruce Batchelor, Edinboro, Pa.	
Gloria Bess of Red Ridge Farm	575
Aaron M. Beeler, Lancaster, Pa.	
Walnut's Bernice Marie	165
A. L. L. and Grace S. Bell, Scarlets Mill, Pa.	
Walnut's Bell Jessie	480
Brightwood Lessie	500
David B. Cooley, Collegeville, Pa.	
Cathwin's Violet	310
Sunset View Easter Morning	310
Joseph D. Derstine, Morwood, Pa.	
Klepan's Mary Lou	255
Green Bank Royal Judith	300
Walnut's Mary Ann	240
Florence Eisenhart, York, Pa.	
Leva of Red Ridge Farm	585
Calf	80
Willis M. Groff, Willow Street, Pa.	
Brutzmanor Lad's Janice	130
Brutzmanor Lad's Leota	150
Daniel Harris and Clarence Fraim, Newark, Del.	
Walnut's Bertha Susan	295
Brightwood Duchess	450
Pennbrook Nassau's Tina	435
Clarence Hartman, Westover, Md.	
Walnut's Delights May	225
Ernest B. Helman, Lititz, Pa.	
Walnut's Almanda's Trexie	500
Milton House, Watsontown, Pa.	
Walnut's Bernice	350
Rosemont's May Marie	425
Walnut's Delight Jeraldine	235
Walnut's Pearl's Bell	240
John J. Kahler, Millersburg, Pa.	
Klepan's Esther	300
Walnut's Bells Myrtle	300
Peter Kruger, Annville, Pa.	
Cathwin's Laurel	300
Cyrus H. and Sallie M. Landes, Vernfield, Pa.	
Fancier's Deedee of Mt. Ararat	480
Peter J. Martin, Lititz, Pa.	
Heifer	115
Heifer	115
H. Walter Maurer, Klingerstown, Pa.	
Brutzmanor Lad's Jennifer	150
Heifer	100
Marlin J. Maurer, Klingerstown, Pa.	
Walnut's Katherine's Mildred	330
Robert B. McSparren, Peach Bottom, Pa.	
Glen Ru Belles Frolic	380
Claude Myers, Plumsteadville, Pa.	
Heifer	125
Grove Farm's Helen	270
Heifer	105
Zygmunt Papciak, Quakertown, Pa.	
Klepan's Lois	200
Klepan's Keepsake	165
Norman W. Reifsnyder, Bernville, Pa.	
Allgates Kamia	400
Walnut's Bell's Mariam	280
Christ W. Sauder, Narvon, Pa.	
Walnut's Marvel's Gypsy	425
Noble's Diana	450
Reeve Schley, Jr., Whitehouse, N. J.	
Rovadale Etta's Goldy	400
Eve's Fortune of Rokeby	410
Raymond H. Searight, Hookstown, Pa.	
Mountain View Royal Dolla	575
Mountain View Royal Dora	450
S. S. Sneath, Millersville, Pa.	
McDonald Farms His Karl (Bull)	345
Mark N. Witmer, Dalmatia, Pa.	
Klepan's Marigold	285
Alice of Rutter Bros.	440
Walnut's Chatie	280
Earl C. Zug, East Petersburg, Pa.	
Klepan's Duchess	160
Klepan's Del Rio	125

WM. H JUZI

Ohio State Guernsey Sale

A RENEWAL of the Ohio State Guernsey Sale was held at the Delaware County Fairgrounds, Delware, Ohio, on July 20, with 50 head of cattle selling for an average of $427.30. Several years ago the State Association conducted what was known as the Ohio State Guernsey Sale but in recent years Ohio has not had a sale under that name.

The new state sale was established to rank in quality between Ohio District Sales and the Ohio Guernsey Classic. Everyone attending agreed that it fit into this category very nicely.

It was an all-Ohio sale with the 50 head being consigned by 34 consignors. The top of the sale was Elmbeth Lucky L. P. Mirian, a top quality five-year-old daughter of Groton House Levity's Goldmine, heavy in calf to Pine Manor Levity's Legacy. "Mirian" was consigned by Elmer J. Riehl, Canfield, and was purchased for $1,300 by Thad M. Byers, Columbus. Mr. Byers also purchased the two-year-old daughter, Elmbeth Levity Lucky Mine at $750, and was the top buyer of the sale and with his manager, Charles Kuhn, purchased a total of five head of the good ones at $3,720.

John Devaney, a new breeder, from Jamaica Plains, Boston, Mass., was the second high purchaser taking five head for $3,925. His purchases included the top priced bull, Graceland Heritor's Chum, a yearling son of Riegeldale Melba's Heritor, and out of a Foremost Bomber daughter, Graceland Bomber's Janet.

The sale committee headed by Earl Lindsay, chairman, Percy Jones and Charles Kuhn had been working diligently for the past five months in assembling the good group of cattle. Glenn Lecky, Holmesville, and R. W.

Bishop, of the Ohio G. B. A. did the box work. John Andrews and Emerson Mithoefer handled the ring. Walter Jones passed the slips. Huber Denlinger took care of the blackboard and Margaret Dickason of the Wooster Office clerked the sale.

Following is the sales list:

Clair Ames & Son, New Vienna, Ohio
Gray Haven Argo's Courageous (Bull) $165
Sashabaw Jules Golden 320
J. H. Ayars, Mechanicsburg, Ohio
Greenfield K. Diamond 655
Grove Farm S. Donna Lee 350
Otis H. Bacon, New Springfield, Ohio
Fairview's Bonita 310
Paul Beiler & Son, Bellevue, Ohio
Franchester Saint Delight 410
E. Vaughan Bell, Wharton, Ohio
Chan's Free Frances 290
James A. Beresford, Metamora, Mich.
Kirkhart's Columbine 725
Fairview Ambassador's Donna 350
Clair Bingham, New Milford, Ohio
Russada May 275
Thad M. Byers, Columbus, Ohio
Elmbeth Levity Lucky Mine 750
Elmbeth Lucky L. P. Mitian 1,300
Franchester Coquette Girl 560
Pine Manor Golden Charm 575
Freelands Daisy May 535
Harold Carnahan, Racine, Ohio
Bon Acres Violet 260
Gerald G. Crissinger, Bucyrus, Ohio
Villa-Way Lora 450
Denison Engineering Company, Powell, Ohio
Clearfield Ethel 360
John Devaney, Jamaica Plains, Boston, Mass.
Graceland Bomber's Faithful 500
Graceland Heritor's Chum (Bull) 1,000
Graceland Concentrate's Dolly 550
Graceland Concentrate Dorinda 450
Queen's Acre's Triumph Daisy 425
Roger M. Eckelberry, Cambridge, Ohio
Lone Pine Country Lassie 400
Avalon Brilliant Verna 510
Meade Farnham & Son, Edgerton, Ohio
Ren's Emerald Levity Rosita 575
Leonard A. Gottfried, Upper Sandusky, Ohio
Franchester Bright Watchman (Bull) 525
Paul Guisinger, Lancaster, Ohio
Glen Oak's Lou 525
D. W. Hankins, Upper Sandusky, Ohio
Russada Bonnie 500
Ralph H. Henschen, Bowling Green, Ohio
Gray Haven Argo's Betty 425
Thomas H. Hislop, Westerville, Ohio
Fairview's Ambassador's Dela 585
Ken-Edin Fleet Ina 285
Quarry Hill's Marietta 540
Laura H. Laymon, Gambier, Ohio
Roweland Nanette's Judy 520
Willard J. Lindsay, Massillon, Ohio
Marben Ford Patience 420
W. W. McKitrick & Son, Dublin, Ohio
Frantzheim Royal's Veda 510
Nellie Oldaker, Circleville, Ohio
Colonial Acres Tulip 550
Howard Oldaker, Circleville, Ohio
Lone Pine Lucia May 535
Quarry Hill's Martha 585
Clarence V. Price, Portland, Ohio
Way-Ellen Farms Royal Princess 585
Lookwell L. Amber 550
Mr. & Mrs. Willis Putnam & Son, Carey, Ohio
Villa-Way Louise 425
C. G. Raible, Chesterland, Ohio
Discovery Beth 460
S. J. Reeves, Dover, Ohio
McDonald Farms Hildegarde 625
Sun-Blest Farms Flute 520
E. Jay Rinehart, Galion, Ohio
Emory's Pet of Halfred Farms 400
Avalon Brilliant Courtesy 560
Harold Roe, Galena, Ohio
Bon Acre's Fern 210
Carl Schneider, Black Lick, Ohio
Playhaven G. B. Goldenrod 285
Lemuel Williams, Galena, Ohio
Rose of Penn Villa 210

New Hampshire Heifer and Bull Sale

THE second New Hampshire Guernsey Breeders' Promotional Sale was held at the Fairgrounds, Lancaster, on June 1 with consignments consisting largely of young heifers. Several new breeders were among the purchasers.

The top female was Fair Royal Marilyn, consigned by Mainstone Farm Trust, Wayland, Mass., and purchased by Maynard Kibbee, Keene, N. H., for $300.

E. M. Granger, Jr., was the auctioneer and Earl N. Shultz read pedigrees. The members of the sale committee were John Weeks, Laconia, Dean Spaulding, Whitefield, and A. K. Pringle, Lebanon. The committee put in a lot of hard work in organizing this sale. The area around Lancaster is new territory for the Guernsey breed and these sales have considerable advertising value.

Following is the sales list:

Robert G. Bartlett, Concord, N. H.
Winona Sharolla's Dreamy $170
Wethersfield J. B. Ladoga 140
Mirror Lake Flossy 160
Lauren E. Bennett, Wilsons Mills, Maine
Sanborn Farm Brynhild 100
Cybatina Harriet 140
William C. Bliss, St. Albans, Vt.
Gossholme Victor's Obedience 165
Forest Brook Juanita 140
Alfred I. Carlson, South Ryegate, Vt.
Flying Horse Royal Tulip 185
David Cohen, Lancaster, N. H.
Knockherna's S. Mirth 175
Stephen Congdon, Foxboro, Mass.
Wethersfield C. Coronet (Bull) 240
Eleanore D. Evans, Dover, N. H.
Larches Millie 125
John F. French, Concord, N. H.
Indigo Hill Orchid 210
L. C. Goss, St. Johnsbury, Vt.
Winona Norseman's Roberta 130
Mainstone Regal Token 145
Ettrol R. Hinton, Island Pond, Vt.
Knockherna's M. Sally 125
Orchard Meadows Ruth 155
Maynard Kibbee, Keene, N. H.
Fair Royal Marilyn 300
Norma J. LePelley, Danvers, Mass.
Ken-Lee W. P. Elsie 205
E. C. McNally, Lyndonville, Vt.
Larches Lady Ella 210
Alfalfa Farm J. Charline 150
Alfalfa Farm Phoeblet 155
Mainstone Mistress Queen 110
Paul Muscovitch, Jr., Georgetown, Mass.
Broadfield Winnie 100
Antonio Pradilla, Bogota, Colombia, S. A.
Flying Horse General's Violet 165
Wethersfield Holliarch 250
Stanley F. Rice, Derby, Vt.
Mistydale Darl Virtue 250
Broadfield Ruth 185
Heifer 100
Howard C. Saturley, Epsom, N. H.
Great Elm Phil's Bernard (Bull) 165
Broadfield Ella 145
John F. Weeks, Laconia, N. H.
Winona's Gerald's Ola 190
Mirror Lake Pride 160

E. N. SHULTZ

Truemor Farm Dispersal

THE Truemor Farm Dispersal was held on April 17, at the Farm, Novi, Mich. Dr. and Mrs. H. L. Morris, the owners, have striven to obtain as their foundation females, cows from proved Berrien County blood lines. The 37 head brought a total of $8,190, an average of $221.35.

The top of the sale was Nyland Milly's Hope, a daughter of Fairlawn L. Federalist, he out of Phillips Peerless Elsie and by Green Meadow Hornet, and out of a daughter of Admiral of Tamarack Ridge. Milly's Hope went to B. L. Beaudette, Birmingham, Mich., for $600.

Michael A. Crisevan, Ypsilanti, was the high buyer securing four head for $1,060.

The sale was managed by the Michigan G. B. A. C. B. Smith was the auctioneer with A. P. Cole reading the pedigrees. C. L. Cole and C. B. Smith, Jr., were in the ring. Marigene Fauson clerked the sale.

Following is the sales list:

O. G. Barrett, Morenci, Mich.
King's Sharon Lee $275
Barbara Ann Bates, Clarkston, Mich.
Truemor Governor's Venus 105
Harry C. and Gordon C. Bates, Clarkston, Mich.
Truemor Governor's Sadie 55
B. L. Beaudette, Birmingham, Mich.
Nyland Milly's Hope 600
Truemor Governor's Taffy 165
Truemor Watchful Milly 100
Mr. and Mrs. Claude Bigler, Elkhart, Ind.
Truemor Rose's Lee 175
Horace M. Bowling, Gaines, Mich.
Truemor Governor's Maid 400
David E. Brinks, Plymouth, Mich.
Truemor Governor's Beauty 180
Truemor Welcome's Goldie 150
J. E. Brinks, Plymouth, Mich.
Waldumar Farms Star 235
Rudolph and Walter Burke, Addison, Mich.
Superior's Annabella 275
Truemor Governor's Ella 155
Michael A. Crisevan, Ypsilanti, Mich.
Truemor Governor's Belle 310
Truemor Stayer's Welcome 250
Larges King's Violet 500
Truemor Governor's Jane 200
H. M. Dawson, Birmingham, Mich.
Truemor Governor's Anne 255
Truemor Governor's Mabs 180
Truemor Governor's Flora 105
Truemor Governor's Sue 175
Truemor Governor's Mary Lou 95
Don D. Freeman, Owosso, Mich.
Truemor Rose's Superior (Bull) 200
George Fryciak, Jr., Fowlerville, Mich.
Truemor Governor's Page 200

Charles W. Leverett, Ypsilanti, Mich.
Truemor Governor's Arrow 160
King's Rosalie's Dixie 225
Excalibur's King's Mary 220
D. J. Loewith, Metamora, Mich.
Larges King's Susie 250
Hyman M. Margolis, Dryden, Mich.
Blossomland Governor (Bull) 255
Marigold's Cora 195
Andrew R. Mathews, Milford, Mich.
Franfield's Honey Dew 305

John Middleton, Milford, Mich.
Carlo's Donna 205
Henry Levnard Miller, Ypsilanti, Mich.
Superior's Janet Lee 250
H. D. Richardson, Blissfield, Mich.
Truemor Governor's Pansy 330
Truemor Governor's Hope 210
Jack Silcox, Northville, Mich.
Truemor Governor's Bee 165
Larges King's Queen 280

O. B. Higgins and C. B. Smith were the members of the sale committee. E. M. Granger, Jr., did the selling and Earl N. Shultz read pedigrees.

The 46 head sold for an average of $284.78.

Following is the sales list:

Gordon Andrews, Dover-Foxcroft, Maine
Sadler Farm Liz $345
Maple Creek Lincoln's Baroness 310
Edicator Belle of Comins Farm 330
Ted Bragg, Newport, Maine
Maple Creek Ann Laurie 285
Maple Creek Aurila 240
Maple Creek Lincoln Blondie 290
Maple Creek Lincoln Dora 315
Maurice B. Carrell, Mapleton, Maine
Sunnydale Winola 400
Walter Cone, Houlton, Maine
Maple Creek Lulubelle 385
Colie Giggie, Washburn, Maine
Merry's Farm Patsy 170
Howmar Acres Patrician (Bull) 165
A. M. Harksley, Ashland, Maine
Billie Yorktown of Lake View 285
Mr. & Mrs. Anthony J. Kevin & Lloyd Frazier, Ellsworth, Maine
Maple Creek Palot's J. Kay 200
Maple Creek Palot's Maybelle 395
Guy Lyon, Lee, Maine
Maple Creek R. Bona 320
Lewis Merry, Sherman Mills, Maine
Maple Creek Cherry Blondie 205
M. W. Merry, Sherman Mills, Maine
Maple Creek Bona Lee 430
Maple Creek Aurila Lee 420
Marshall Merry, Sherman Mills, Maine
Maple Creek Blondie 270
Maple Creek Ann Lee 400
Maple Creek Palot's B. Dora 265
Maple Creek Lucretia 420
Maple Creek Bonnibel 350
James L. Peabody Co., Boulton, Maine
Maple Creek Lucy 320
G. Burton Phair, Limestone, Maine
Maple Creek Cherry R. Blondie 180
Splendid's Elda of Sweet Farm 320
Howard Phair, Limestone, Maine
Maple Creek Cherry Lucinda 175
Maple Creek Cherry Lautinda 150
Maple Creek Cherry Ann 160
Arthur Roffard, Ashland, Maine
Maple Creek Lincoln's Audacity 290
L-E-O's Polly 270

A Change Among the Leaders

Sterling Dixie 1165027. A. R. 110840

6th St2—305C—3x

STERLING DIXIE, in making 11186 lbs. milk and 633 lbs. fat in the Sr2—305C—3X division, becomes the first daughter of Count Sterling to be a class leader. Count Sterling has been used most successfully by Andrew Sordoni at his Sterling Farms, Alderson, Pa., and is one of the good sires bred by S. C. Price, Coldsprings Farm. Nineteen out of 24 of his first tested daughters made over 450 lbs. fat on twice-a-day milking in 305 days as two-year-olds, and 19 of his first 24 classified daughters were "above the line." Count Sterling is a son of Langwater Romulus, A. R., and is out of Coldspring's Hardwick's Alice 15784—712—class A—3 P. R. sons and 1 A. R. daughter. Count Sterling went into artificial service of the Nepa A. B. C., Tunkhannock, Pa., in November of 1949.

"Dixie" is out of Sterling Pauline 9242—532—Jr2—305C—2X. She, in turn, is a daughter of McDonald Farms Gladiator.

During this record which, by the way, started as a 2X record and it was not until the second month that this cow was put on 3X milking, Sterling Dixie carried a heifer calf, dropped May 21. This calf was by one of the Sterling Farms junior herd sires, Hominy Hill Benefactor, a son of Riegeldale Coronation King, A. R., and out of Riegeldale McK. Blanche 11647—641—EE.

Morrison Witter milked and fed this cow throughout her record. The Sterling Farm herd is supervised by John Cowan, herdsman, and Ellis Swingle, manager, and it is owned by Andrew Sordoni. In addition to developing a fine herd of cattle, Senator Sordoni has done one of the most outstanding jobs in land reclamation in the Northeast.

Sire: Count Sterling 287309.
Dam: Sterling Pauline 964381.
Breeder: Andrew J. Sordoni, Alderson, Pa.
Owner: Andrew J. Sordoni, Alderson, Pa.

Born: Aug. 14, 1946. Calved May 8, 1949.
Served: Aug. 14, 1949. Calved May 21, 1950.
Supervised by Pennsylvania State College, State College, Pa.
Carried calf 210 days during test.
3 milkings daily—Total milkings 883.

1949	Milk Lbs.	Butter Fat %	Butter Fat Lbs.
May 12	798 2	4 57	36 48
June	1404 0	4 57	64 16
July	1374 9	4 80	66 00
Aug.	1222 6	5 00	61.13
Sept.	1126 7	5 56	62 64
Oct.	1062 4	5 47	58 11
Nov.	940 8	6 77	63 69
Dec.	960 6	6 77	65 03
Jan. 1950	990 1	6 87	66 24
Feb.	901 6	6 69	61 94
Mar. 12	405 0	6 87	27 82
TOTAL	11186	5 66	633

Eastern Maine Sale

THE Eastern Maine G. B. A. took Guernseys to the potato country again. This association sponsored a sale in one of the large buildings at the Airport at Houlton on June 16. Houlton's Chamber of Commerce is very cooperative and as one project had bleachers built which were much appreciated by those in attendance.

The majority of the consignments came from the herd of Lloyd Frazier, Ellsworth. The top cow sold third from the last. She was Maple Creek Bona Lee, consigned by Lloyd Frazier, and purchased by M. W. Merry, Sherman Mills, for $430.

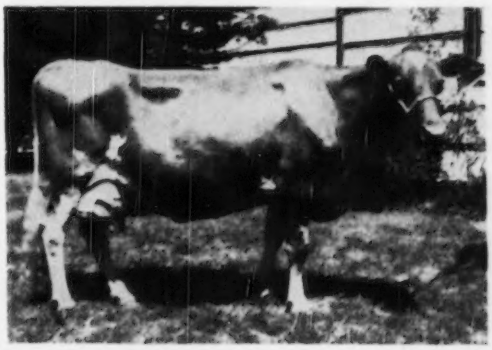

Idylbrook Mistress Squaw, 2nd Sr4—HIR—365—2x, with a production of 13852 lbs. of milk and 761 lbs. of fat, owned by Ruth Jackson, Upaway Farms, Asheville, N. Y. Class leader write-up appeared in the August 1 Journal on page 1025.

Elwin Rozelle, Charleston, Maine
Maple Creek R. Blondie 400
Maple Creek Baroness Bonnibel 360
Jacob Shury, Island Falls, Maine
Elm Holm Midgett 275
Maple Creek Palot's Linda 190
Maple Creek Palot's Aurora 195
Maple Creek Palot's Lucinda 230
Maple Creek Palot's Lucy 165
Maple Creek Palot's Betsy 195
Clement Smith, Monmouth, Maine
Heifer 150
Clifford Smith, Bangor, Maine
Maple Creek Cherry Belle 180
A. E. Webber, Bangor, Maine
Maple Creek Laurinda 350
Rougilla Lincoln's Aurora 345
Tamworth President's Quail 370
Tamworth Quince's Drummer (Bull) 215
Lorraine of Garden Ridge 420

E. N. SHULTZ

Rock Springs Dispersal Sale

THE Rock Springs herd belonging to the Estate of N. P. Gettys, Camden, S. C., was sold on June 26 at the farm. Seventy-four head were offered with an average price of $259.45. The 62 pure breds sold for a total of $16,390, an average of $264.35. This herd was founded in 1907, by Mr. Gettys and has been in continual operation in this family until the present sale. The two herd bulls and a few of the cows from 12 to 15 years of age were retained. The cattle sold rapidly and at a very satisfactory price. However, the owners were penalized by the lack of testing in the herd. Most of the cattle had very good size and dairy character and should prove to be a profitable investment for the purchasers.

The top animal of the sale was Rock Spring's Madge. This four and one-half-year-old cow was purchased by I. W. Fort, Great Falls, S. C., for $500, with Dr. C. R. Hinson, Bennettsville, S. C., as contending bidder.

The sale was managed by George B. Salley, Salley Sales Service, Orangeburg, S. C. Mr. Salley was assisted in the box by Ward Snarr as auctioneer and in the ring by Arthur Brantley and Swinton Gramling.

Following is the sales list:

H. E. Bickley, Ballentine, S. C.
Rock Springs Rebecca $180
Rock Springs Rose Anna 250
Rock Springs Royal Martha 200
J. C. Bolick, Blairs, S. C.
Rock Springs Odessa 265
George R. Brown, Mooresville, N. C.
Rock Springs Rhoda 245
Howard R. Brown, Hartsville, S. C.
Rock Springs Royal Katrinka 465
Rock Springs Royal Venus 355
Rock Springs Evening Star 190
Rock Springs Royal Diana 225
Rock Springs Marigold 130
Rock Springs Butterfat Princess 275
S. D. Cathcart, Winnsboro, S. C.
Rock Springs Fatima 185
Rock Springs Hebe 135
James R. Clowney, Blairs, S. C.
Rock Springs Fancy 180
W. M. Clowney, Winnsboro, S. C.
Rock Springs Yvonne 330
Coker Pedigreed Seed Company, Hartsville, S. C.
Rock Springs Roma 230
Rock Springs Rosebud 405
Rock Springs Lila Lee 295
Jack P. Coleman, Blairs, S. C.
Rock Springs Ingrid 180
G. W. Cope, S. C.
Rock Springs Molly Lou 180
Rock Springs Fredrica 285
Rock Springs Elizabeth 305
John H. Cope, Jr., Cope, S. C.
Rock Springs Finch 360
Rock Springs Kitty 300
Rock Springs Katy 290
Rock Springs Anna Rose 260
Rock Springs Kate 310
Rock Springs Katydid 330
Rock Springs Royal Rose 360
Rock Springs Yvette 260
I. W. Fort, Great Falls, S. C.
Rock Springs Madge 500
John M. Freeman, Bennettsville, S. C.
Rock Springs Francette 275
Earl Houlelitch, Moncks Corner, S. C.
Rock Springs Hilda 185
Rock Springs Loyal Lady 120
Ideal Sunset Farm, North, S. C.
Rock Springs Nancy 215
Rock Springs Royal Faith 150
Rock Springs Royal Evangeline 390
Rock Springs Deb 265
Rock Springs Dowager 170
Rock Springs Royal Christine 375
Rock Springs Vera Girl 285
Rock Springs Royal Alice 210
S. H. Kirkland, Lugoff, S. C.
Rock Springs Margaret Lou 165
Robert L. Lemmon, Winnsboro, S. C.
Rock Springs Rosalind 265
R. W. McLendon, Bishopville, S. C.
Rock Springs Sylvan Sally 205
Roy Long, Saluda, S. C.
Rock Springs Royal Ruby 350
C. O. Myers, Bowman, S. C.
Rock Springs Jeweller's Ruby 200
Rock Springs Ernestine 220
Oscar T. Rahn, Jacksonville, S. C.
Rock Springs Calixta 375
Coleman F. Self, Shelby, N. C.
Rock Springs Patsy 325
Rock Springs Butterfat Constance 310
Rock Springs Eugenia 260
Mrs. H. W. Shipman, Manning, S. C.
Rock Springs Sequel Phyllis 370
Rock Springs Kathleen 380
Harris Thurmond, Athens, Ga.
Rock Springs Ella 160
Rock Springs Rose Maiden 350
Rock Springs Loyal Rose 260
J. F. Walker, Portsmouth, Va.
Rock Springs Royal Edith 410
John A. Witherspoon, Mountsville, S. C.
Rock Springs Milkmaid 175
Rock Springs Libby Lawson 170
Ernest Wright, Lancaster, S. C.
Rock Springs Butterfat Phoebie 260
Rock Springs Eve's Lady 270

J. MCK. JETER

Spurgeon Mayfield with Ogledale Piper's Nanette top at the North Mississippi Heifer Sale.

North Mississippi Promotional Sale

THE First Annual Promotional Heifer Sale sponsored by the North Mississippi G. B. A. was held at the Panola-Tate show barn at Senatobia, on July 22. Twenty-four head of heifers, all open except one, sold for a total of $7,305, an average of $304.38.

The top of the sale, Ogledale Piper's Nanette, a beautiful eight-month-old heifer brought $525 from Spurgeon Mayfield of Columbia, with W. F. Turman and Son of Horn Lake, being the contending bidder. The second top heifer in the sale was Riegeldale Maxim's Phemie, that was purchased by W. F. Turman and Son.

Much credit is due Thomas Callicott for the part he played in selecting the calves and in working out the details of planning the sale. A. E. Terry, county agent at Senatobia, gave freely of his time in helping with the local arrangements and the breeders in the district helped where they were needed.

Jimmie Walker of Walker Farms, did a splendid job of reading pedigrees and M. F. Spicer performed excellently as auctioneer. Woody Hughes of Walker Farms and Ross Robeson, DeSoto County Agent, served as ringmen.

Following is the sales list:

J. T., J. M., & T. D. Callicott, Coldwater, Miss.
Riegeldale Princess Flora $395
Columbia Training School, Columbia, Miss.
Lois of Phizzle 225
Judy Cox, Hollywood, Miss.
Peg of Phizzle 380
C. S. Dandridge & Sons, Looxahoma, Miss.
Bondie's Miss Splitsilk 275
Riegeldale Lustrious Prue 310
J. T. Flippen, Coldwater, Miss.
Henslee Farm Renown Jane 330
John Garrtrell, Lake Comorant, Miss.
Callicott Champion's Cherub 250
Milton Jones, Jr., Hernando, Miss.
Turman's Happy Queen 345
Spurgeon Mayfield, Columbia, Miss.
Lynbeth Squire's Countess 255
Ogledale Piper's Nanette 525
Ogledale Admiral's Whity 260
Morgan & Jones, Coldwater, Miss.
Riegeldale Maxim's Duchess 330
Clinton Nichols, Olive Branch, Miss.
Ogledale Levity Barbara 255
Milton Nichols, Olive Branch, Miss.
Amy of Phizzle 240
Jack Norfleet, Senatobia, Miss.
Henslee Farms Urban Gertie 200
C. E. Pegram, Dundee, Miss.
Hermitage View Maxim Ruth 225
Pam of Phizzle 300
C. G. Pegrum, Tunica, Miss.
Golden Ace's Miss Happy 255
Percy Scruggs, Coldwater, Miss.
Hermitage View Maxim Nola 280
W. F. Turman & Son, Horn Lake, Miss.
Captain's Betty Lou 200
Fair View Victor's Lady 210
Walker Farms Delta Hilda 400
Blade of Phizzle 400
Riegeldale Maxim Phemie 500

BALLARD K. BENNETT

PRODUCTION

PRODUCTION

PRODUCTION

PRODUCTION

Here are some Official Records Recently Completed at WHITE HALL

Nodrog Ramona	19256	885	8yrs—365
Nodrog Merry Quaker Maid	14486	715	6yrs—365C
Windwood Squire Frolic	15346	747	Jr4—365
Nodrog Gratification	16571	759	Sr4—365C
Nodrog Gallant Quality	17664	789	5yrs—365C
Nodrog Merry Quaker Lass	13866	705	Sr4—305C
Nodrog Glorianna	15305	710	Jr4—365C
Nodrog Galena	18868	818	5yrs—365C

Here are some of our latest Credits — Watch these good cows go!

Nodrog Gallant Jewell	13663	661—296 Days	6yrs
Old Acres R. Margie	12424	514—208 Days	Sr3
Old Acres R. Hester	10085	465—194 Days	Jr4
Nodrog Galentia	13144	588—282 Days	5yrs
Nodrog Adulation	6382	299—139 Days	Jr3
Nodrog Admiration	6178	281—128 Days	Jr4
Franchester Free Melba	8269	398—233 Days	Jr2
Berta of Caldwell Place	2280	117—38 Days	7yrs

WRITE OR VISIT

We can offer Bull Calves out of top A. R. cows by **NODROG AMBITION and SILVER FOREST ATTENTION, A. R.**

WHITE HALL FARM

Brockport, New York

Federal Accredited Herd No. 203167 . . . State Bang's Free No. 956

FRED H. GORDON, Owner — ELMER ASH, Manager

Clarence A. Knapp

WORD has been received from Catharine E. Klaus, Sunny Acres Guernseys, Clinton Corners, N. Y., of the death of Clarence A. Knapp of Stanfordville, N. Y. Mr. Knapp was the owner of Middlevale Farm and one of the oldest breeders of Guernseys in that state. In 1918 he was selling pure bred Guernseys to help found herds in the state of New York. Back in those years he stated "The Guernsey is creeping into Dutchess County and she has come to stay." Mr. Knapp lived to see his statement come true. He was a member of The American Guernsey Cattle Club having joined on April 28, 1920.

Schroeder Sells Herd

CARL C. SCHROEDER, Avalawn Farm, Bow, Wash., one of the old time breeders has sold his entire herd to Earl E. Hardin, Kent, Wash. Carl plans to buy another small acreage in Skagit County where he will make his home.

Earl Hardin is a very promising young breeder who has developed a very good herd of about 40 head of his own which he will put in with the Avalawn herd. He will rent the Schroeder farm and moved onto the place August 1. He will be milking about 70 head.

Sells Herd

P. A. STARCK, Woodstock, Ill., who five years ago purchased the Arrowwood Farm from S. Wilson and has been producing GOLDEN GUERNSEY milk for the Modern Dairy at Elgin, recently sold the entire herd of 57 head to William G. Hauser, Harvard, Ill., who is producing GOLDEN GUERNSEY milk for Bowman Dairy, Chicago.

The herd was founded about 12 years ago by Mr. Wilson, who purchased his foundation stock from Drew TenBroeck, Hinsdale. The first herd sire, Sedgley Iver, left many daughters, granddaughters and great-granddaughters in the herd. Many of the cows in the herd have met the University of Illinois 500 pound fat club requirements year after year.

Loyal Neff, formerly of Indiana is the manager of the Hauser Farm and will further develop the herd. The Illinois G. B. A. handled the sale.

GEORGE A. CAMPBELL

Four Additions to Purina Staff

ANNOUNCEMENT has been made by C. S. Johnson, vice-president in charge of research of the Ralston Purina Company, of the appointment of four additions to their research department. Dr. Hobart B. Guerin, of Purdue University, will be Livestock Research Assistant; Dr. Robert L. Kilgore, a native of Texas, has been appointed Research Assistant in Animal Pathology in Disease Control; Dr. Roland W. Winterfield was made Assistant Animal Pathologist in Disease Control. Dr. Winterfield comes from Iowa State College, and Dr. Charles W. Darby joined the Sanitation-Farm Supply Department. He is from Michigan State College where he was professor of Bacteriology in the School of Veterinary Medicine.

King Hill Estelle Dies

KING HILL ESTELLE, bred and owned by Ernest A. Gebhardt, Palmyra, Mo., died on July 16, at 18 years of age. She was the dam of 16 calves, four A. R. daughters and two A. R. Sons. Three daughters averaged 691 lbs. of fat, two on 2x. The A. R. daughters include: King Hill Rexqueen, 15645 lbs. of milk and 836 lbs. of fat as a three year old, at Curtiss Candy Company Farms. She was Illinois State Champion for a four-year-old, and topped the Indiana State Sale in 1939, as a fresh two-year-old. In the 13th Missouri State Sale she was the highest record female that went through the sale.

Another daughter, King Hill King's Estelle, by McDonald Farms Golden King and out of Blakeford Phyllis, is owned by King Hill Farm, and has been unbeaten in the show ring for best uddered female.

Old Estelle's last bull calf, King Hill General Lee, a grandson of Douglaston Coronation King, is owned by Lester Acklie, Kahoka, Mo.

Old Estelle was sired by a son of Saugerties Golden King, by Ultra May King, and out of a high record daughter of Itchen Daisy's May King of Langwater. "Estelle's" dam, King Hill Dairymaid, was by May Queen's Golden Secret, an intensely-bred May Rose bull, bred by the late E. S. Person, Minot, N. Dak.

ERNEST A. GEBHARDT
King Hill Farm
Palmyra, Missouri

New State Champions

CALIFORNIA

Jr4 HIR — Pleasant Point Valiant's Lady 896624, 10392 pounds milk, 637 pounds butter fat (714 T. M.). Breeder and owner, Ernest Christensen, Ferndale.

KANSAS

Jr2 365C — Queen's Princess of C. D. 1020768, 11578 pounds milk, 607 pounds butter fat (706 T. M.). Breeder and owner, J. L. Nelson, Wichita.

KENTUCKY

6yrs. 365 — Quail Roost Bright Necia 858456, 15918 pounds milk, 901 pounds butter fat (1095 T. M.). Breeder, George Watts Hill, Rougemont, N. C. Owner, Edward Pruett, Winchester.

MAINE

Jr4 365C — Shaker Farm Diana 875396, 15495 pounds milk, 843 pounds butter fat (1095 T. M.). Breeder, John R. McKerley, Concord, N. H. Owner, Paul C. Thurston, Bethel.

MONTANA

Sr4 HIR — Evergreen's Brilliant Alberta 871188, 8313 pounds milk, 452 pounds butter fat (598 T. M.). Breeder, Carl Hanson, Barnum, Minn. Owner, Harvey F. Schroeder, Billings.

PENNSYLVANIA

Sr2 305C 3X — Sterling Dixie 1165027, 11186 pounds milk, 633 pounds butter fat (883 T. M.). Breeder and owner, Andrew J. Sordoni, Alderson.

SOUTH DAKOTA

Jr3 HIR — Mentor Farms Rose 1148711, 9354 pounds milk, 430 pounds butter fat (730 T. M.). Breeder owner, S. B. Sween, Volga.

VERMONT

Sr4 HIR — Rice Farms Sylvia Ann 862920, 12848 pounds milk, 641 pounds butter fat (718 T. M.). Breeder, Frank E. Rice, Derby. Owner, Stanley F. Rice, Derby.

GORDON HALL

Purchasing Agent ***Consultant***

For a number of years I have cooperated with owners and managers in founding and developing herds. I believe this work has been profitable to them, at least all are on a sound basis, and that I can be of equal help to others.

Princeton TEL. 1895 ***New Jersey***

OUR THREE HERD SIRES

1. Gardenville Coronation King

19 A. R. records made by 17 daughters on 16 farms average 11319—576 Average T. M. 960.

2. King's Courageous

Ten daughters on test as Jr2-year olds; should average about 550 lbs. fat. A particularly uniform group with real udders.

3. Lord Wilgorlan

Fifteen nearest dams average 15342 milk—824 fat. ¾ brother to Sterlingold Lady Cora (by Majesty and out of Jewel's daughter, Courtesy), $21,000, top open heifer at Auction.

Coronation King of Pine Manor

63 A. R. daughters
43 P. R. sons

Douglaston King's Charlotte

¶15228—828—FF
¶19751—988—AA
Five breeding sons
Two A. R. daughters over 700 lbs.

Riegeldale Coronation King

57 A. R. daughters, 12 P. R. sons.
5 over 800, 19 over 700 lbs.

Coronation Frieda

11162—550—GG
Three A. R. daughters over 14000 lbs. milk and two more daughters to be tested.

Sterlingold Melinda's Majesty

Sold $46,000. Eight daughters, ranging from 2½ months to 19 months of age, averaged $5,675 in the Sterlingold Dispersal. His dam, Coronation Melinda, 19537—961—6yrs—365. Excellent '47-'48. Sold for $31,000.

Pine Manor Crown Jewel

11416—669—G; 14550—833—DD
Sold $14,000—Dam of Pine Manor Courtesy, 13268—761—5yrs—365C, $20,000, resold $28,000, and Sterlingold Memento $15,000. Also maternal granddam of Gardenville Rose King $50,000.

DAMS OF ABOVE BULLS ALL LIVING AND BREEDING.
Average Age—14 1/3 years.

We Are Selling In The Ohio Classic, September 15 —

WILGORLAN FARMS P. DAWN, a 4 ½ year-old vaccinated cow due September 24, that has 11165—567—Jr2—365C, and 11622—606—Jr3—365C (pending). Dawn's dam, Wilgorlan's Dolly, is pictured in our August 1 advertisement, page 1029. Dawn's paternal sister, Wilgorlan Farms P. Tori (both by Green Meadow Peerless 2d) that was 1st prize three-year-old, 1949 N. J. Show, is also shown. Dawn has conceived three times on three services. Her two calves have been bulls and were selected by Lynthwaite Farm, Wilmington, Delaware, and Elm Echo Farm, Columbus, Ohio. The Courageous calf this young cow is carrying should be quite valuable. A three-quarter sister topped the 1949 New Jersey State Sale heifers at $1,600 and a maternal brother topped the bulls in the same sale, going to J. L. Widman & Sons, Pomona Acres, Fremont, Ohio.

Wilgorlan Farms Glenna, another Courageous daughter, was top heifer and second high female in the 1949 Classic at $2,300. Glenna was purchased by Mr. Charles Melenyzer of Charmel Farm, Belle Vernon, Pennsylvania, and now has in 230 days, 10736 pounds of milk, 471 pounds of fat, Jr2. She may be Charlie's top of tops.

Dawn's maternal granddam, that was twelve in June, has had nine living calves and is carrying her tenth, while producing over 90,000 pounds of milk on 2x, except for one year.

This young proved cow, bred to the Courageous bull, might be the buy of the day. If you have not seen the Courageous daughters, ask someone who has.

THIS YOUNG BULL FOR SALE AT HOME

His Sire: PINE MANOR COUNT OF LAKEWOOD
Full brother to Pine Manor Courtesy—sold, $20,000, resold, $28,000, classified VG '47-E '48, 13268—761—5yrs—365C, and dam of Gardenville Rose King, $50,000, and Sterlingold Lady Cora, $21,000.

His Dam: NORMANDY FRAGRANCE, 11661—564—Jr2—365
($2,600—second high female in Green Meadow Sale). A daughter of Coronation Melba's Majestic. The next dam is a Fra-Mar Coronation Noble, the next dam a Coronation Count.

A BULL MANY GREEN MEADOW BREEDERS COULD USE.

A CARD TODAY WILL BRING YOU INFORMATION ON EITHER OF THE ABOVE TWO ANIMALS TOMORROW.

CALFHOOD VACCINATED FULLY ACCREDITED

Telephone Pennington 6—10 miles from Trenton—Route 29, Titusville, New Jersey

ARTHUR M. YOUNGS, Owner JOSEPH E. ADAMS, Manager JULIUS F. DENOW, Herdsman

NOW! Ready-to-use ORTHO SEMEN DILUTER

The new Ortho Semen Diluter saves the artificial inseminator much time and effort. It's a *complete* diluter—requires no further additions—is ready for immediate use. It is stable—sterile—sanitary. Field tests have established the effectiveness of Ortho Semen Diluter. Conception rates were increased as high as 20%.

FREE FOLDER!

Get complete details on this new and revolutionary product. Send for free folder on Ortho Semen Dilutor. Send coupon below.

ORTHO PHARMACEUTICAL CORP.
Animal Industry Division, Dept. GB-9
Raritan, New Jersey

Please send me your free folder on Ortho Semen Diluter.

NAME _____

ADDRESS _____

CITY _____ STATE _____

North Carolina State College graduate in Animal Industry, with experience in dairying and general farming, desires position as farm manager or herdsman. Best of references.

Box 65
GUERNSEY BREEDERS' JOURNAL
Peterborough, N. H.

Mid-Summer Sale

THE Mid-Summer Sale held on August 1, at Old Farms, Farmington, Conn., was an even sale with an active demand for cows and heifers. Mr. and Mrs. Merritt, proprietors of Old Farms, and their staff did a grand job of taking care of the facilities for the sale. The 37 head sold for a total of $17,265, an average of $466.62.

The top cow, Gardenville King's Madelon, was consigned by Fairlawn Farms, Port Chester, N. Y., and purchased by George J. Flint, Oxford, Conn., for $925. "Madelon" is a daughter of Gardenville Coronation King ($45,000) and out of Supreme's Madame, 16320 lbs. of milk and 811 lbs. of fat, class A, Junior Champion in the New York State Fair in 1937.

The H. P. Hood & Sons, Inc., Boston, Mass., were the heavy buyers taking eight head for a total of $4,285.

The sale was managed by Seath and Shultz Sales Service, Peterborough, N. H. E. M. Granger, Jr., did the selling while M. G. Seath read the pedigrees and Earl Shultz worked the ring.

Following is the sales list:

M. C. Briggs, Portsmouth, R. I.	
Boulder Knoll Twilight	$440
Gunsight Goldie	420
Holly Farm Estelle	425
Steadfast's Lila Lenfestey	500
James L. Christel, Watertown, Conn.	
Golden Harvest Flora Ann	410
Gwyn Careg Foremost Discovery	450
Coe Brothers, Durham, Conn.	
Chaseway Friend's Finish	295

Home Crimp Your Grains CUT FEED COSTS 20%

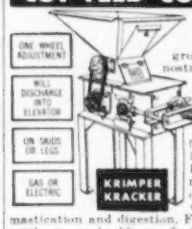

Stop wasting grain with hammermills. Stop feeding dusty, ground grains that clog nostrils and stomach, are unpalatable, cause scours, bloat and tail-enders. Now roller-crimp your grains for greater feeding profits. New low-cost Krimper-Kracker genuinely roller-crimps corn, oats, barley, maize, wheat, etc., for full mastication and digestion. Full absorption helps cattle to early bloom, faster growth on less grain. Crimping makes grains bulky, doubles volume, **makes 4 bushels do feeding work of 5.**

PAYS FOR ITSELF QUICKLY!

Krimper-Kracker's low cost will amaze you—extra profits from one season can pay for it. A size for every farm—¾ to 25 HP, 4000 to 30,000 lbs. per hr. Requires only 1/6 the power of hammermills. Wagon box loader optional. Write for free literature and prices today! **AGENTS!** Honest, steady profits, write for territory.

B. C. Davis Sons, Box A-1 Bonner Springs, Kans.

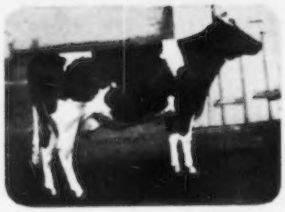

MINRALTONE HELPS BUILD CHAMPIONS

Here's Crescent Beauty Lady Gloria, All-American Three-Year-Old Heifer of 1949. She's also First Prize, Senior and Grand Champion at the National Cattle Congress, first and Reserve Grand Champion at the International Dairy Exposition, first in open class and Wisconsin Champion Cow at the Wisconsin State Fair, Grand Champion and first for Best Uddered Cow at Waukesha Dairy Show—all in 1949.

Crescent Beauty Holsteins Protected Against HIDDEN HUNGER*

Crescent Beauty Farm, Ft. Atkinson, Wis., is the home of Allen Hetts' famous Crescent Beauty Holsteins, well known for their excellence—particularly Crescent Beauty Lady Gloria.

Mr. Hetts, owner of the Farm, has been feeding MinRaltone regularly for more than three years. "My entire herd is fed MinRaltone," says Mr. Hetts. "We premix it, to protect them from mineral deficiencies and to help maintain peak condition and reproduction. Our results have been consistently good."

What MinRaltone will do for one breed, it will do for all. Follow the lead of successful stockmen—feed MinRaltone regularly, year round. MinRaltone protects against Hidden Hunger* because it contains 11 essential mineral elements with Vitamin D. Write for free MinRaltone feeding booklet and complete details.

NEAR'S FOOD CO., INC. • BINGHAMTON, N.Y.
Plants in Binghamton, N.Y. — Forsyth, Ga.

***HIDDEN HUNGER** — Lack of essential mineral elements needed by livestock for sturdy health, rapid growth, peak production and reproduction.

NEAR'S MINRALTONE

HEALTH - PRODUCTION - PROFITS

"KANT-KOM-OFF" COW COVERS

PATENTED

Write for Illustrated Price List

R. LAACKE CO.
1033 W. Walnut Street
Milwaukee 5, Wisconsin

▼▼▼▼▼▼▼▼▼▼▼▼▼▼

WESTERN GUERNSEY SERVICE

This is all about Dr. Scott's Bonneville Dispersal Sale, at his farm at Yakima, Washington, on September 14. It's a last minute reminder to breeders who want some solid breeding, wrapped up in 50 cows and heifers, two bull calves, and two active herd sires. We pedigreed **them** in the August 15 Journal.

Down at Santa Maria, California, I stopped to see Edgar and Fay Lyman last week, and found that their 17 Bonneville cows are doing right well for them. Started on ARHT in February. To be specific, through June they have:

210 fat in 137 days
169 fat in 108 days
163 fat in 104 days
184 fat in 95 days
124 fat in 65 days
96 fat in 30 days
48 fat in 25 days

More specifically, they will be individually noted in the Bonneville sale catalog, for which be sure to write. They have dams, sisters, or daughters in the herd at Yakima. These are unofficial figures based on the supervisors' tests and the milk weights.

Dr. Scott has a young neighbor, Dale Carpenter, whose herd is on D. H. I. A. test, making phenomenal records, like 408 in 240 days, 409 in 204 days, 367 in 219 days, etc. His cows came from Bonneville.

In other words, Bonneville cows do well in other herds, even better than they have at home. Best way to prove it is to take some home yourself on September 14.

The Scotts and the Wests are joining in a party the afternoon and evening before the sale. Celebrating.

Do study those bulls! For catalog, write to

C. W. "Jack" Robinson
Western Guernsey Service
1311 So. Pleasant Ave.
Lodi, California

▲▲▲▲▲▲▲▲▲▲▲▲▲▲

Richard H. Costello, Bethel, Conn.	
Arcady Belle Lear	485
Henry A. Davis, Lew Beach, N. Y.	
Fairlawn Actor's Daisy	550
Falcon's Flight Farm, Litchfield, Conn.	
Vancrest Patience	340
Albert H. Fienamann, Farmington, Conn.	
Arcady Annabelle	260
George J. Flint, Oxford, Conn.	
Great Elm C. Dorothy	385
Arch Lane Butterfat Janice	760
Gardenville King's Madelon	925
Garvel Brothers, New Milford, Conn.	
Lyonbred Beaverkill Patricia	475
Levity's Greta of Bridgmont	300
R. D. Gillmore, Bethany, Conn.	
Dunwalke Buttercup	850

(Please turn to page 38)

Join the ranks of Successful Breeders Using—
BREEDER-ADE* OIL
...for surer pregnancies ... for better young
Follow the lead of successful breeders in all parts of the country—feed Breeder-ADE Oil before mating. This blend of carrot oil, wheat germ oil and "D" activated animal sterol successfully combats nutritional sterility. 4 oz. only $1.80 postpaid
Put Breeder-ADE Oil in feed of horses, cattle, swine, dogs, poultry and fur bearers. Dosage varies according to size of animal—follow simple directions in Bulletin 23 sent in each package. Orders shipped same day received. Send check or money order for $1.80. Money back if not satisfied. Breeders who have tried it reorder year after year.
NUTRITIONAL RESEARCH ASSOCIATES
SOUTH WHITLEY, INDIANA
Department 3 *Trade Mark

Every DAIRYMAN WINS!
MARLOW MILKER
"BEFORE AND AFTER" SWEEPSTAKES

$1000.00
GRAND PRIZE

Only a MARLOW MILKER
Gives HEALTHIER UDDERS
INCREASED PRODUCTION • GREATER PROFITS
EASIER CLEANING

He Says: Hundreds of practical dairymen have written us, telling how the Marlow Milker eliminated the major cause of mastitis in their herds, boosted milk production, increased profits. But accept nobody's word but your own. Enter the "Before and After" Sweepstakes and prove the Marlow's superiority to your own satisfaction.

J. C. MARLOW

What Others Say—

Ernest Boyle, Axtell, Kan. says: "Our cows' udders are in better condition. My production and profit are up."

John Legatt, St. Joseph, Minn., says: "Since installing the Marlow, mastitis has been eliminated. My cows like it and produce better."

F. E. Rider, McComb, Ohio, says: "My cows definitely have better udder health and production is up since my Marlow was installed."

SEE FOR YOURSELF
MAIL Today!

J. C. MARLOW MILKING MACHINE CO.
Dept. G Mankato, Minn.
Please send me complete details on the Marlow Milker "Before and After" Sweepstakes.
Name
Address
Telephone

HAND PAINTED TIES

of your favorite cow, bull, or any pet. State color of tie, send picture of animal.

Price $6.00.

Lynthia Browning Tormey
Charlestown, Rhode Island

Please mention the Journal when answering our advertisers.

Mastitis IS BEING CURED

We supply all latest effective treatments including PENICILLIN, AUREOMYCIN, STREPTOMYCIN and "SULFA" drugs to meet all types of the disease. Everything you need in the veterinary line at reasonable prices. WRITE for particulars.

ANCHOR SERUM CO. of IND.
INDIANAPOLIS 6, INDIANA

NEW, POWER-FULL
ANDIS ELECTRIC ANIMAL CLIPPER

Save time and money. Profit from cleaner, healthier, more contented animals. Use a compact Andis animal clipper for horses, mules, cattle. Has powerful, fan-cooled, 110v AC-DC motor. Easy operating; most of weight rests on animal. Uniform cutting. See your Saddlery, Hardware, or Implement Dealer.

ANDIS EAR CLIPPER
For Light Clipping

For clean, fast, light hair removal about head, ears, etc. Quiet running, easy handling. For 110v, 60 cycle AC. Underwriter's Laboratories tested. $15.00

ANDIS CLIPPER COMPANY
DEPT. 43-J • RACINE, WIS.

If your Dealer Cannot Supply You,
USE THIS FORM TO ORDER

ANDIS CLIPPER CO. • Dept. 43-J • Racine, Wis.
☐ Enclosed find $_____ check, money order. Send clippers indicated below, POSTPAID.
☐ Enclosed find $[illegible] send clippers indicated C.O.D. I'll pay postman balance plus postage.
_____ Andis Animal Clippers $34.50 each
_____ Andis Ear Clippers $15.00 each
Name_____
Address_____
City_____ State_____

Guernsey Calendar

(Continued from page 7)

Sept. 15. Southwestern Ohio District Show, Hamilton County Fairgrounds, Carthage. R. R. Starbuck, judge.

Pennsylvania 4-H District Shows

Sept. 8. Monongahela Valley 4-H District Show, Monessen Park, Monessen, Pa.
Sept. 14-15. Southwest 4-H District Show, American Legion Fairgrounds, Ebensburg, Pa.
Sept. 15-16. Central 4-H District Show, Lewisburg Armory, Lewisburg, Pa.
Oct. 5-6. Southeast 4-H District Show, Pennsylvania Guernsey Breeders' Pavilion, Lancaster, Pa.

Fairs . . .

Sept. 7-9. Southern Utah Livestock Show, Cedar City, Utah.
Sept. 9-15. Kansas Free Fair, Topeka, Kan. Guernseys will be judged on Sept. 13 by Floyd J. Arnold.
Sept. 9-16. Brockton Fair, Brockton, Mass. Guernseys will be judged on Sept. 13.
Sept. 10-16. Kentucky State Fair, Louisville, Ky. Guernseys will be judged on Sept. 14.
Sept. 10-16. Barrington Fair, Great Barrington, Mass. Guernseys will be judged on Sept. 13.
Sept. 10-16. Saginaw Fair, Saginaw, Mich. Guernseys will be judged on Sept. 12.
Sept. 10-17. Reading Fair, Reading, Pa. Guernseys will be judged on Sept. 12 by George W. Snyder.
Sept. 11-16. Tennessee Valley Agricultural & Industrial Fair, Knoxville, Tenn. Guernseys will be judged on Sept. 12 by G. M. Cairns.
Sept. 12-16. Eastern Idaho State Fair, Blackfoot, Idaho. Guernseys will be judged on Sept. 13 by G. E. Gordon.
Sept. 12-16. Mineola Fair, Mineola, L. I., N. Y.
Sept. 12-16. York Interstate Fair, York, Pa. Guernseys will be judged on Sept. 12.
Sept. 18-23. Utah State Fair, Salt Lake City, Utah. Guernseys will be judged on Sept. 16 & 17.
Sept. 15-Oct. 1. Los Angeles County Fair, Pomona, Calif. Guernseys will be judged on Sept. 20 by Delbert Kingston.
Sept. 16-24. Western Washington Fair, Puyallup, Wash. Guernseys will be judged on Sept. 19 by R. E. Erb.
Sept. 17-21. Tulsa State Fair, Donaldson Station, Tulsa, Okla.
Sept. 17-22. Kansas State Fair, Hutchinson, Kan. Guernseys will be judged on Sept. 19 by Lynn Copeland.
Sept. 17-23. Eastern States Exposition, West Springfield, Mass. Guernseys will be judged on Sept. 20 & 21 by George M. Newlin.
Sept. 18-23. Chattanooga-Hamilton County Interstate Fair, Chattanooga, Tenn. Guernseys will be judged on Sept. 19 by Ralph Coarsey.
Sept. 18-23. Great Allentown Fair, Allentown, Pa. Guernseys will be judged on Sept. 19 & 20.

(Please turn to page 40)

BURCH'S BEST COW BLANKETS

All Sizes - Large Stock
Immediate Delivery

STANDARD TATTOO
Complete with Numbers (0 to 9), Ink and instructions.
$4.75 Postpaid.
Letters 30¢ each.

CREUTZBURG HORN TRAINER
Corrects any abnormal horn condition. Guaranteed. $3.95 Postpaid.

NECK CHAIN MAKERS
Outstanding beauty and durability. Moderate Prices.
Send For BIG CATALOG

Whatever you need for raising livestock or preparing them for showing . . . WE HAVE IT.

GEO. F. CREUTZBURG & SON
119 N. 6th Street Phila. 6, Pa.

MADE TO MEASURE

WESTON
STA-PUT KOW KOVERS
are the last word in style, fit, color, quality and PRICE.

Send postcard for new folder and price list.

WESTON MFG. & SUPPLY CO. 1933 SPEER · DENVER

The Guernsey Service Bureau
BUYING and SELLING
Assistance on herd problems.
E. E. "AL" VARY
Phone 2941-3
R. F. D. 2, Sterling, Illinois

Seath and Shultz
SALES SERVICE

42 MAIN STREET, PETERBOROUGH, N. H. **Phone 124**

Specializing
in

- **Consignment and Dispersal Sales**
- **Private Treaty Sales**
- **Consultation Service on Management and Breeding Problems**

MIKE SEATH
Far Hills, N. J.
Phone: Millington 7-0623-M

EARL SHULTZ
Peterborough, N. H.
Phone: 113

Auctioneer
E. M. GRANGER, JR.

GROW BIG-FRAMED HEIFERS
with "milk-making" capacity!

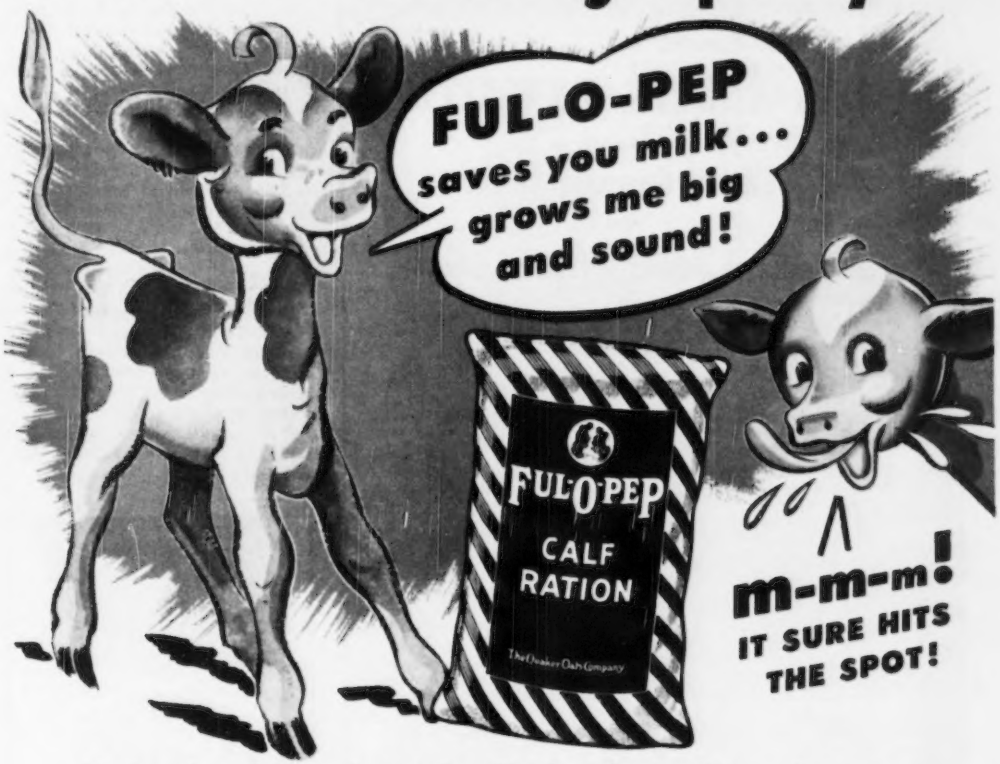

Raise healthy, deep-bodied calves! Start 'em on vitamin-rich *FUL-O-PEP CALF RATION!*

WHAT a *calf feed!* M-m-m... U-m-m... Calves really like Ful-O-Pep! Grows 'em big and rugged and trim in the middle—the kind that make *big-framed, deep-bodied* cows with milk-making capacity.

What economy, too! Ful-O-Pep Calf Ration replaces up to 75% of the whole milk formerly used in calf feeding. *Saves you time* and trouble, too! No gruel to mix... no buckets to scrub... no fuss or bother.

You see, Ful-O-Pep Calf Ration is an easily-digested, tasty, nutritious dry feed. This helps speed up your calves' ruminating ability, developing deep bodies and big frames... not paunchy... no soft milk fat. And you'll have little trouble from scours due to nutritional shortcomings.

Switch your calves to growth-promoting Ful-O-Pep Fitting Ration at 5 to 6 months to grow sound... solid... strong heifers. You'll marvel at the rate of development... the economy of feeding. You'll be proud of the heavy milking—even during your heifers' first lactations.

For we believe Ful-O-Pep Fitting Ration is the most palatable... most nutritious... most complete feed on the market for growing big, profitable heifers with milk-making capacity.

So start your calves on vitamin-rich Ful-O-Pep Calf Ration—follow through with Ful-O-Pep Fitting Ration to grow big-framed, rugged heifers. Don't delay! See your Ful-O-Pep Dealer today!

National
DAIRY CATTLE CONGRESS

Proudly Presents Its . . .

38th ANNUAL EXPOSITION

and your

National Guernsey Show

and

National Junior Guernsey Show

Entries Close Sept. 8

THE GREATEST EVER—It's going to be the greatest Guernsey Show ever held. The best from throughout the United States are coming to compete for National Honors and over $10,000 in cash premiums. All 48 states and Canada participated in this great National exposition in 1949. Attend, and join the crowds from the country over.

PLAN TO ATTEND—You'll want to watch your national breed champions crowned on Tuesday and Wednesday, October 3 and 4. Breed winners from most all State Fairs will be competing for crowns, emblematic of the National Championship. You'll want to attend the special banquet on Tuesday evening for Guernsey breeders and exhibitors. It's a gala outing at Waterloo.

RECORD ENTRIES—You'll find record-breaking entries in all departments of this "Climax Show of the Season." Nearly 2,000 of the nation's finest dairy cattle will be entered. Over 400 exhibitors will make up the gigantic dairy farm and home equipment exposition. You'll witness all the National Judging Contests, plus dairy demonstration programs, and scores of educational displays, selected to be of interest to every member of your family.

ENTERTAINMENT—Plan to top off your visit by attending the sensational Hippodrome program, held each afternoon and evening. See the national champions of all breeds parading in the huge 8,000 seat Hippodrome arena, plus 15 of the nation's finest circus acts, and the middle-west's most outstanding Saddle Horse show. Write today for tickets and information.

. . . the Industry's Greatest!

SEPT. 30-OCT. 7 **WATERLOO IOWA**

Mid-Summer Sale . . .

(Continued from page 35)

H. P. Hood & Sons, Inc., Boston, Mass.
- Foremost Comet's Knocker 460
- Foremost Comet's Laura 560
- P. F. King's Ann 450
- Dororis Last Rose 430
- Golden Harvest Flora 520
- Lanady Golden Mayfield 585
- Biscoe Lassette Lenfestey 465
- Biscoe Lucete Lenfestey 500
- Sheldegren Cleo 525

William Hooper, Harwinton, Conn.
- West Hill Cavalier's Nin 570

Gerald F. Johnson, Lebanon, N. J.
- Uropia's Ursula Prince 285
- Foremost Comet's Honoria 500
- Fairlawn Scarlet 460

H. S. Owen, Framington, Mass.
- Brown's Barbara Ann 475
- Rockingham Meadow Sweet 450
- Gunsight Gretchen 400
- Gwyn Careg Foremost Rosalind 570

Mrs. Edna B. Sharpe, Abington, Conn.
- Foremost Acme 21st's Impatrice 570
- Gunsight Imperia 450
- Lanady Golden Secret 580

Middle Tennessee Organizes

GUERNSEY breeders and farm managers in the Middle Tennessee area met at a dinner meeting in Lafayette on July 24, to organize the Middle Tennessee District G. B. A. Dr. Sam B. McFarland, president of the state association called the group together for the dinner which he provided. He stated that in his opinion such a group could do much to stimulate interest in the breed and that breeders could learn by holding future meetings at various breeder's farms. The group voted unanimously in favor of organizing and the following men were elected as officers and directors for the year. President, Homer E. Alexander, Hartsville; vice-president, B. B. Dallas, Lafayette; secretary-treasurer, M. L. Perry, Hermitage. Directors: Floyd Krauter, Kingston Springs, Y. O. Johnson, Lafayette and Walt D. Miller, Hendersonville.

Walt D. Miller of Station Camp Farm, Hendersonville, invited the association to hold its next meeting at the farm.

BALLARD K. BENNETT

Chat . . .

Floyd Krauter, manager of Henslee Farms, Kingston Springs, Tenn., believes in playing safe in any kind of business, especially when it comes to betting. Inquire of Floyd Primrose, owner of Primrose Farm, Madison, and Newman Cheek, of Station Camp Farms, Hendersonville, for verification of Floyd's business ability.

PIONEER DAIRY FEEDS

WRITE TODAY for your New 32-Page Pioneer Dairy Program.

HALES & HUNTER CO.
141 W. JACKSON BLVD.
CHICAGO 4, ILL.

Alfred M. Barnes, New Orleans, La., recently purchased the majority of the milking herd owned by John Sloan, Brentwood, Tenn. Mr. Barnes operates the Colonial Dairy Farms in four different farms. On one of these farms, is located the only certified dairy in the State. It is Mr. Barnes plan to convert this unit to Certified GOLDEN GUERNSEY in the near future. S. J. McClendon is the manager, and "Mac" is not new with Guernseys, for at one time he was with Ben Cabell, Dallas, Texas. Both Mr. Barnes and "Mac" are very much interested in the breed.

Chat . . . *Advertisement*

When Riegeldale Coronation King was two-weeks-old, I happened to drop in at Arthur Galusha's. There, in a box stall, was Coronation Lustre—12688—655—FF with a bull calf at her side. Being the type of cow I would like to breed, I asked Arthur for a price on the calf, and was told that Mr. Riegel already owned him, and the calf was going down to Riegeldale along with Green Meadow Melba. (Lustre was by Langwater Philosopher out of Green Meadow Luxury, 13722—649—F, she by Green Meadow Coronation Prince and out of Green Meadow Lustre, 16371—978—Sr3, and she is by Green Meadow Coronation King.)

Recently (14 years later) I bought from Mr. Mercer, HOMINY HILL CORONADER to breed to about 30 heifers in my herd carrying Green Meadow—Coronation blood. Coronader is by Riegeldale Coronation King (that I believe is one of the very best proved bulls in service today) and out of a 13079—696—Jr2 daughter of Meadow-Gold Clarice, 13387—648—CC—730 T.M., she by Cowham's Coronation Rex and out of Meadow-Gold Rose Carol, 15410—778—AA. Rose Carol is by Coronation Rex (son of Green Meadow Coronation Prince) and out of a daughter of Coronation Duke, that is by Langwater Philosopher. There is also an infusion of Melba and Levity blood in CORONADER'S pedigree through the sire of his dam, Hominy Hill Levity Prince—a son of Coronation Levity Prince out of Coronation Aria, 14406—717—DD, she by Coronation Majesty, a full brother to Coronation Melinda. Here is really a study for the growing fraternity of Green Meadow—Coronation breeders.

SAMUEL H. TENDLER, Warriston Farm,
Fort Washington, Penna.

Advertisement

Ready Now! A Complete Line of *Amazing* NEW-TYPE

Farnam KRIMP-ROLLERS

Built with
KNURLED
Chromed Steel
ROLLS

Designed and engineered to assure mechanical dependability, ease of operation, volume production, commercial quality rolling, and more years of trouble-free service! New-type knurled rolls of chromed steel are 5 times as hard as ordinary steel. Backed by 18-Mo. "Roll Service Guarantee"!

3 Models... Capacities for the smallest breeder to the largest feeder. Choice of bases for different type installations, either with or without elevators.

ROLLS-CRIMPS-CRACKS
All Small Grains Without DUSTING

The new, low-cost Farnam KRIMP-ROLLER enables you to roll your own oats, barley, wheat, corn, kafir, milo or hygeri right on the farm, and feed it "fresh rolled". Thus, you step-up feed values as much as 50%. Animals prefer this fresh-rolled, bulkier, dust-free grain. They eat more of it, and gain faster. Also, it's easier to digest. As a result, they get more nutritive value from it. It doesn't get into their nostrils and cause them to wheeze. It doesn't wad up and cause bloat or other digestive disorders. It's the *only* way to feed grain to livestock!

Mail Coupon **for Illustrated Literature and book titled "Facts You Should Know About Processing and Feeding Rolled Grain". Sent FREE!** Dept. 607

Name_____

Address_____

City_____ State_____

The FARNAM EQUIPMENT COMPANY
Grain Roller Div. - Phoenix, Ariz. or Omaha, Nebr.

MOST COMPLETE SHOW LINE ON THE MARKET

If you are entering in competition this year you'll need some special show supplies. The Franklin line is so dependable that it can help put your animals in the winning class. No need of being satisfied with ordinary results from the use of ordinary equipment. Go to your local Franklin dealers and look over their stock of breeders and show supplies. Or examine the dozens of top rating items shown in the Franklin catalog. You'll see the latest improved products along with the old reliable items used in putting your entries in the pink of condition to please the eye of both judges and public.

Franklin show supplies are the stockman's "beauty parlor" materials that enhance the attractiveness of your animals.

Franklin gives you professional quality. Yet at popular prices.

COMBS, BRUSHES, SHAMPOO, COAT DRESSING. SHOW HALTERS AND LEADS, INSTRUMENTS FOR HOOFS AND HORNS, SHEARS AND CLIPPERS. TATTOOS, ETC.

If it's Franklin you can be sure it's the best.

» Complete Catalog Free on Request «

O. M. FRANKLIN SERUM CO.

Denver - Kansas City - Wichita - Amarillo Fort Worth - Marfa - El Paso - Alliance Salt Lake City - Los Angeles - Portland Billings - Calgary

Wherever There's Livestock There's Need for Franklin's

WANTED

HERD REGISTRY VOLUMES

If anyone has any of these missing volumes, 8 - 9 - 11 - 20 - 21 - 31 - 36 - 38 - 45 - **BINGO** I'd be interested in buying them. I have a complete set of Herd Registry Volumes, with the exception of the volumes listed above, and am anxious to buy these missing volumes and complete my set.

HOLLIKNOLL FARM
Franklin, Virginia
W. M. Camp, Owner

FOR SALE

FMC Haymaker, like new used only part of one season. Price $1,600.

ELMCREST FARMS
Coxsackie, N. Y., R. D.

Guernsey Calendar . . .

(Continued from page 36)

Sept. 18-23. North Alabama State Fair, Florence, Ala. Guernseys will be judged on Sept. 19.

Sept. 18-23. Tennessee State Fair, Nashville, Tenn. Guernseys will be judged on Sept. 19.

Sept. 18-23. Tri-State Fair, Amarillo, Texas. Guernseys will be judged on Sept. 20.

Sept. 21-30. Mid-South Fair & Livestock Show, Memphis, Tenn. Guernseys will be judged on Sept. 25 & 26.

Sept. 23-Oct. 1. New Mexico State Fair, Albuquerque, N. Mex. Guernseys will be judged on Sept. 26.

Sept. 24-30. Oklahoma State Fair & Exposition, Oklahoma City, Okla. Guernseys will be judged on Sept 24.

Sept. 24-Oct. 1. New Jersey State Fair, Trenton, N. J. Guernseys will be judged by Roy C. Patrick with J. T. Christian, Associate.

Sept. 25-30. Arkansas-Oklahoma Livestock Exposition, Fort Smith, Ark. Guernseys will be judged on Sept. 27 by Warren Gifford.

Sept. 25-30. Bloomsburg Fair, Bloomsburg, Pa. Guernseys will be judged on Sept. 27 by Ronnie P. Wilson.

Sept. 27-Oct. 1. Central Washington Fair, Yakima, Wash. Guernseys will be judged on Sept. 28.

Sept. 27-Oct. 7. Southeastern Fair, Atlanta, Ga. Guernseys will be judged on Sept. 28 by J. H. Hilton.

Sept. 28-Oct. 7. Atlantic Rural Exposition, Richmond, Va. Guernseys will be judged on Oct. 3 by George Shellenberger.

Sept. 29-Oct. 8. Ak-Sar-Ben 4-H and FFA Show, Omaha, Neb.

Sept. 30-Oct. 7. National Dairy Cattle Congress, Waterloo, Iowa. Guernseys will be judged on Oct. 3 & 4 by Guy E. Harmon.

Where to Buy Guernseys

ALABAMA

FOR SALE OR EXCHANGE

BREEDERS ATTENTION!! I have a well-grown, popularly bred 3½ year old bull—a double grandson of Riegeldale Melba's Emory, A. R. ($30,000) that I will exchange for a bull of equal breeding, or if you prefer I will sell this bull. Send for price and complete pedigree. If you want a Melba-bred bull—MELBA, National Class Leader—Top and Bottom.

Write G. W. Hughes, Madison, Alabama

INDIANA

FOR SALE: Bull calf, born February 2, 1950. Good individual, nicely marked. Sire: Pine Manor Levity Prince, whose first six daughters average 667 lbs., he by Coronation Levity Prince. The dam, a daughter of Coronation King of Pine Manor, with 498—Jr2, 539—Jr3, 588—Jr4, 574—5yrs, 599—6yrs. On retest she has 295 in 116 days. She is out of Circle Drive's A. C. Fashion with 685—Jr2—HIR—3x, Class Leader 3rd place, 750—EH1, former STATE CLASS LEADER, or an average of 699 lbs. fat for Fashion's first 4 lactations.

Mark E. Miller, Circle Drive Farm
Huntington, Indiana

NEW YORK

GUERNSEY BULL CALF—

Born: March 31, 1950. Sire: Old Homestead Admiral. Dam: Hope of Woodside.

This is an outstanding animal, big as a yearling—gentle—top conformation. One of the best I have ever seen. Would like to raise him myself, but do not have the facilities. **Price $250.00**—worth double.

P. H. Gugger R. F. D. 2
Huntington, L. I., N. Y.

TEXAS

A DIAMOND JIM SON FOR SALE!

SELLING—NORTH STAR ROYAL FOREMOST JIM—Born May 18, 1949. Sire: Foremost Diamond Jim, A. R. A proved son of Majesty's Fearless, A. R., out of a great producing, A. R., daughter of Mixter May Royal, A. R. Dam: Howland Golden Garland, 13951—693—Sr4C. A daughter of Hindsdale Golden Ranger, A. R., out of an A. R. daughter of Green Meads Noble, A. R.

H. F. Taylor, P. O. Box 2484, Dallas, Texas.

NOW! Clean-headed herds with LENK ELECTRIC CALF DEHORNER. The cleanest, quickest, most humane and most economical method of dehorning cattle! No bleeding! No infection! In **10 seconds** each horn bud is permanently killed, dropping off in 7 days. Farm tested and approved by leading herd owners, county agents and agricultural colleges. Write for information.

The LENK MFG. COMPANY
30 Cummington St., Boston 15, Mass.

$6

STOP

Breeding Failures at BIG SAVINGS

DAIRYMEN! Don't let "shy breeders" steal your milk checks. Suppl-E-ment, dry Vitamin E concentrate helps prevent "quiet" heat periods and costly return services. Each pound packs as much Vitamin E as 1 gallon wheat germ oil—but costs only 1/10 as much! See for yourself—4 lb. pkg. (enough for 5 cows one month) for only $6.40 postpaid. Money-back guarantee. Don't delay. Order today. Folder free.

MATHEWS SUPPLEMENTS
Dept. D 20 Riverside St. Rochester 13, N. Y.

Registered Guernsey Sale, Saturday, Sept. 23, 1950 at 1:00 P. M., at the Fairground Farm, Wapakoneta, Ohio. Selling 3 fine young bulls and 17 cows and heifers, fresh, close-up and younger.

**Selling our son of Flying Horse Master's Quenella ($3,700); mother and maternal sister of Sun-Blest Farms Raindrop ($700); son of Raemelton Levity King ($1,100).

For Catalog write:

Raberding Farms, Wapakoneta, Ohio

The outstanding exposition of Western livestock—eleven acres of indoor exhibits of purebred stock and land products. Includes horse show, rodeo, cow cutting, and special auction sales of Shorthorn and Aberdeen Angus cattle. Free premium lists. Entries close September 20. Pacific International Livestock Exposition, North Portland, Oregon.

Oct. 1-8. Oklahoma Free State Fair, Muskogee, Okla. Guernseys will be judged on Oct. 4 by E. R. Berousek.
Oct. 3-7. Alabama State Fair, Birmingham, Ala. Guernseys will be judged on Oct. 3 by Ray Griffin.
Oct. 3-7. Arkansas Livestock Show, Little Rock, Ark. Guernseys will be judged on Oct. 3.
Oct. 3-7. Panhandle South Plains Fair, Lubbock, Texas.
Oct. 6-14. Pacific International Livestock Exposition, North Portland, Ore. Guernseys will be judged on Oct. 10 by G. E. Gordon.
Oct. 7-14. International Dairy Exposition, Indianapolis, Ind. Guernseys will be judged on Oct. 10 & 11 by H. H. Kildee.
Oct. 7-22. State Fair of Texas, Dallas, Texas. Guernseys will be judged on Oct. 16 by H. H. Kildee.
Oct. 16-21. South Carolina State Fair, Columbia, S. C. Guernseys will be judged on Oct. 17 by George M. Newlin.
Oct. 17-21. North Carolina State Fair, Raleigh, N. C. Guernseys will be judged on Oct. 18.
Oct. 21-29. State Fair of Louisiana, Shreveport, La. Guernseys will be judged on Oct. 25 by Joe Ridgway.
Oct. 27-Nov. 5. Grand National Livestock Exposition, San Francisco, Calif. Guernseys will be judged on Nov. 2 & 3 by George E. Taylor.
Nov. 3-12. Arizona State Fair, Phoenix, Ariz. Guernseys will be judged on Nov. 6 by H. A. Herman.
Nov. 11-15. Ogden Livestock Show, Ogden, Utah.
Nov. 14-22. Royal Winter Fair, Toronto, Ontario, Canada. Guernseys will be judged on November 15 and 16 by William K. Hepburn, Jr.
Jan. 8-12, 1951. Pennsylvania Farm Show, Harrisburg, Pa. Guernseys will be judged on Jan. 8.
Jan. 12-20, 1951. National Western Stock Show, Denver, Colo.
Jan. 30-Feb. 10, 1951. Florida State Fair, Tampa, Fla. Guernseys will be judged by H. H. Kildee.

Subscribe to the Journal!

1 yr. - $2.00
2 yrs. - $3.00
5 yrs. - $6.50

FRED C. WETMORE CO.
LIVESTOCK PHOTOGRAPHERS
4323 W. 143rd St., Cleveland 11, O.
Phone: WINTON 1-3320

HOOF TRIMMERS
Fitters of Sale and Show Cattle
WRITE
R. D. BACON and SON
Box 25
BERLIN, MASSACHUSETTS

GLENN LECKY
AUCTIONEER
Guernsey Cattle Sales
Holmesville - Ohio

NOW .... the Equivalent of the BEST **"Hand Milking"** *by Machine!*

THE NEW *Condé* "400" MILKER

Haven't you often wished you could get a milker that was as gentle and thorough as hand milking?

The new Conde "400" Milker sets a completely new standard of milking machine performance. Gives your cows **comfort** such as they have never before experienced. And such cow comfort results in healthier udders, fewer cow replacements, and steadier production. The Conde "400" operates at lower vacuum (8") and offers many new advantages in cleaning and sanitation.

A trial in your own dairy will prove to you that the Conde "400" is the milker to overcome all the usual troubles. Write us for New folder describing the "400" in detail. Ask your Conde dealer for free demonstration.

Treat your cows to the gentle Conde "400" Treatment—and watch them respond!

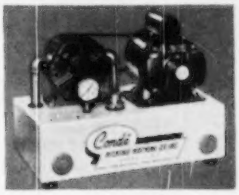

New Conde "400" Dri-Air Vacuum Supplier

works perfectly without oil—completely eliminates lubrication. Operates in any temperature, thoroughly tested in the factory and on farms where they've run thousands of hours without oil—Designed for the Conde Milker but will provide maximum vacuum for any milker. See your Conde dealer today.

Conde Milking Machine Washer

Ask your dealer for information about this time and labor-saving Milker Washer. With any accredited detergent, it does a thorough cleaning and sanitizing job automatically while you go about your chores.

The World's Finest *Condé* **Milking Equipment**

The CONDÉ MILKING MACHINE CO., Inc. Sherrill, New York

Specialized Service For Farm Owners
SURVEYS-CONSULTATION-MANAGEMENT-BOOKKEEPING-LIVESTOCK SALES
We offer a confidential helpful service based on many years of farming and livestock experience in over 20 states.
Full information upon request. Ask for folder.
BURLINGAME, FIELD, PIERCE & BROWNE, INC.
518 TURKS HEAD BLDG. PROVIDENCE 3, R. I.
AND
45 WEST 45TH STREET NEW YORK 19, N. Y.

Another Letter to Herd Owners and Superintendents

General Mills, Inc.
400 Second Avenue South

EXECUTIVE OFFICES

Minneapolis 1, Minn.

Dear Friend:

As these messages continue to appear - and the response continues to be very pleasing, we are tempted to be a little more direct and much less formal.

In case you missed our first two letters...we are offering you a method, or system, of evaluating the milk flow from your cows which will show you, as the lactations progress, whether or not the individual cow is producing at a level which she, herself, has indicated she should achieve.

These "audits" are graph analyses, which, as you know, are milk-flow graphs of your cows, compared to standards of production which have held up in the field for fifteen years with literally thousands of herds.

Space does not permit naming herd after herd in which butterfat production has been increased considerably by taking advantage of opportunities to improve practices shown lacking by these audits. One particular herd that comes to mind had a DHIA fat record for 365 days on 3X milking that went from 513 to 603 lbs. in four years with practically the same individuals. Isn't it reasonable that your herd might also benefit in similar fashion?

There is no obligation whatsoever. We promise you our boys will audit your herd and talk the system...and unless you bring it up, will not talk about Larro Dairy Feeds. We repeat: this is a genuine offer to the Dairy trade of service that we, alone, are in a position to offer. It is not basically a sales promotional procedure. Drop us a line if you want details.

Sincerely,

N. E. Dewes
Assistant Director of Formula Feeds
General Mills, Inc. Dept. 29
Minneapolis 1, Minn.

"Gotta Date -Work can wait!"

GRAND NATIONAL

COW PALACE
San Francisco
OCT. 27-NOV. 5

- LIVESTOCK EXPOSITION—The West's foremost!
- 1950 NATIONAL ABERDEEN-ANGUS SHOW and SALE—Largest premiums in Aberdeen-Angus history!
- RODEO—Official 1950 Internat'l. Rodeo Ass'n. FINALS.
- HORSE SHOW—Brilliant, full-division event.
- NATIONAL CUTTING-HORSE ASS'N. FINALS.
- TANBARK STARS—"Big-time" action-attractions. ★ FUN ZONE with Crafts Exhibition Shows.
- METROPOLITAN PLEASURES—Something doing every minute in glamorous San Francisco.

Bring the family for Grand National Week in the City by the Golden Gate

$148,701.00 TOTAL CASH PREMIUMS AND AWARDS
$19,000.00 FOR DAIRY CATTLE
GUERNSEYS . . . $4,000
(plus $100 for each State herd by California Guernsey Cattle Club.)

Standard APDCA Classifications, plus classes for Junior Calves.

The Grand National has been designated an Official Guernsey Show for 1950, by The American Guernsey Cattle Club.

WRITE TODAY for Premium List, Entry Blanks and advance Arena Show reservations. Address:

GRAND NATIONAL
Cow Palace • San Francisco 24

Bull Luck

THOSE who think they have had "bull luck" should recount and compare their luck with James A. Winn, Jr., Windy Acres Farm, North Little Rock, Ark., before complaining too much. Of the first 39 calves born at Windy Acres, only four have been heifers—this should be a record—although a most undesirable one. This extreme "bull luck" has not dented the interest and enthusiasm of this young breeder who started about two years ago and at present owns about 25 registered females and plans on retailing GOLDEN GUERNSEY milk in the near future. The herd sire is Repelmar His Laird, a son of Coronation Herald, A. R., out of Gayhead's In-Love, the highest tested daughter of Gayhead's Imperial, A. R., with 12153 lbs. of milk and 659 lbs. of fat in GG, and 15810 lbs. of milk and 864 lbs. of fat Sr4—365.

The herd consists mainly of animals purchased from St. Albans Farm, The Starr Farm Dispersal, and the Pevely Dispersal sales.

F. W. MADDEN

DAISY Cattle Markers

DELIVERY ONE TO THREE DAYS POSTPAID
NO. 21—FOR NECK. Adjustable chain. Numbered both sides. $11.50 per doz.
NO. 17—FOR HORNS. Adjustable chain. $8.00 per doz.
NO. 26M—Marker Plates without chain. Key Ring Fasteners. $4.50 per doz.
NO. 35—DOUBLE PLATE NECK CHAIN. Upper portion strap; lower portion chain. $12.50 per dozen.

NO. 25—DOUBLE PLATE ALL CHAIN MARKER. Marker Plates SOLID BRASS, numbered both sides. Chain is brass plated. Weight, 1 lb. each.
Price: $14.50 per doz.
Sample mailed for $1.00. Write for folder.

GOLDEN ARROW FARMS
Dept. 7 Box 7 Huntington, Indiana

FOR A PLEASANT AND PROFITABLE BUSINESS
LEARN AUCTIONEERING
Term Opens January 8, 1951 — Send for Free Prospectus
MORT GRANGER'S COURSE IN AUCTIONEERING
Box 131 THOMPSONVILLE, CONN.

Chat . . .

Donald Danforth, president of the Ralston Purina Company, announced recently that his company would build a new Chow manufacturing plant at Richmond, Ind. The company now has a small plant at Richmond which produces only mash-type Chows. This unit will be converted into a warehouse for storage purposes and a new and modern manufacturing unit, which will be able to produce all livestock and poultry Chows, will be built.

STROHMEYER & CARPENTER, Inc.
Photographers of Animals
White Plains - Box 788 - New York

Owing to death of owner

I am now at liberty to take over the management of a Guernsey establishment. I have had 20 years of experience in managing a Guernsey herd. Experienced in A. R. work, economical milk production, crops, orchards, operating a roadside stand, wholesale and retail milk sales, together with all other branches of farming.

References and detailed information gladly furnished.

Write Box 33
Guernsey Breeders' Journal
Peterborough, New Hampshire

A. JARDINE
Purchasing Agent Consultant

After 17 years experience with the leading herds, I am sure I can be helpful in selecting cattle for anyone building or improving a herd.

P. O. Box 81 Doylestown, Pennsylvania
Tel. PLUMSTEADVILLE 2853

VALOR'S FAITHFUL SUPREME

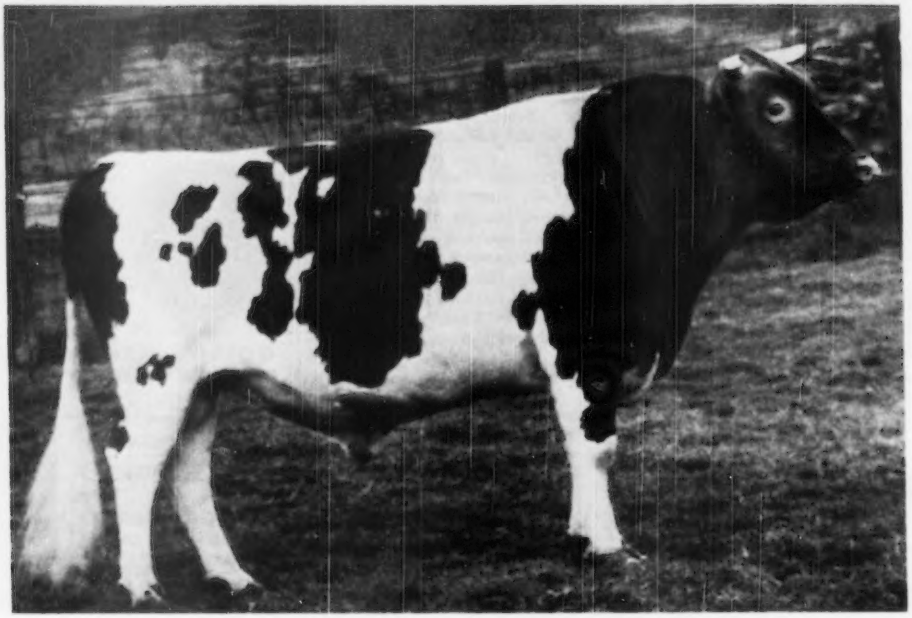

Dam: FOREMOST OLD ROSE, E '47—VG '48
15220—742—A—1091
1st 3-year-old cow, N.D.S., 1940.
1st 4-year-old cow, N.D.S., 1941
Sire: FOREMOST PREDICTION

Sire: MCDONALD FARMS SUPREME BLEND
Dam: SUPREME'S JANICE
19618—981—AA
20012—942—BB
National record when made.

VALOR'S FAITHFUL SUPREME is breeding PRODUCTION, TYPE and UDDERS

HIS FIRST 5 HIGH 2-YEAR-OLD DAUGHTERS AVERAGE 13002 LBS. MILK—630 LBS. FAT, AND HIS PROVING RECORD IN D.H.I.A., SHOWS THAT HE INCREASED PRODUCTION ON AN AVERAGE OF 2046 LBS. MILK AND 69 LBS. FAT.

Burton Lane's Supreme Iris, VG '47 '49
13408—654—Jr2—365C—1095
16825—833—Jr4—365—3x—D.H.I.A.

Burton Lane's Supreme Kate, A '49
12125—647—Sr2—365C—1095

Burton Lane's Supreme Kirsten
13632—630—Jr2—365C—1094

Burton Lane's Supreme Lorraine, E '49
12781—617—Jr2—365C—1095

Burton Lane's Supreme Lenora, D '49
13167—603—Jr2—365C—1095

Supreme Kate's
←——Udder

A typical udder of Valor Faithful Supreme's daughters. His dam, Foremost Old Rose, E '47—VG '48, was Member 1st 3 Best Uddered Cows, N.D.S., 1941.

Supreme Lorraine classified E as a senior 3-year-old '49. Supreme Iris, that classified VG '47 '49, has a full brother, Burton Lane's Supreme Quentin.

Burton Lane's Supreme May Rose, that classified D' 49, was 1st 4-Year-Old Cow, Illinois State Fair, 1950.

We wish to congratulate the Livingston—Iriquois Guernsey Breeders Association of Flanagan, Illinois, on their recent purchase of Burton Lane's Supreme Quentin, a full brother to Burton Lane's Supreme Iris, that classified VG '47—'49, and has a record of 16825—833—Jr4—365—3x—D.H.I.A.

BURTON LANE FARM

Get an outstanding bull from this SELECTIVE BREEDING

LAKE FOREST, ILLINOIS

OLIVER M. BURTON, Owner

ALBERT E. COX, Manager

LENFESTEY GUERNSEYS

ESTABLISHED 1895

55 YEARS OF BREEDING GUERNSEYS

One Of New England's Oldest Herds

Butterfat-Green Meadow—Home of 3 Present Day Class Leaders—One A National Champion

Consigned: **CONNECTICUT STATE SALE, AVON OLD FARMS**

September 11, 1950 - Farmington, Conn.

Two Top Daughters of Biscoe Designer (Both 3-year-olds)

Both Close To Freshening At Sale Time.

1. BISCOE LOTUS LENFESTEY, 8889—426—Sr2—HIR in 304 days.

Sire: Biscoe Designer, a son of Biscoe Ethan Clarence, A. R. out of Biscoe Doreen, 12621—608—3yrs—D.H.I.A., 14492—711—4yrs—D.H.I.A.

Dam: Heartsease's Lola Lenfestey
9562—425—GGG, 11466—509—5yrs—305—610

Sire of Both

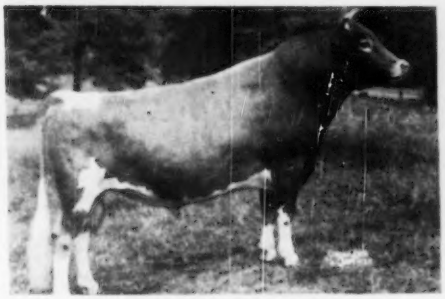

BISCOE DESIGNER
Sire of Biscoe Liota Lenfestey
10706—501—Jr2—305—3x

Sold for $850—Yankee Special Sale to Mrs. Alan Cunningham, Millis, Mass.

Her Dam

HEARTSEASE'S LOLA LENFESTEY
A Daughter of Primrose's Heartsease.

2. BISCOE LEAH LENFESTEY, 8543—398—Jr2—HIR in 292 days.

Sire: Biscoe Designer (see above)

Dam: Biscoe Claire Lenfestey
9690—492—Jr2—305C—610
A daughter of Primrose's Heartsease, A. R.

34 A. R. daughters, 1 over 800, 3 over 700, 6 over 600. Sire of 2 present day CLASS LEADERS, BISCOE HEARTSEASE BETTY, 14965—752—Sr3—305C—610, BISCOE CLARABELLE LENFESTEY, 14943—727—Sr3—305C—2x.

BISCOE FARM

MIDDLEBURY, CONNECTICUT

FEDERAL ACCREDITED NO. 201183 . . . BANG'S CERTIFIED NO. C-7

EST. H. B. TUTTLE, Owners — K. G. CLARKE, Herd Manager

MINNESOTA GUERNSEYS

DAMS OF OUR HERD SIRES

1. WOODACRES BANDLEADER
Sire: FLYING HORSE BANDLEADER
Bandleader's Dam

DOUGLASTON MAHARANEE YATUNG
16186—832—5yrsC VG '47

2. BOULDER BRIDGE RULER
Sire: VALLEYWOOD VALIANT HERO
Ruler's Dam

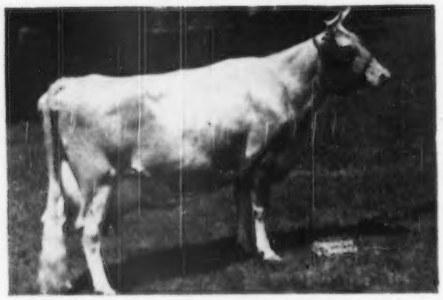

HOPE'S POLLYANNA OF SMITHDALE
13746—752—AA
VG at 15 years of age
2 A. R. daughters, 1 A. R. son

3. BOULDER BRIDGE LONE STAR
Sire: BOULDER BRIDGE LUCERO
Lone Star's Dam

WYNOLA RILMA
12669—657—AA Excellent '47—'48

BULL CALVES FOR SALE

ALCHRIST FARMS
HAYWARD, MINN.
A. M. TENNIS & SONS, Owners

ILLUSTRATOR

LADY LUCY AND HERO

BOULDER BRIDGE ILLUSTRATOR

Sire: **Boulder Bridge Conquest**
A son of Douglaston Lady Lucy, 14762—780—AA
Excellent '47, '48. She is a half-sister to Lady Augusta, dam of McDonald Farms High Noble Peer ($21,000).

Dam: **Boulder Bridge Revel**
13874—558—Jr2C
16750—720—5yrsC
A daughter of Valleywood Valiant Hero, A. R.

A few of our best bull calves, bulls out of proved cow families, are for sale.

T. B. ACCREDITED . . . BANG'S CERTIFIED

MAPLE LEAF FARM
LEWISTON, MINNESOTA
ELMER J. WIRT & SON

The LADY LUCY and ISLOF Families Close-Up

Boulder Bridge Forerunner
Born: May 13, 1948
Junior Champion Bull, Central Minnesota Show, 1949
Sire: **BOULDER BRIDGE CONQUEST**
Sire of many outstanding show ring winners.
A son of DOUGLASTON LADY LUCY, 14762—780—AA, E '47—'48. Half sister to Lady Augusta and Lady Mary.

Forerunner's Maternal Grandam

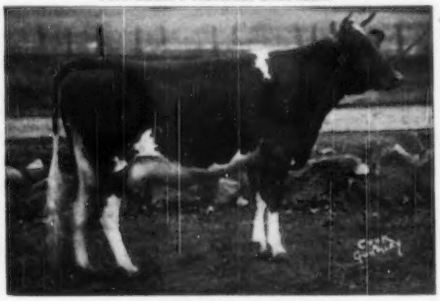

BOULDER BRIDGE ISLOF
16461—751—BB, 14444—709—GG
2 A. R. daughters, 2 P. R. sons. She dam of Boulder Bridge Tribute 1st prize 3-year-old D. C. C., Gr. Ch., Ky., 1946.

FORERUNNER is out of Boulder Bridge Star, 14245—646—Jr2—a Matchmaker daughter of Islof.

HIS SONS FOR SALE

CLINTON FARMS - Watkins, Minnesota

MINNESOTA GUERNSEYS

OUR HERD IS CLASSIFIED

Out of 38 Classified Cows we had: 8 VERY GOOD — 17 DESIRABLE — 11 ACCEPTABLE.

DAUGHTERS BY THESE SIRES DO WELL FOR US.

BIRCHFIELD RELIABLE
2 Very Good—2 Desirable—4 Acceptable

BOULDER BRIDGE ROYAL BLOOM
3 Very Good—5 Desirable—1 Acceptable

OAKVALE RELIABLE
3 Very Good—8 Desirable—1 Acceptable

BULL CALVES OUT OF DAUGHTERS OF THE ABOVE BULLS SIRED BY:

WITCHWOOD HELIOS

3 nearest dams average 832 lbs. fat. A combination of a well-bred Langwater bull mated to an intensely-bred Sequel-Valentine cow.

Traces to the COUNTRY FLOWER and CORONET families.

Sire: LANGWATER HELIOS, A. R. A son of Langwater Countryman, A. R. (Country Flower) and Langwater Crescent, 14432—735—BB (Coronet).

Dam: HARMONY HOLLOW FLEUR 18187—900—A

HOMINY HILL ASTROLOGER

A combination of the best of Coronation—Green Meadow blood. Traces to Green Meadow Melba, 15342—963—Sr2C—National Class Leader.

Sire: RIEGELDALE CORONATION KING, A. R. A sire of many outstanding daughters (700—pound cows) in the Hominy Hill herd. 6 of his progeny sold for $53,200 or an average of $8,866.

Dam: CORONATION ARIA, 14406—717—Sr3C. Traces to Melba and to Green Meadow Coronation King, A. R.

Send for Prices and Pedigrees on Bull Calves.

OAKVALE FARMS — Winnebago, Minnesota HANKS BROS. Owners

Presenting . . .

A Few HIR Records Completed In Our Herd

	MILK	FAT	AGE
Elk Meadow Rose's Gold Nugget	15538	614	7yrs HIR
	14415	581	5yrs HIR
Rolling Acres Rose	10498	552	5yrs HIR
Rolling Acres Gracie	8892	476	7yrs HIR
Gluek Farm Daphne	9897	484	10yrs HIR
Rolling Acres Maude	9986	504	Sr3 HIR
	10855	515	5yrs HIR
Rolling Acres Beth	8060	452	6yrs HIR
Rolling Acres Rose	8721	471	Sr3 HIR
	9719	521	Sr4 HIR
Masher's Daphne Dimple	10664	513	8yrs HIR
Rolling Acres Gracie	8892	476	7yrs HIR

BULLS FOR SALE

Also occasionally a few females

SIRED BY—BOULDER BRIDGE CORSAIR
(Green Meads King Don—Boulder Bridge Ileta, 12860—672—EE)

BOULDER BRIDGE PAR EXCELLENCE
(Valleywood Valiant Hero—Boulder Bridge Rhoda, 12733—572—Jr2—365C).

WRITE US TODAY

ROLLING ACRES FARM
LAKE CITY, MINNESOTA
DAMON FREIHEIT, OWNER

A Half Brother To

FLYING HORSE LADY'S GENERAL'S DAM

Topped The Guernsey Sale At $29,000

PRODUCTION — PROVED INHERITANCE

The MUSICAL and BEAUTY Line Close-Up

FLYING HORSE LADY'S GENERAL
Born: July 1, 1948

Sire: **Flying Horse Colonel's Promise**
A son of Chedco Colonel, A. R., out of the National Class Leader, Alfalfa Farm Primrose, 17564—1083—Sr4C.

Dam: **Bethany Noble Lady**
9873—502—Jr1—305C—3x

Sire: Coldspring's Romulus Noble
A son topped the Guernsey Sale at $29,000.
He is a full brother to Coldspring's Romulus Royal ($14,200).

Dam: Bethany Wistar's Lady
15259—723—Jr4; 18991—886—6yrsC

HIS SONS FOR SALE

VAN DYKE GUERNSEY FARM
ARTHUR A. VAN DYKE AND FLORA E. VAN DYKE, Owners
WILLIAM SIEDSCHLAG, Herd Manager
Riverview Station, St. Paul 7, Minnesota, R. R. No. 1

MINNESOTA GUERNSEYS

GREEN MEADOW
LANGWATER
LEVITY
COUNTRY FLOWER
STEADFAST

Our Herd Is Being Developed Along These Lines

We are breeding the daughters of

Wey Acres Grandee's Conquest

Combining the blood of
GREEN MEADOW CORONATION KING, A.R.
LANGWATER COUNTRY FLOWER, A.R.

to the daughters of

Wey Acres Levity Austin

Sire: **Coronation Levity Prince, A. R.**
Traces to the LEVITY family
A half-brother to Austin was second high bull ($8,500) sold at public auction, 1949.

Dam: **Wey Acres Grandee's Anda**
18450—857—A, 19370—853—7yrsC
A daughter of Langwater Grandee, A. R. (sire of CONQUEST—see above).

FOR SALE

Bull calves rich in this proved inheritance. Bulls backed by the blood of the Levity and Country Flower families.

OAK LANE GUERNSEY FARM

HAROLD WESTBY—Owners—LEONARD PAAPE
Austin, Minnesota

A HERO SON OUT OF A DAUGHTER OF A VERY GOOD SMITHDALE COW.

This combination has worked well at Boulder Bridge. Some of the tops are bred along these lines.

BULL FOR SALE

Sired by WINDYHILL'S VALIANT HERO

Sire: **Valleywood Valiant Hero, A. R.**
Gr. Ch., N.D.S., 1940, a son of Valleywood Harriet, 14223—781—CC, sold for $4,000.

His Maternal Granddam

KATY'S JANETTE OF SMITHDALE
9111—497—EE, 11235—608—CC, VG '47

Dam: **Boulder Bridge Odessa**
11783—561—Jr2—365C

Send for prices and pedigrees on HERO sons.

WINDYHILL FARM
Wayzata, Minnesota

W. J. NICKERSON, Owner

More HERO Blood Was Introduced Into Our Breeding Program Through —

BURTON LANE'S KING DON — Born: November 1, 1944

His Dam

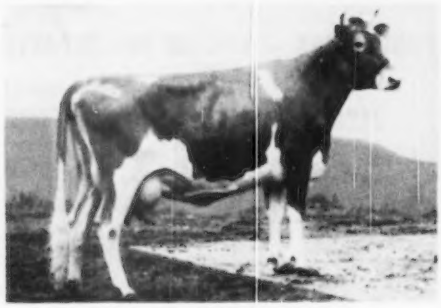

BOULDER BRIDGE QUEENLY
10664—491—Jr2—305—2x
16149—690—Sr4—365C

A daughter of Valleywood Valiant Hero, A. R.
2nd Dam: Little Orchard Comely, 13196—625—AA

His Paternal Granddam

GREEN MEADS QUEEN DAWN
14648—744—GG

3 A. R. daughters, all full sisters. Three maternal sisters to the sire of King Don—
GREEN MEADS LADY DESIRE
14846—800—Sr2—365C
GREEN MEADS LADY DELIGHT
14165—747—EE
GREEN MEADS LADY DEVOTION
13911—737—EE

KING DON sons are for sale out of our good HIR cows

Write for prices and pedigrees

CRESTWOOD FARM — Austin, Minnesota

CARL KEHRET, Owner

Always TOPS

TIME HAS PROVED CHARMEL'S SELECT HERD

OCTOBER 16

FRANCHESTER SALE

OCTOBER 16

Her Dam

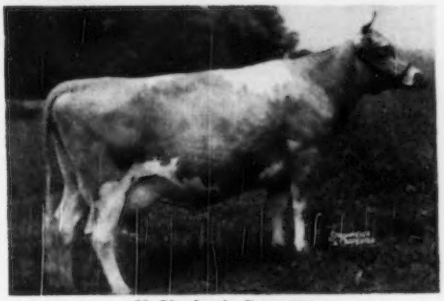

KoKosing's Suzann
17549—736—6yrs—365C

CONSIGNED

CHARMEL KING'S SUZANN

Granddaughter of MYHAVEN KING.
Born: December 31, 1948

Bred to McDONALD FARMS HIGH NOBLE PEER.

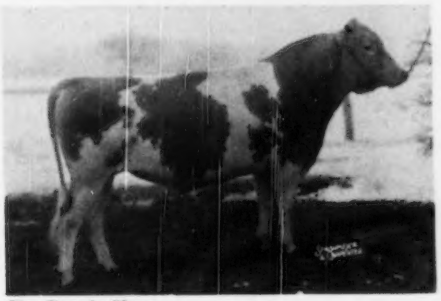

Her Dam's Sire
Langwater Centaur

YES, FOR TOPS IT'S CHARMEL

REGISTERED GUERNSEYS

Charmel Farm

ALWAYS TOPS!

CHARLES L. MELENYZER *Owner* CECIL E. COOPER *Manager*

Belle Vernon, Pennsylvania

The 6th INVITATIONAL SALE, OCTOBER 20, 1950

ON GLENBURNIE FARM, TRENTON, NEW JERSEY
IS RESTRICTED TO 50 SELECT GUERNSEYS OF TOP QUALITY.
EXAMPLES ARE:

FROM LANGWATER

FOREMOST LABELLE, Classified VG '48
14554—657—GG, 17716—801—AA

11 living progeny. 3 A. R. sons, 3 A. R. daughters including: Langwater Caroline, sold for $10,000, 15808—660—5yrsC—E '47, VG '49.
Sons are Langwater May Royal, Ideal Guernsey Farms.
Langwater Freeman, Franchester Farms.
Langwater Pericles, sold for $9,350.
Langwater Milestone, Junior Sire at Langwater.
Langwater Ace, $10,200 to J. Scott Parrish, Richmond, Va.

In the sale, a daughter of Foremost Labelle, LANGWATER FANTASY, 3-year-old due in September, 11754—488—Jr2. Sire: Langwater Onward. Another fine young cow in the sale is EDELWEISS OF LANGWATER, 3-year-old fresh at sale time, 10802—514—Jr2—365. Sire: Alfalfa Farm Philosopher, Sr. &. Gr. Ch. at 1937 National, Reserve and Gr. Ch. at Eastern States 4 times, 1935-1940, and at Topsfield 7 times.

FROM McDONALD FARMS
an outstanding young bull
HIS DAM

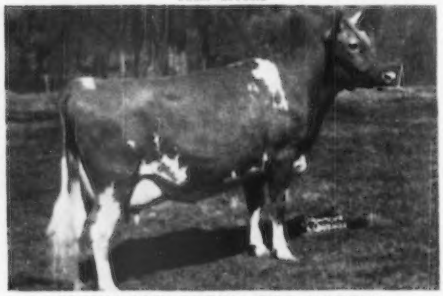

McDONALD FARMS PRE KARENA

11204—587—Jr2—365C. On retest. Classified GP '48-VG '50. Excellent in mammary system, own sister to McDonald Farms Imogene, 11730—664—Jr2. Classified VG '47. They by McDonald Farms Prediction, out of Walnut's Ella's Pansy, Classified Excellent at 13½ yrs., 3 A. R. daughters.
Selling is McDONALD FARMS JUST PAT. Dropped April 11, 1950. Sire: McDonald Farms Justice, he by McDonald Farms Distinction, out of Green Meads Thelma. A daughter of Justice sold in the 1950 McDonald Farms Sale for $3,000 to Foremost.

FROM COLDSPRINGS
Another top son by Beauty's Romulus, dropped May 17, 1950.

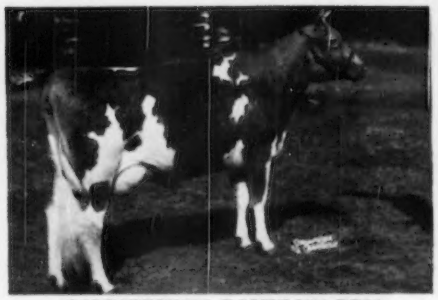

COLDSPRING'S ROMULUS' BESS

The dam, 11678—588—Jr2C, 12759—607—Jr4C. On retest. E '47-VG '48 '49. Dam of Coldspring's Noble's Berlinda, sold for $5,100 to Charles Melenyzer, The Guernsey Sale 1950.
Next dam: Coldspring's Valor's Bess, 15228—835—AA—VG '47. Next dam: Coldspring's May Rose, 16922—894—A, 7 A. R. daughters, 2 P. R. sons.
Coldspring's Beauty's Romulus is the sire of Coldspring's B. R. Forcaster, that topped the 1950 Eastern Guernsey Sale at $15,000. Also consigned is a top daughter of Coldspring's Beauty's Romulus—COLDSPRING'S B. R. FAIRMAID - dropped May 6, 1949. Her dam is Coldspring's Beauty's Follie, 14504—694—Sr4C, she out of Coldspring's Romulus Faithful, 12338—641—Jr4C, sold for $2,650 at the Pa. State Sale, 1944, she out of Coldspring's Faithful, 17209—752—AA. Next dam, Coldspring's Clara Louise, 17900—908—A.

CRUMDALE FARM, MRS. EUGENIA C. DAVIS, Berwyn, Pa., consigns:

COLDSPRING'S BEAUTY'S LABELL
4 years old, due September 19.

Sire: Coldspring's Beauty's Hardwick
Dam: Coldspring's Hardwick's Labell
12031—603—Sr3—365C
Next dam: Coldspring's Lillian
13639—748—DD
Next dam: Coldspring's May Rose
16922—894—A

FROM OSBORNE HILL FARM
LANGVALLEY IRENE
Dropped September 30, 1941
Calved July 31, 1949, 11286—533—5yrs—365.
Sire Hardwick's Royal
Dam: Coldspring's Romulus' Irene
14855—653—9yrs—365C

For Catalogs Write...

The Pate Sales Co. - 2064 Lawrenceville Road - Trenton 8, N. J.

The 12th RENEWAL OF THE NEW JERSEY STATE SALE

SATURDAY, OCTOBER 21, 1950, TRENTON, NEW JERSEY

Is off to a flying start with selections made by JOHN LINDSAY, GEORGE NEWLIN and WM. K. HEPBURN, JR.

Among the stars are:

From HOMINY HILL FARMS
This Excellent Cow

GARDENVILLE QUEEN PRUDENCE

12261—646—Jr2—365
Dropped July 29, 1946
Calved June 4, 1950.

Sire: Coronation King of Pine Manor
Sold for $11,000, his son for $45,000.

Dam: Elmdale Alert Prudence
16065—585—C. She by Kenfleur's Ted Alert, A. R., out of Elmdale Princess Pat, 9639—432—A.

From WILGORLAN FARMS

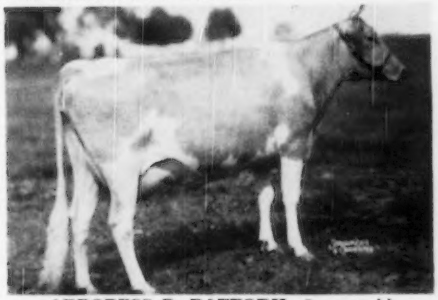

ARBOBESS P. DAFFODIL, 5 years old

10704—564—Jr2—365C
11602—626—Jr3—365C
On retest, 9066—480—Sr4 in 234 days

Calved in December, 1949. Bred April 23, 1950, to Gardenville Coronation King.

Sire: Arbobess Peerless Penman
Grandson of Green Meadow Peerless out of Aldrich Farm Maid, 13602—713—AaA.

Dam: Arbobess Blanche, 12701—574—Jr4—305C—3x, 13092—586—5yrs—305C—3x, she out of Landhome Alice, 10764—546—AAA, she maternal sister to Landhome Butterfat Alice, 17726—965—Jr4—365C, Class Leader, 4th place, 17370—886—8yrs—365.

From GLENGERAN FARM

GLENGERAN LEADER'S BLUE RIBBON (Vacc.) Born September 29, 1948. Bred February 13, 1950, to Hominy Hill Statesman, he by Dictator, out of Meadow-Gold Starlight, 484—EeE; 760—6yrs.

Sire: Fairlawn Actor's Leader, he by Fairlawn Peerless Actor.

Dam: Glengeran Blue Ribbon, 8004—428—Jr3—305—610. She by a son of Glengeran Buttercup, 14957—705—CC.

From LAUREL MILLS FARM—An Own Sister to

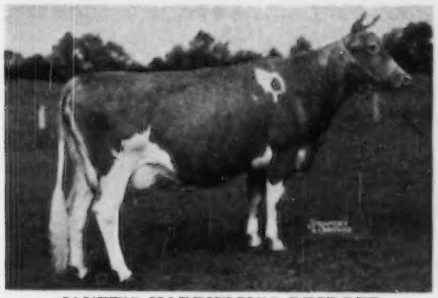

JANET'S HARDWICK'S BRIDGET

13681—687—5yrs—365C. Classified VG '48. Topped 1945 N. J. Sale at $4,500, to Foremost Guernsey Association.

Sire: Janet's Hardwick, A. R., he maternal brother to Bright Lad's Jane, 17390—766—BB.

Dam is Chester's Hilda, 466—G, 484—CC, 452—A, all on 2x milking.

Selling is LAUREL MILLS HILDA, a4-year-old. Due October 28, 1950, to a son of Foremost Quaffodil, 19098—905—7yrs—365. Hilda has 3 crosses to Mixter Hardwick, and her sire is a grandson of Langwater Mary's Royal.

From FLORHAM FARM

FLORHAM C. BUTTERCUP, a 5-year-old due in October, 10851—670—Jr3—365C.

Sire: Flying Horse Select's Commando, he out of Alfalfa Farm Primrose, 17564—1083—Sr4—365C.

Dam: Florham Sympathy, 14558—811—D, 4 A. R. daughters.

Next dam: Florham Destiny, 629—A. 3 A. R. daughters. Next dam: Langwater Heritage, 18596—876—A, 5 A. R. daughters, 1 A. R. son.

From GLENBURNIE—An Own Sister to

FLYING HORSE GENERAL'S LUCKY

On test 172 days, 6229—274—Sr2, making record on three quarters. Consigned is her own sister, FLYING HORSE GENERAL'S FOXY. Born May 25, 1948. Due October 19.

Sire: Flying Horse Colonel's Promise (Chedco Colonel—Alfalfa Farm Primrose, 17564—1083—Sr4—365C, National Record, Excellent '48).

Dam: Bethany Wistar's Lucky Girl
13217—601—Jr2—365C.
She by Green Meads Wistar, out of Foremost Lucky Girl, 13685—706—GG.

For Catalogs Write: THE PATE SALES CO., 2064 Lawrenceville Road, Trenton 8, New Jersey

WEY ACRES SALE

MR. AND MRS. F. L. WEYENBERG, Owners — M. E. MASTERS, Mgr.

Thiensville, Wisconsin • October 7, 1950

1:00 P. M. Central Standard Time

SCHROEDER HOTEL, Milwaukee, Sales Headquarters

From Milwaukee go north on 3rd Street to Green Bay Avenue, north on Green Bay Avenue, (Rt. 57) to Range Line Road, then north to the farm which is on Range Line Road. Coming from Chicago take Rt. 45 or Rt. 41 to Rt. 100, follow Rt. 100 to Brown Deer Road to Range Line Road then turn north. From the West take U. S. Routes 16 and 18 to Rt. 100 and follow as above.

AIR AND TRAIN SCHEDULES

Leave Minneapolis C. S. T.	Arrive Milwaukee C. S. T.
Via Northwest Airlines	
3:50 P. M.	5:22 P. M.
6:00 P. M.	7:32 P. M.
6:30 P. M.	9:01 P. M.
Via Milwaukee Road	
8:20 P. M.	4:22 A. M.
10:50 P. M. (Pullman)	6:55 A. M.
11:10 P. M. (Pullman)	6:00 A. M.
Via Northwestern Railroad	
11:00 P. M. (Pullman)	5:45 A. M.

Mr. and Mrs. Weyenberg have asked us to offer what we consider a fair selection from their herd so that the buying public may have an opportunity of obtaining the best blood they have, and the herd may still breed great animals in the future. I believe my selection is fair to both the Weyenbergs and the public.

There will be offered approximately **45 HEAD—7 Bulls—21 Cows—6 Bred Heifers—10 Open Heifers.** All animals over 6 months Vaccinated with Strain 19.

There will be offered **2 sons, 24 daughters and 15 granddaughters** of **CORONATION LEVITY PRINCE.** I purchased Levity Prince in 1943 for the Weyenbergs for $11,000. He is still in excellent breeding condition. They are retaining 25 daughters in the herd, and his son, Wey Acres Levity Bellringer, a son of Riegeldale Ben's Melba, $28,500, 12512—638—Jr2 (pending), besides the closely related sire, Flying Horse Colonel's Levity. Eight of the offering are safe in calf to his service and more will be bred to him before sale day.

HIS DAM

CORONATION LEVITY ($15,000) VG '48
10115—577—GG, 15252—867—A
3 A. R. daughters, 3 A. R. sons

A VERY GOOD DAUGHTER

CORONATION ALBINA

HIS GRANDDAM

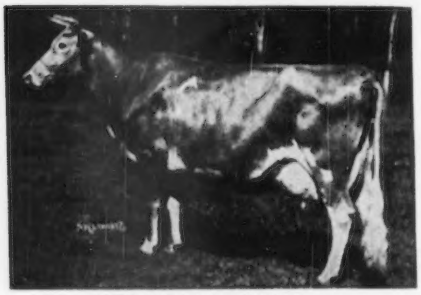

SHUTTLEWICK LEVITY ($25,500)
4 A. R. daughters, 3 A. R. sons
16896—804—G, former Class Leader, Gr. Ch., N. D. S., '27, '29

AN EXCELLENT DAUGHTER

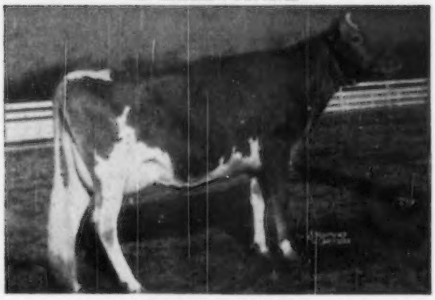

CORONATION ALMA

A SON

CORONATION MELBA'S MAJESTIC ($8,500)
Herd Sire at Hominy Hill.

AN EXCELLENT DAUGHTER

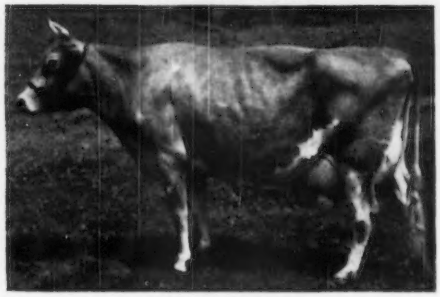

CORONATION DAWN

The LOUIS McL. MERRYMAN & SONS, Inc. - Sparks, Maryland

WEY ACRES SALE

Thiensville, Wisconsin — October 7, 1950

IN SALE

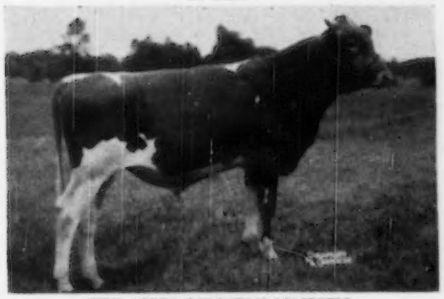

WEY ACRES COLONEL'S MAJESTIC
Dropped: September 4, 1949
Sire: Flying Horse Colonel Levity ($10,000)
Sire: Chedco Colonel
Dam: Alfalfa Farm Primrose (E '48)
12058—765—E, 17564—1083—Sr4—365C, 1st Place.
Dam: Riegeldale Emory's Melba, 13735—746—Sr3

HIS DAM

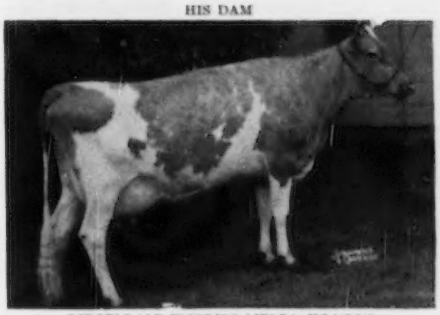

RIEGELDALE EMORY'S MELBA, VG '47 '48
13735—746—Sr3
Sire: Riegeldale Melba's Emory ($30,000)
Dam: Riegeldale Melba's Dairymaid
GP '47—VG '48, ($16,000) 12104—715—Sr4—365C

IN SALE

WEY ACRES COLONEL'S GAY LORD
Dropped: August 12, 1949
Sire: Flying Horse Colonel Levity
Dam: Gayoso Levity
7627—447—Jr2 in 289 days on test.
Sire: Gayoso Coronation Levity, topped Gayoso Dispersal at $3,100.
Dam: Coronation Levity, (VG '48), $15,000.

IN SALE

WEY ACRES COLONEL'S AXTEL
Dropped: April 15, 1950
Sire: Flying Horse Colonel Levity
Dam: Wey Acres Levity Anita
14532—614—Jr2—365C, 2540—90—Sr3 in 44 days on test.
2nd Dam: Wey Acres Templar's Anda
17144—779—5yrs—365C (pending)

IN SALE

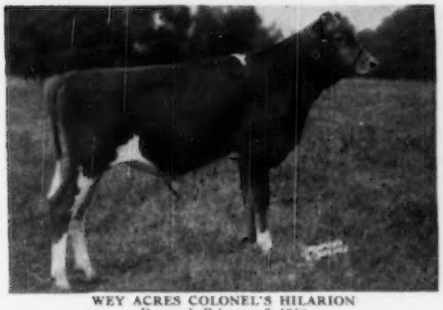

WEY ACRES COLONEL'S HILARION
Dropped: February 7, 1950
Sire: Flying Horse Colonel Levity
Dam: Wey Acres Challenger's Hester,
12362—570—Jr2—365, 14993—674—Sr3—365C, 17927—799—6yrs—365C, 6020—255—8yrs—305—3x in 109 days on test.
2nd Dam: Broadland Hester, 11993—634—GG

WEY ACRES LILIAN'S LUSTRE (E '47 '48 '49)
13555—638—G, 17998—914—Jr3—365C¶
Granddam of
WEY ACRES LIL'S ABNER
Dropped: May 5, 1950
Sire: Coronation Levity Prince
Dam: Wey Acres Templar's Lil
16405—791—Jr3—305C—3x; 16536—757—Jr4—305C—3x (pending); 1314—85—5yrs in 23 days on test.

FOR CATALOGS AND INFORMATION WRITE

The LOUIS McL. MERRYMAN & SONS, Inc. - Sparks, Maryland

There will be many descendants of the great old cow,

FAITH OF CHESNEY FARMS

In The Boulder Bridge Dispersal

Excelsior, Minnesota — Friday, October 6, 1950

FAITH OF CHESNEY FARMS
12007—632—A
3rd Aged Cow, Waterloo, 1927; 1st Iowa and Missouri. Faith lived to be 21 years old, and had 17 calves. 4 A. R. daughters, 2 P. R. sons.
Faith's Wonder of Smithdale, 10202—584—A.
Faith's Charity of Smithdale, 8840—486—AA
Faith's Hope of Smithdale, 10161—561—AA
Faith's Beauty of Smithdale, 9621—495—AHI, 9153—460—AHI

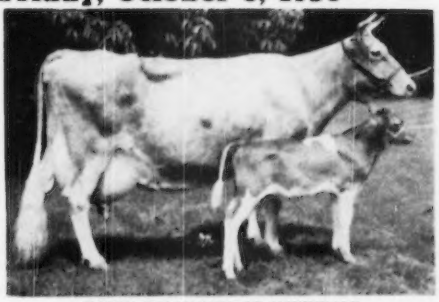

HOPE'S POLLYANNA OF SMITHDALE
13746—752—AA
Sire: Cherub's Lad of Shorewood
Dam: Faith's Hope of Smithdale.
Pollyanna is dam of Boulder Bridge Design, sire of 8 daughters in the sale; Boulder Bridge Rosetta (see below), and Boulder Bridge Pollyanna, 10433—512—FF, 10978—526—Sr4—365, she dam of:

In Sale

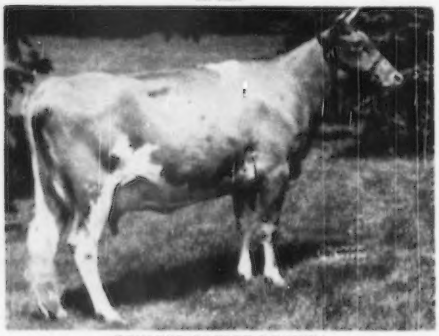

BOULDER BRIDGE ROSETTA
10734—563—Jr2C, 10932—561—Sr4
Sire: Boulder Bridge Matchmaker
Dam: Hope's Pollyanna of Smithdale (see above).

In Sale

BOULDER BRIDGE RAINBOW
10907—498—Sr2
Rainbow is a Green Meads King Don daughter and will sell in calf to Boulder Bridge St. Nick (Valleywood Valiant Hero—Ridglydale's Bell Alert, 12485—631—GG).

In Sale

BOULDER BRIDGE C. ANGELINE
Dropped August 17, 1949
"An outstanding heifer calf"
Sire: Boulder Bridge Conquest, he out of Douglaston Lady Lucy, (see page 1226, August 15 Journal).
Dam: Boulder Bridge Pollyanna
10433—512—FF, 10978—526—Sr4—365

In Sale

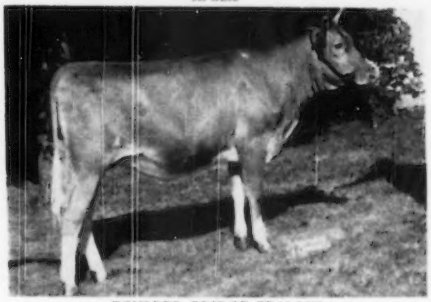

BOULDER BRIDGE ZEALOUS
Dropped December 12, 1948
Due January 23, 1951, to Boulder Bridge Olympus (Boulder Bridge Lucero—Boulder Bridge Nan, 19364—906—AA).
Sire: Boulder Bridge Lucero, he out of Douglaston Lady Lucy (see page 1226, August 15 Journal).
Dam: Boulder Bridge Rainbow (see above).

FOR CATALOGS WRITE
SALES MANAGERS

THE LOUIS McL. MERRYMAN & SONS, INC.
SPARKS, MARYLAND

THE PATE SALES COMPANY
2064 Lawrenceville Road
TRENTON 8, NEW JERSEY

COMPLETE DISPERSAL —

157 HEAD — 10 Bulls - 79 Cows - 19 Bred Heifers - 49 Open Heifers

Sale Starts at 10:00 A. M. — Radisson Hotel, Minneapolis, Sale Headquarters

An Excellent Grand Champion Cow From A Great Female Family Is Selling In The Boulder Bridge Dispersal With Four Daughters

In Sale

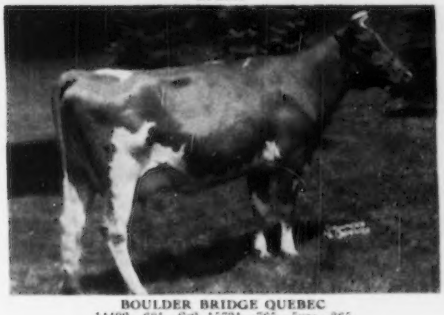

BOULDER BRIDGE QUEBEC
14492—681—Sr2, 15731—765—5yrs—365
Dropped December 13, 1942
Classified VG '47-E '50.
1st 3yrs., Ky., and 2nd 3yrs., Ill., Wis. and Waterloo, 1946; 1st Aged Cow, Sr. & Gr. Ch., Minn. and Wis., 1949. Quebec is due September 15 to Boulder Bridge Lucero.

Sire: Boulder Bridge Matchmaker
Dam: Queen's Dolly of Smithdale, 12521—696—AA, 14000—678—A, she out of Hope's Queen of Smithdale, she out of Faith's Hope of Smithdale, she out of Faith of Chesney Farms (see opposite page).

In Sale

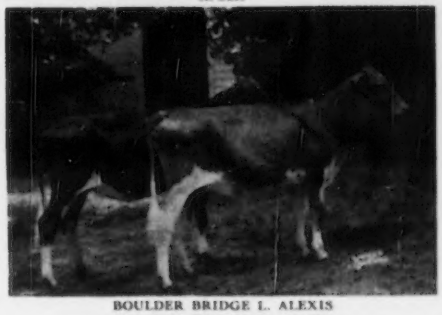

BOULDER BRIDGE L. ALEXIS
BOULDER BRIDGE L. ALICIA
Dropped August 15, 1949

Sire: Boulder Bridge Lucero
(Valleywood Valiant Hero—Douglaston Lady Lucy, 780—AA, E '47 '48).
Dam: Boulder Bridge Quebec, 765—5yrs—VG '47-E '50.
Quebec's calf in September will be a full brother or sister to these attractive twins.

Quebec's Show Winning Daughter Sells

BOULDER BRIDGE WINONA
12786—611—Jr2—365
Dropped January 5, 1947
First 2yrs., Ill., and Minn., 2nd, Wis., 1949.
Classified Very Good, 1950

Sire: Valleywood Valiant Hero
Dam: Boulder Bridge Quebec (see above).

In Sale

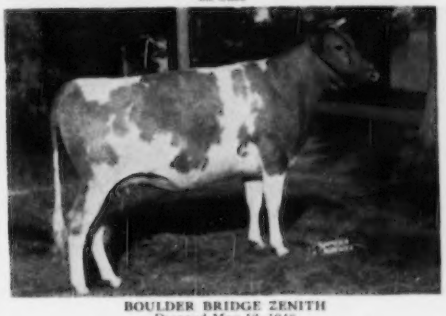

BOULDER BRIDGE ZENITH
Dropped May 12, 1948
Due October 1, 1950 to Boulder Bridge St. Nick

Sire: Green Mounds King Don
Dam: Boulder Bridge Quebec (see above).

The breeder who would buy this cow and her four daughters would put himself years ahead.

"Faith of Chesney Farms, the foundation cow of the Smithdale herd in Iowa, was easily one of the very great brood cows of our time. At the time we purchased Queen's Dolly, Queen's Honey, and Hope's Pollyanna, she was nineteen and looked like a nine-year-old. Some eighty females at that time traced directly to her. Boulder Bridge Quebec is an outstanding example of what her blood did for us."

LES WILSON

FOR CATALOGS WRITE SALES MANAGERS:

THE LOUIS McL. MERRYMAN & SONS, INC.
SPARKS, MARYLAND

THE PATE SALES COMPANY
2064 Lawrenceville Road
TRENTON 8, NEW JERSEY

2 Bulls **51 Females**—Fully Accredited

VERNE DALE FARM GUERNSEY DISPERSAL SALE

At VERNE DALE FARM (W. T. HARRIS, Owner)

Near Charlotte, N. C. — Monday, October 2, 1950 — 12:30 P. M.

IN THE SALE: The progeny of this top bull

28 daughters in sale.

7 in milk, 7 bred heifers, due in fall, 14 open heifers, a few to be bred. A choice lot, many out of good A. R. cows.

16 cows in calf to his service.

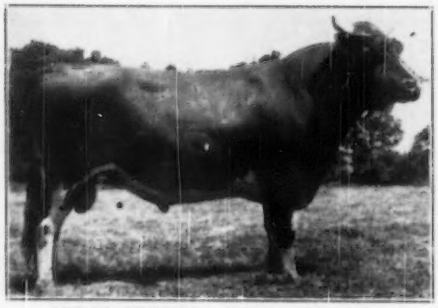

CLEAR SPRINGS' ROSE'S MAJESTY

1 A. R., others on test.

Full brother to Majesty's Rose Royal. Herd sire at Clear Springs Farm.

Quote from Clear Springs advertisement in the Journal, November 1, 1949: "We think the Rose family the best we have."

This is brought out in full by the very choice progeny of Princess Rose being offered at Verne Dale.

HIS SIRE

RIEGELDALE EMORY'S MAJESTY

19 A. R. daughters, 2 P. R. sons, others on test.

IN THE SALE: **His Daughter**

CLEAR SPRINGS' MAJESTY'S JEAN, A. R.

On retest and due again November 10.

Her Dam: Clear Springs' Maxim Eunice

9153—513—G, 9905—541—C

HIS DAM

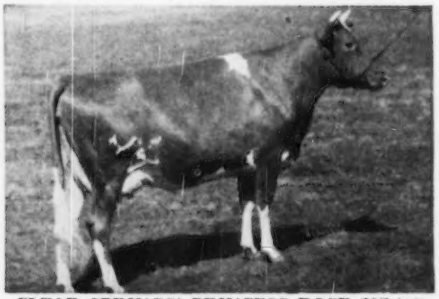

CLEAR SPRINGS' PRINCESS ROSE (VG '48)

11662—569—F, 13863—674—D

14476—756—5yrs—365, 16596—828—7yrs—365

13076—716—8yrs—305—3x (pending).

HERSELF

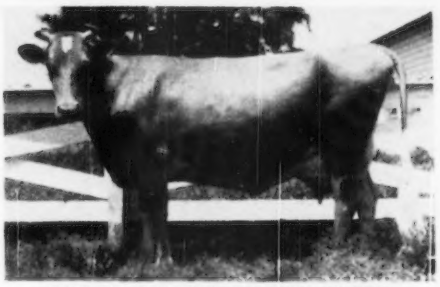

VIOLA'S BUTTERFAT MAY QUEEN

11803—583—Sr4—305C—2x, N. C. State Champion.

Calved June 24, 1950.

THIS IS A REAL HERD OF GUERNSEYS. The cattle are in beautiful condition; the bred heifers are a beautiful lot, all due in fall and winter, many of the cows have good A. R. records, others are on test, the open heifers will please any one.

THIS IS A HERD WE ARE PROUD TO OFFER FOR SALE. All breeders should attend, planning to add one or more of these choice animals.

SEE NEXT JOURNAL for complete details on the herd.

Write for illustrated folder and catalogs to:

SALLEY SALES SERVICE, ***Geo. B. Salley, Sales Managers*** **Orangeburg, South Carolina**

Phones: Office 133-Night 330

Here's a Chance to Buy The

CORONATION FARM HERD SIRES

The 3 Coronation farm herd sires will be sold in the **CORONATION DISPERSAL, SEPTEMBER 12, 1950,** at the farm, Williamstown, Mass.

See pages 49 to 55 in this issue.

For catalogs write the LOUIS McL. MERRYMAN & SONS, Inc., Sparks, Maryland.

Here are the CORONATION SIRES:

Coronation Hector

He sells along with 28 daughters and 1 son.
He is service sire to 26 head.

Sire: FRA-MAR FARM KING, A. R.
Sire of the $31,000 MELINDA

Dam: CORONATION HAZEL
13674—640—A—2x

Coronation Hector's Lancelot
Born October 2, 1949

Sire: CORONATION HECTOR

Dam: CORONATION LUCILLE
13477—628—E

Coronation Majestic's Lincoln
Born November 14, 1947

He sells along with 29 half-sisters, and 5 of his own daughters. He is service sire to 21 head.

Sire: CORONATION MELBA'S MAJESTIC
Herd sire at Hominy Hill Farms

Dam: CORONATION LUCILLE
13477—628—E

See Pages 49 to 55 in this issue.

Housatonic Farms, Inc.

Incorporated in 1925

SOUTHBURY, CONNECTICUT

Risk and its rewards . . .

For every worth-while endeavor—whether it be developing a business, choosing a home or making an investment there is an element of risk. The degree of success or profit may often have a direct relation to the extent of the risk involved. It is of paramount importance, therefore, that risk be properly calculated.

Fortunately for farmers, the business of owning quality Guernsey sires offers rewards, often in attractive measure, when sound judgment has provided for the risk element. This then is our objective for our customers. **Quality at low price.**

Our recent sales of future herd sires:

Housatonic Farms' Gay Lad — County Squire's Select—Donnlebrook's Lily, 11513—545—Jr2—365—2x. Old Hundred (Ice Cream) Farm, Mr. H. H. BROWN, Southbury.

Housatonic Farms' Rosselini — Grassland Lanandy—Deershorn Foremost Rosette, 12659—572—7yrs—365—2x. SOUTHFORD FARMS, Oxford.

Housatonic Farms' Gold Bond — Green Meads Levity Vindicator—Housatonic Farms' Brown Betty, 11019—610—Jr4—365—2x. Mr. CLIFFORD BLANCHARD, New Haven County D.H.I.A. Tester.

Housatonic Farms' Good News — Grassland Lanandy—Housatonic Farms' Joyful, 9493—419—Jr3—365—2x, MR. GABRIEL HEATTER, Danbury.

Bull Calf-Tag 61 — Lynbrook Apple Jack—Iowa of The Glen, Grand Champion, Danbury Fair '49, 8538—421—6yrs—305—2x in 256 days. MRS. MARION RUSSELL, Southbury.

Housatonic Farms' Countryman — County Squire's Select—Housatonic Farms' Honey, 9814—490—Jr2—365—2x, HINES FARM, Southbury.

Bull Calf-Tag 65 — Grassland Lanandy—Housatonic Farms' Algeria, 10917—558—Jr2—365C—2x. MR. HAROLD M. CATON, Westport.

COME AND VISIT WITH US

P. E. MACMASTER, Manager — KARL HUTTER, Herdsman

CORONATION FARM FOR SALE

Owner reserves the right to one bid at the time of the sale

Property of WALTER S. HOOVER, Williamstown, Massachusetts.

Description of Coronation Farm

Located in Williamstown, Mass., combining unusually attractive property with productive land. The farm has 376 acres, with frontage on an all-year highway. Main house and all main buildings have electricity and water supplied by gravity flow of ample capacity. House is surrounded by numerous fine shade trees; concrete swimming pool and greenhouse. Location is two miles from a desirable college town; accessible by highway and railroad and bus, with plane service directly to Boston and Albany, thence to New York.

RESIDENCE: Early American, remodelled and enlarged, frame construction on stone foundation, painted shingle siding, slate roof. Hard wood floors in some of the principal rooms. Steam heat and domestic hot water supplied from new oil burner.

FIRST FLOOR: Entrance Hall, living room 32' by 37', oak floor, brick fireplace burning 4' wood, gun room, 2 offices, dining room, kitchen, maid's dining room, bedroom over office, lavatory. SECOND FLOOR: Hall, built-in linen closets, master bedroom and bath, 2 smaller bedrooms, 2 other large bedrooms and bath, small maid's bedroom.

In addition to above there is separate apartment in service end of house consisting of 7 room apartment and bath, suitable for either farm employee or servants. Separate furnace with this apt. or connection available with main house furnace.

Guest cottage: 2 small rooms and bath.

Employee cottage: Frame construction of stone foundation, shingle roof. Arcola heater (hot water).
First floor: Living room, kitchen, 2 enclosed porches.
Second floor: 2 bedrooms, 1 bath.

Three-family House: Frame construction on stone foundation, clapboard siding, shingle roof.

2-car garage and 1 car garage.

2 apartments contain 5 rooms each, with bath; and middle apartment 4 rooms and bath.

Milk House with pasteurizing plant.

Garage with space for 3 cars.

Main Milking Barn 37' x 94', frame construction on stone foundation, slate roof, forced draft electric ventilation, cement floor, drinking fountains, Louden equipment, 34 stanchions, 2 bull pens, 1 boxstall, feed room, lavatory. Loft 100 ton capacity, 2 Unadilla wood silos, 14' and 16' x 30'.

Test Barn: 34' x 74' frame construction, stone foundation slate roof. Basement: Star equipment, 2 straight stalls and the rest in pens and box stalls.

Cow Stable (main floor) steel-reinforced cement floor, 32 tie stalls-drinking fountains. Loft, 90-ton capacity, Norox tile silo 16' x 30' on 4' concrete pit.

Manure Pit.

Calf Barn: 16'4" x 135'7", furnace, hay storage 5-6 tons.

Other buildings include hen house 14' x 24', tool house 10' x 12', tool shed 20' x 60', hog house, milking barn in pasture 30' x20', cement floor, 40 head can be tied up.

Taxes approximately $1100.00.

All farm machinery and tools included. Barns with feed in to carry 100 head this winter.

In accordance with understanding we reserve right to one bid at time of sale.

Plan to attend the Complete Coronation Dispersal, Tuesday, September 12,1950.

You will have an opportunity to buy this property on that day.

See pages 50-55 for complete details on this herd.

CORONATION DISPERSAL — 104 HEAD — 55 Cows 46 Heifers — 3 Bulls

Property of WALTER S. HOOVER

At the Farm — WILLIAMSTOWN, MASSACHUSETTS — Tuesday, September 12, 1950

IN THE SALE

29 Daughters and 1 Son of

CORONATION MELBA'S MAJESTIC

Coronation Melba's Majestic
Sold for $8,500, The Guernsey Sale, 1949—now herd sire at Hominy Hill Farms.

Sire: Coronation Levity Prince
Dam: Coronation Melba
13001—804—Jr2C

14 daughters in milk
6 daughters bred
9 open daughters

• • •

Here are TWO Typical MELBA'S MAJESTIC Daughters—They Sell

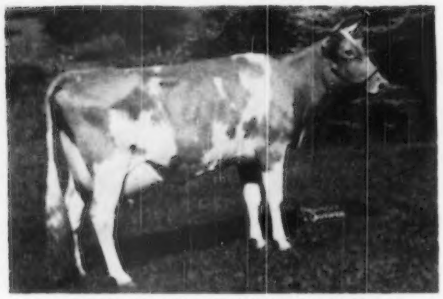

CORONATION MAJESTIC'S PORTIA
11811—610—Sr2—365 (pending)

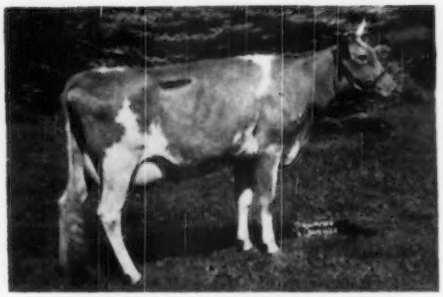

CORONATION MAJESTIC'S JANET
On test, 3521—158—Sr2—in 107 days

The Melba's Majestic Son—He sells
CORONATION MAJESTIC'S LINCOLN
Born: NOVEMBER 14, 1947
Sire: CORONATION MELBA'S MAJESTIC
Dam: CORONATION LUCILLE
13477—628—E

She is out of a daughter of Green Meadow Monitor, A. R., maternal brother to Coronation Monita, dam of McDonald Farms Donita, Faithful, Countryman, and Predictmost.

5 daughters of LINCOLN sell. 21 cows will sell due to his service.

LINCOLN is a maternal brother to **Coronation Hector's Lancelot** that also sells—see page 53.

THE LOUIS McL. MERRYMAN & SONS, INC.

SPARKS, MARYLAND **Telephone: Cockeysville, Md. 57**

COMPLETE DISPERSAL

of CORONATION GUERNSEYS

At the Farm — WILLIAMSTOWN, MASSACHUSETTS — Tuesday, September 12, 1950

104 HEAD — 55 Cows — 46 Heifers — 3 Bulls

HECTOR AND **MAJESTIC** BOTH TRACE TO THE SAME FOUNDATION AS THE TOPS AT THE STERLING FARMS, INC., DISPERSAL.

DAM OF **CORONATION QUEEN OF BEAVER RIDGE** THAT IS THE DAM OF **GREEN MEADOW CORONATION KING**—FOUNDATION SIRE OF THIS CORONATION HERD.

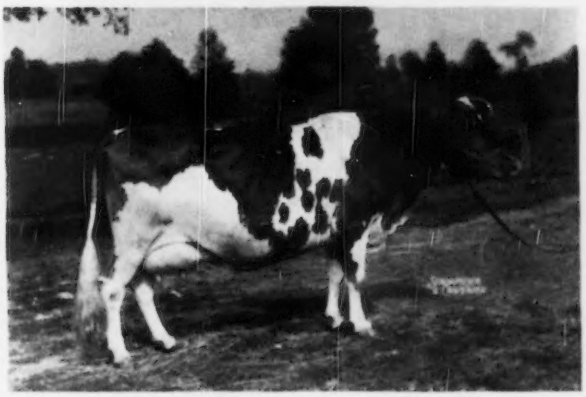

IMP. CHARMANTE'S CORONATION

Thirty years ago this past spring, Anderson T. Herd, owner of Herdlea Farm, New Hope, Pa., asked me to go to Mr. Henry Howe's Beaver Ridge Farm, Bedford Hills, N. Y., to look at a cow he had an option on. Bill Sanders showed me the cow and I was not impressed but was very taken with Imp. Charmante's Coronation that had one of the finest udders I have ever seen. Bill wouldn't sell her, but did give me an option on her daughter Coronation Queen of Beaver Ridge, by Langwater Nobleman, he own brother to Langwater Yuletide, that the late F. Lothrop Ames gave to his brother John, as a Christmas present. Yuletide was in calf to Langwater Steadfast and the resulting calf, Tranquil of Langwater, was dam of Langwater Content that I sold in a sale at Springfield to Mr. Cluett for $1,600. She was dam of many good things including Green Meadow Tranquil, dam of Raemelton Sunny Triumph, Raemelton Royal Corking, Raemelton Yankee and Blakeford Lord Jim. Mr. Herd fell in financial difficulty and we never got Coronation Queen. She was sold as a bred heifer to Mr. Cluett in New York State and through her son, Green Meadow Coronation Prince, became the foundation stone of the Green Meadow and Coronation herd. It was with great pleasure I asked Bill Sanders to stand behind Coronation Melinda when her picture was taken at the record-breaking Sterlingold Sale. In this sale, we sold 12 head for $10,000 or more. The high price bull was of entirely Coronation breeding, the second high priced bull was seven-eighths Coronation. The two highest cows were bred at Coronation or were of entirely Coronation. Of the twelve that brought $10,000 or more, ten were from one-half to entire Coronation. This sale offers a final opportunity to get from the fountain head this rightfully popular strain.

DAM OF MAJESTIC (See opposite page)

CORONATION MELBA
13001—804—Jr2C
2 P. R. sons, 2 P. R. daughters. Dam of Coronation Melba's Majestic, **herd sire at Hominy Hill Farms.**

GRANDDAM OF MAJESTIC (See opposite page)

GREEN MEADOW MELBA
15342—963—Sr2C
National Class Leader. 1 P. R. son, 5 A. R. daughters average 750 lbs. fat, 4 immature.

Half-Sister to both Hector and Majestic

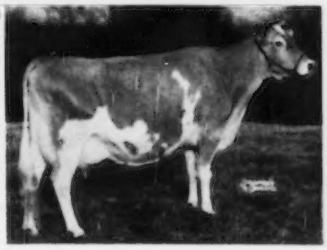

CORONATION MELINDA
Top cow of the breed ($31,000). E '47—'48. 19537—961—6yrs. Sire: Fra-Mar Farm King (**Sire of Hector**). Dam: Coronation Melba (**Dam of Majestic**).

The LOUIS McL. MERRYMAN & SONS, Sparks, Maryland — Telephone: Cockeysville, Md. 57

CORONATION DISPERSAL — 104 HEAD — 55 Cows 46 Heifers — 3 Bulls

At The Farm — Tuesday, September 12, 1950

WILLIAMSTOWN, MASS.

HECTOR — Half-Brother to Melinda

COMES FROM THE SAME FEMALE LINE AS **DOUGLASTON CORONATION KING**

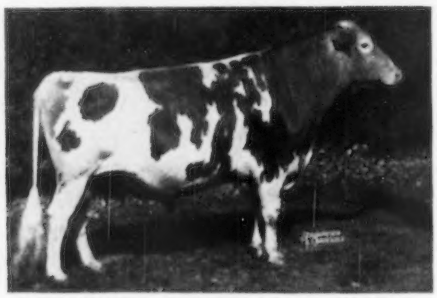

CORONATION HECTOR (See opposite page)

Born: DECEMBER 16, 1940

4 A. R. daughters, 12 on official test.

Old Timber's Hilda, 11533—523—Sr4—HIR—871—T. M.
Old Timber's Heidi, 12644—603—Sr4—HIR—2x
Coronation Lynda, 9072—469—Sr2—305C
Mainstone Laurel, 12935—626—Sr2—HIR—2x

Sire: FRA-MAR FARM KING, A. R. Sire of Melinda ($31,000).

Dam: CORONATION HAZEL, 13674—640—A—2x.
1 A. R. daughter, Coronation Hamet, 13316—652—GG

Hector's Maternal Granddam

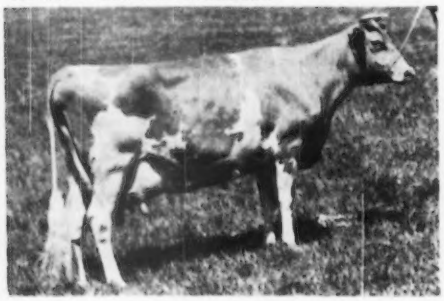

EAST-MOUNT HAZEL
13421—648—EE
5 A. R. daughters, includes Spar Hill Morning Glory, 18103—755—A, 17907—707—AA.
Hazel has 5 high record daughters and 3 A. R. sons, she is one of the breed's great brood cows.
Hazel's sire, Green Meadow Harvester, and Douglaston Coronation King are all sons of Green Meadow Heroine.

A Typical Daughter By A Half-Brother To Hazel's Sire

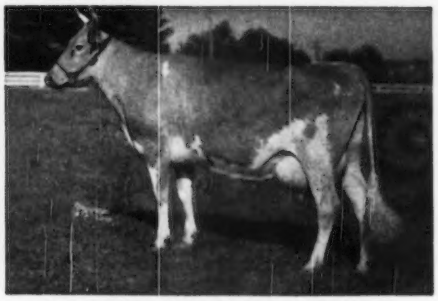

DOUGLASTON KING'S CHARLOTTE
15216—828—FF, 19751—988—AA
2 A. R. daughters—dam of Gardenville Coronation King, $45,000. She is a daughter of Douglaston Coronation King, 15 A. R. daughters. 2 Class Leaders, 2 over 900, 3 over 800, 5 over 700, 10 over 600.

THE LOUIS McL. MERRYMAN & SONS, INC.

SPARKS, MARYLAND **Telephone: Cockesyville, Md. 57**

CORONATION DISPERSAL — 104 HEAD — 55 Cows 46 Heifers — 3 Bulls

At the Farm — WILLIAMSTOWN, MASSACHUSETTS — Tuesday, September 12, 1950

IN THE SALE

◀—— CORONATION HECTOR

Together with 28 daughters and 1 son
Service sire to 26 cows and heifers.

8 Daughters in Milk—4 Daughters Bred—16 Yearling Daughters

Five of the **Hector** daughters are out of **Melba's Majestic** daughters and 11 more **Majestic** daughters are safe in calf to the service of **Hector.**

In addition, **Hector** daughters are out of daughters of the following sires.

Coronation Potentate
Green Meadow Monitor
Coronation Levity Prince
Coronation King of Pine Manor
Fra-Mar Coronation Noble
Green Meadow Prince
Coronation Fame
Coronation Cardinal
Coronation Prince
Fra-Mar Farm King
(sire of Melinda)
Coronation Majesty
(full brother of Melinda)
Pine Manor King Kenfleur
Bournedale Rex
Wethersfield Belleriphon
Coronation Levity Legacy
Phillip's Ferdinand

Two Typical HECTOR Daughters—THEY SELL

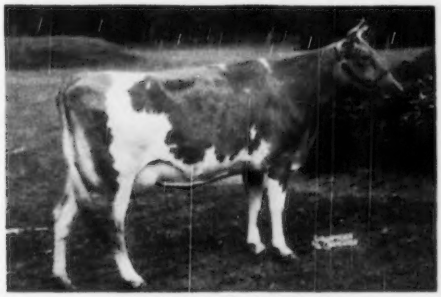

CORONATION ADELINE
On test, 5866—303—Sr2 in 179 days

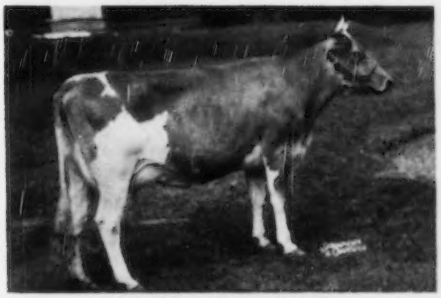

CORONATION PATSY
On test, 7726—367—Sr2 in 237 days

Also in the Sale—HECTOR'S SON

CORONATION HECTOR'S LANCELOT ——▶
Born: October 2, 1949
Sire: Coronation Hector
Dam: Coronation Lucille
13477—628—E

She is out of a daughter of Green Meadow Monitor, A. R., maternal brother to Coronation Monita, dam of McDonald Farms Donita, Faithful, Countryman and Predictmost.

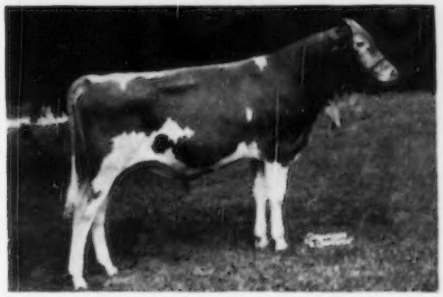

LANCELOT is a maternal brother to the MELBA'S MAJESTIC son that sells, **Coronation Majestic's Lincoln.**

THE LOUIS McL. MERRYMAN & SONS, INC.

SPARKS, MARYLAND **Telephone: Cockeysville, Md. 57**

CORONATION DISPERSAL — 104 HEAD — 55 Cows 46 Heifers — 3 Bulls

At the Farm — WILLIAMSTOWN, MASSACHUSETTS — Tuesday, September 12, 1950

IN THE DISPERSAL

A Real Pair Out Of The Mistress Family. Same Female Line as Coronation Monita, Donita—the **Milford of Bethany family.**

▶ Full Sisters — Both By Majestic ◀

CORONATION MAJESTIC'S MARIETTE
Born: November 15, 1946
Bred: July 6, 1950 to Hector

CORONATION MILLETTE
Born: April 18, 1945
Heifer calf, born February 9, 1949.
Fresh with a heifer calf by Climax.

Dam of GREEN MEADOW MONITA—Full Sister to WADDINGTON MILFORD—Granddam of MISTRESS.
(FOUNDATION FEMALE LINE IN BACK OF THIS PAIR OF MAJESTICS.)

WADDINGTON MILDRED
12431—581—CC
Green Meadow Monita (see below). Waddington Milford—daughter of Milford of Bethany (see cut).

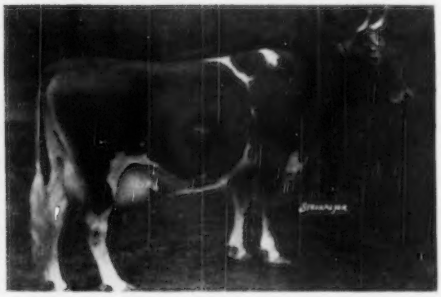

MILFORD OF BETHANY
11993—615—G
13727—708—DD
(former Class Leader)
13951—745—A

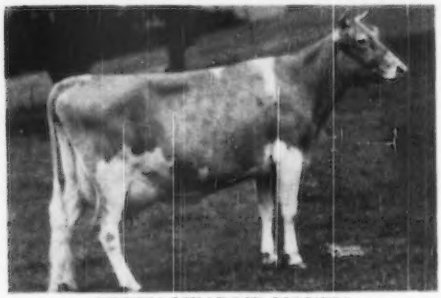

GREEN MEADOW MONITA
12397—614—G, 15695—782—C
2 A. R. daughters, 3 P. R. sons

Through Monita we get Coronation Monita, 13959—640—A, McDonald Farms Donita, 13493—770—AA (E '47-'48). Donita is a full sister to McDonald Farms Predictmost, A. R., McDonald Farms Faithful (VG '47-'48), 11647—614—D, McDonald Farms His Excellence.

Green Meadow Mistress, 17527—824—AA, is maternal granddam of Milbette and Mariette. Herdam, Green Meadow Marcelle out of Waddington Milford, she out of Milford of Bethany. Green Meadow Milbette, 13592—691—G, is out of Milford of Bethany. Green Meadow Minuet, dam of Coronation King of Pine Manor and Coronation Prince, sire of Coronation Levity Prince, is out of Milbette. Green Meadow Monita is out of Waddington Mildred, she out of Milford of Bethany. Through Green Meadow Monitor, Coronation Prince (grandsire of Majestic), Coronation King of Pine Manor, etc., one-half to two-thirds of the offering trace to Milford of Bethany.

This pair carries some of the breed's top blood. This same female line has played an important part in some of the top herds of the breed.

THE LOUIS McL. MERRYMAN & SONS, INC.

SPARKS, MARYLAND **Telephone: Cockeysville, Md. 57**

CORONATION DISPERSAL — 104 HEAD — 55 Cows 46 Heifers — 3 Bulls

At the Farm — WILLIAMSTOWN, MASSACHUSETTS — Tuesday, September 12, 1950

MILK — MILK — MILK

THE PREMIERE FAMILY

CORONATION PREMIERE

Born: MARCH 25, 1938

On Test—at 11 years—in 106 days, 6546 lbs. Milk, 305 lbs. Fat.

Freshened:

September 15, 1946 — Heifer in sale
September 27, 1947 — Heifer in sale
September 20, 1948 — Bull calf
February 9, 1950 — Heifer by Hector in sale.
Bred July 17, 1950 to Coronation Majestic's Lincoln.

A DAUGHTER

CORONATION MAJESTIC'S PORTIA

Born: September 15, 1946
11811—610—Sr2—365 (pending)

Now on test milking over 70 lbs. A daughter of Coronation Melba's Majestic.
She is the dam of **Coronation Pandanus,** born May 12, 1949. She is in sale. This heifer combines the blood of both Hector and Majestic. Another daughter, Coronation H. Portia, born July 10, 1950 is also in the sale.

A DAUGHTER

CORONATION PHOEBE

Born: September 28, 1947

A daughter of Coronation Hector. Phoebe is on test. She is also the dam of a heifer calf born June 24, 1950, that will also be in the sale. This heifer—Coronation L. Phyllis, is by Coronation Majestic's Lincoln.

Here They Are—They Sell (along with 3 daughters)

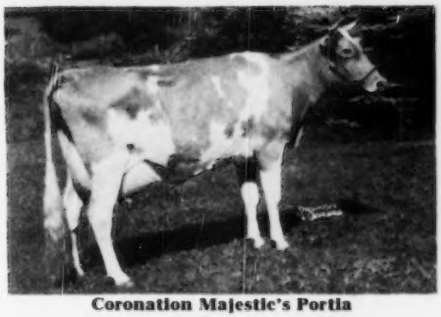

Coronation Majestic's Portia
11811—610—Sr2—365 (pending)
Now on test milking over 70 lbs.

Coronation Phoebe

DIRECTIONS TO CORONATION FARM

Coronation Farm is south of Williamstown, Massachusetts, on Route 43. Williamstown is located at the Junction of US 7 that runs north and south, and State Highway 2 running east and west. From the west take Route 2 out of Troy, New York, to the Junction of 2 and US 7 turn north on US 7 to Williamstown. From the south take the Merritt Parkway to Junction with US 7, then turn north and follow to State Highway 43. From the Boston area, take Route 2 to Williamstown. From the Springfield—Hartford area, go north on 5 to Greenfield, then west on 2 to Williamstown, or from Springfield, take US 20 to Lenox, then north on US 7 to 43. The Williamstown Inn will be sales headquarters.

Train Transportation (Daylight Time)

From the WEST—(Via Boston & Albany)—
Lv. Albany 11:30 P. M. Arr. Williamstown 1:58 P. M. Lv. Troy, 7:30 A. M. Arr. 8:31 A. M. Lv. Troy also at 1:00 P. M. and 2:50 P. M. (one hour via B & A.)

From the WEST—(Via New York Central)—
Lv. Albany 4:30 A. M.—6:50 A. M.—7:40 A. M.—10:30 A. M. and 4:35 P. M.—One hour to Pittsfield—change and take bus to Williamstown.

From the EAST—(Via N. Y. C.)—
Lv. Boston 7:30 or 11:50 A. M.—3:00—4:05—4:15—5:40—or 8:45 P. M. Change to bus at Pittsfield.

From the EAST—(Via N. Y. C.)—
Lv. Springfield 10:05 A. M.—2:30—5:06—6:15—6:40—8:00 and 11:12 P. M. for Pittsfield.

From the SOUTH—(Via N. Y.—N. H. & H.)—
Lv. New York City 5 times daily through Conn. & Berkshires to Pittsfield (4 hours).
(Via N. Y. C.)—10 trains daily to Albany from New York City.

Bus Transportation (Daylight Time)

From the WEST—
Lv. Albany 2:10 P. M. (Via Bennington 3:35) Arr. Williamstown 4:00 P. M. (Vermont Transit)

From the EAST—
Lv. Springfield (Interstate Bus, change at Pittsfield) Lv. 8:45 A. M.—Arr. Pittsfield 10:50 A. M.—Lv. 11:20 A. M.—Arr. Pittsfield 1:00 P. M.—Lv. 3:20 P. M. Arr. 5:00 P. M.

LOCAL—From Pittsfield—Lv. 11:35 A. M.—2:15 P. M. and 6:30 P. M (55 minutes to Williamstown). (Vermont Transit).

THE LOUIS McL. MERRYMAN & SONS, INC.

SPARKS, MARYLAND **Telephone: Cockeysville, Md. 57**

HAWKEYE DISPERSAL — Iowa City, Iowa

At Farm, 5 miles north of Iowa City, on Route 218

DR. GEORGE A. SCANLON, Owner

Iowa City is 60 miles Southeast of Waterloo and 90 miles east of Des Moines.

Plane Transportation . . . United Air Lines

Leave Chicago via United 11:55 A. M. Arrive Iowa City 1:50 P. M. Standard Time.
Leave Chicago via United 7:30 A. M. Arrive Cedar Rapids 9:30 A. M.
Leave Chicago via United 4:30 P. M. Arrive Cedar Rapids 6:05 P. M.
Local bus service available between Cedar Rapids, Iowa, and Iowa City, Iowa.
Leave Des Moines 1:40 P. M. Arrive Iowa City 2:35 P. M.

R. R. Transportation — Rock Island

Leave Chicago 1:55 P. M. Arrive Iowa City 5:50 P. M.
Leave Chicago 8:05 P. M. Arrive Iowa City 1:05 A. M.
Leave Chicago 5:00 P. M. Arrive Iowa City 8:45 P. M.
Leave Des Moines 2:10 P. M. Arrive Iowa City 4:15 P. M.
Leave Des Moines 6:35 P. M. Arrive Iowa City 10:59 P. M.

Bus Transportation

Excellent Greyhound and local bus service. Iowa City is on the main line of Greyhound, and local buses run from Iowa City to Cedar Rapids and Waterloo.

Sale at 10:00 A. M., Monday, October 2, the day before Guernsey Judging at the National Dairy Congress, Waterloo. Plan to spend the night in Iowa City, or Cedar Rapids, and then attend the judging on Tuesday, October 3. Many breeders will spend the night in Cedar Rapids (only 22 miles from Iowa City) and commute to the show at Waterloo.

97 HEAD — 9 Bulls, 5 of Service Age — 56 Cows - 10 Bred Heifers - 14 Open Heifers

Entire Herd Vaccinated with Strain 19.

In Sale

ST. ALBANS MELODY'S SILVETTE
14294—702—D
Sire: Pine Manor King Melody Master
Dam: St. Albans Que Vive Silvell

In Sale

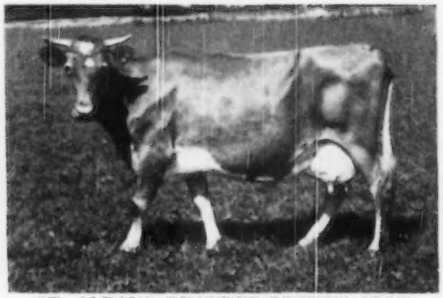

ST. ALBANS GRANDEE PRETTY SPOT
10784—577—Jr2
Sire: McDonald Farms Grandee
Dam: St. Albans Actor's Pretty Spot

For Catalogs Write

The Louis McL. Merryman & Sons, Inc. — Sparks, Maryland

— *Last Chance* —

. . . . To buy Coronation Guernseys.
The **Complete Dispersal** of the Coronation Herd will be held at the farm in Williamstown, Mass., **Tuesday, September 12, 1950.**

In this sale are 104 head—55 cows, 46 heifers, and 3 bulls.

For catalogs write:—
The Louis McL. Merryman & Sons, Inc.
Sparks, Maryland.

See Pages 49 to 55 in this issue.

LAUREL LOCKS GUERNSEYS

Visitors Welcome

Inquiries Invited

DONNELL MARSHALL — MILLER C. LONG

POTTSTOWN, PENNSYLVANIA

FRANCHESTER HANDY ADELA

OUR Franchester Farms Consignments to the **1950 OHIO CLASSIC SALE** at Columbus, Ohio, September 15, 1950.

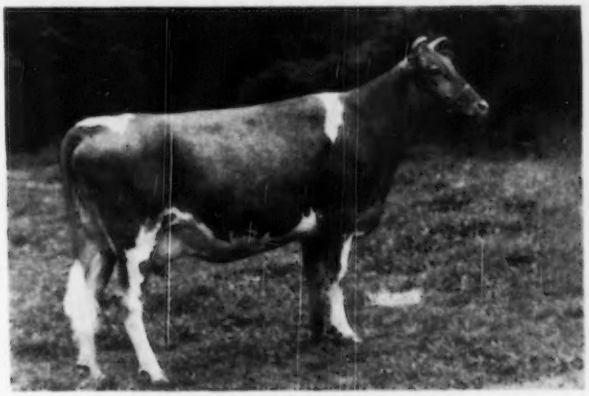

FRANCHESTER HANDY ADELA
Born October 19, 1946
12180—592—Sr2—365C (pending)
Due at sale time, by a service of Franchester Kella's King
Sire: McDonald Farms Steadfast
Dam: McDonald Farms King's Kella
13991—718—Jr2—365C
Dam: Franchester Free Adalade
9580—509—Jr2C, 10459—546—Jr3—365C
Vaccinated—Negative Accredited

HER SIRE

LANGWATER HENCHMAN
16 A. R. daughters, including:
Franchester Handy Witch
16937—771—Sr4C
Franchester Handy Iota
16344—722—Jr3
Arrus Handy Betty
12373—618—Jr2

HER MATERNAL GRANDSIRE

LANGWATER FREEMAN
20 A. R. daughters, including:
Franchester Free Laughter
18271—803—Sr3C
Franchester Free Caper
14082—710—Sr3C
On retest, 13039—642—5yrs—365 in 268 days.

FRANCHESTER HANDY ADELA is a lean, angular, nice uddered young cow that made her record on machine milking, and for a part of the time was in the stanchions. She is a member of the Ada Sister female family, that have been at Franchester for over 20 years. She leaves a daughter in the Franchester Herd. Plan to attend the 1950 Ohio Classic Sale.

FRANCHESTER FARMS - West Salem, Ohio

ACCREDITED FOR BANG'S AND T. B.

CHARLES B. BOLTON, Owner · C. E. EBY, Herdsman · C. R. HUSTON, Manager
E. A. BURGE, Assistant Manager

Consigning To: —

OHIO CLASSIC SALE

COLUMBUS, OHIO — SEPT. 15, 1950

Raemelton Sentry Wistful

BORN MAY 15, 1949

SIRE

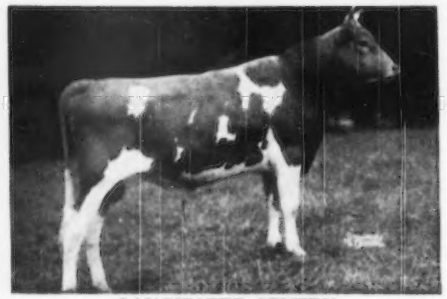

LANGWATER SENTRY

LANGWATER SENTRY

Sire: LANGWATER ONWARD

Dam: LANGWATER BRIGHTNESS
11128—543—Jr2
14589—663—Sr4C

Her seven nearest DAMS average
16253—809

DAM

GREEN MEADS QUEEN WISTARIA

GREEN MEADS QUEEN WISTARIA

599—GG, 503—EE, 639—CC, 535—AA

Sire: LANGWATER KING OF THE MEADS
Sold for $12,500 in 1939.
2nd Jr. Yr., E. S. E., 1932
2nd 2-years, N. Y., 1933.
192 sons and daughters in P. R.

Dam: GREEN MEADOW WISTARIA
15963—807—A

12 sons and daughters in P. R.

ONE OF THE HIGHEST BRED ANIMALS RAEMELTON EVER BRED.
SHE WILL BE AN ASSET TO ANY HERD.

HERD FEDERALLY ACCREDITED NO. 43001 OHIO BANG'S ACCREDITED NO. 4

Raemelton Farm

MANSFIELD, OHIO

ROGER A. BLACK, Owner EDWARD M. BROWN, Superintendent

NORTH FARM

Consigns to Ohio Classic — Columbus, Ohio - September 15, 1950

A Show Prospect — A 2-year-old, due August 25, 1950

NORTHERN SENATOR'S SWEETHEART

SIRE: **NORTHERN CONRAD'S SENATOR**
Senior Herd Sire at Fairholm Farm, Portsmouth, Rhode Island

Riegeldale Emory's Conrad
42 A. R. daughters

Horse Shoe F Bonita
17639—801—Jr4C

Foremost Hermes
56 A. R. daughters

DAM: **HORSE SHOE F. SWEET SAGE**
14147—660—Jr2

Horse Shoe Conrad's Sweetfern
13687—655—Jr2
Dam of Horse Shoe F Fernleaf
12784—670—Sr3—365

BRED IN THE PURPLE

Two crosses to RIEGELDALE EMORY'S CONRAD and two crosses to FOREMOST HERMES

FOREMOST LOYALTY

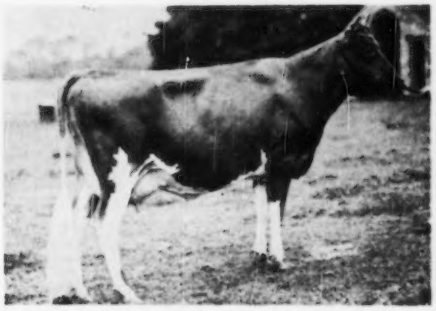

18229—856—CC
Dam of FOREMOST HERMES

DOUGLASTON CHARLOTTE

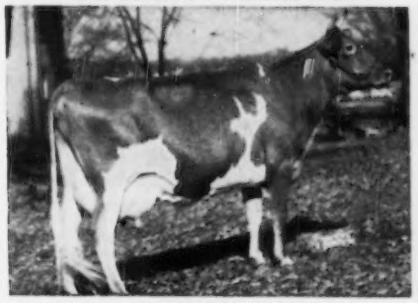

12505—634—BB
Dam of RIEGELDALE EMORY'S CONRAD

HORSE SHOE CONRAD'S SWEETFERN

13687—655—GG

HORSE SHOE F BONITA

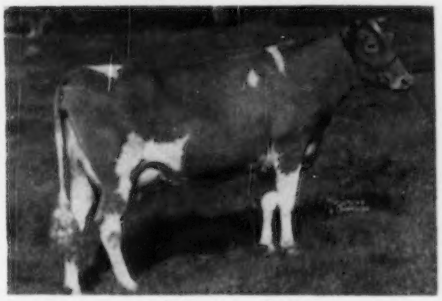

17639—801—Jr4C

BRISTOL, R. I.

WILLIAM S. CHERRY, JR., Owner
Accredited 519217

A. C. BROWNING, Manager
Certificate 49

BOYS! BOYS!

Do You Like Hot Rods And Cold Beer ?

Do You Think Women Are Here To Stay ?

GET YOURSELF A SLICK CHICK !

at the

Eighth Ohio Guernsey Classic Sale

to be held Friday, September 15, 1950

at the Ohio State Fairgrounds, Columbus, Ohio

Dam of Sire and Service Sire

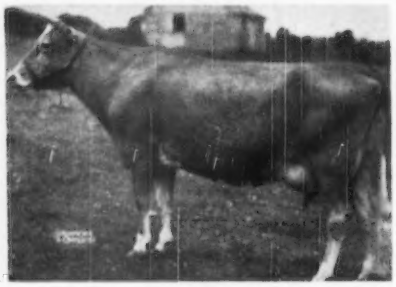

HARDWICK'S SONSIE

Antietam Royal Faithful

Dropped October 16, 1948

BY: **Antietam Royalist** (8 A. R. daughters—5 VERY GOOD). By Langwater Vagabond, A. R., out of Hardwick's Sonsie, 721—FF, 7 A. R. daughters of which 2 are EXCELLENT.

OUT OF: **Antietam Faithful,** 12881—608—EE. Dam of 4 A. R. daughters. 7 nearest dams average 15626—785. Due January 26, 1951 to Antietam Leader (Langwater His Honor's Leader—Hardwick's Sonsie, 721—FF).

Consigned by Antietam Farm, Waynesboro, Pa.

ADDED FEATURE: From Applebrook Farms, West Chester, Pa., will come another top bred heifer, APPLEBROOK'S VICEROY'S GLOW, a double granddaughter of Coronation Potentate, out of Applebrook's Golden Beam, 11300—600—Sr2—365; on retest, with 1497—119—Jr4 in 46 days, and sold for $2,700—The Guernsey Sale, 1950. GLOW is due January 18, 1951, to Fairlawn Actor's Interim.

Paternal Sister to Sire

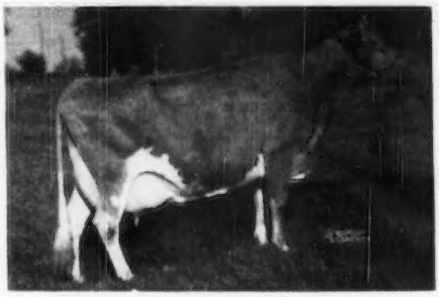

HORSE SHOE CONRAD'S LILLIAN
625—GG, 783—Sr3, 933—Sr4

Northern Senator's Sweetheart

Dropped February 23, 1948

BY: **Northern Conrad's Senator** (Riegeldale Emory's Conrad, A. R.—Horse Shoe F. Bonita, 801—CC).

OUT OF: **Horse Shoe F. Sweet Sage** (Foremost Hermes, A. R.—Horse Shoe Conrad's Sweetfern, 655—GG). 14147—660—Jr2—365. Here is the perfect combination of the two great bulls, Riegeldale Emory's Conrad and Foremost Hermes.

Fresh and selling open, she is consigned by North Farm, Bristol, R. I.

ADDITIONAL OUT OF STATE CONSIGNORS ARE: CESOR—COLDSPRINGS—DUNWALKE—FORGES—GREAT ELM—KENVER—LANGWATER—LAUXMONT—LOCKSHORE—McDONALD—NORMANDY—RED CROSS—SUNNYHILL—TARBELL—WETHERSFIELD—WILGORLAN.

For Catalogs Write

The Ohio Guernsey Breeders' Association - Wooster, Ohio

HEY GRANDMA!

Need Some Help Keeping The Boys Quiet?

Want To Watch The Wrestling In Peace?

GIVE THEM A BEAUTIFUL BLONDE TO PLAY WITH!

from the

Eighth Ohio Guernsey Classic Sale

to be held Friday, September 15, 1950

at the Ohio State Fairgrounds, Columbus, Ohio

Herself

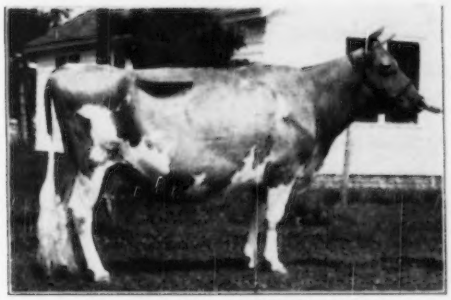

RAEMELTON CORKING LIDA

Raemelton Corking Lida

Dropped November 9, 1941
16057—705—E
EXCELLENT in '47, '48, '50

By: **Raemelton Royal Corking**
44 A. R. daughters.

OUT OF: **Raemelton Golden Lass**
14695—701—AA

LIDA is due October 30, to McDonald Farms Ideal (by McDonald Farms Prediction out of Green Meads Thelma, 704—G—EXCELLENT at 16½ years).

Here is one of the rare opportunities to buy a THREE TIMES EXCELLENT COW.

Consigned by McDonald Farms, Cortland, N. Y.

ADDED FEATURE: One of Ohio's top show cows, SUNBEAM OF DARBY VALE, dropped August 15, 1946, is offered by Donald Elliott, Darby Vale Farm, Galloway, Ohio. Ohio State Fair 4-H Grand Champion in '48 and '49, and in '49, winner of the open two-year-old class (26 entries) and winner of the Ohio G. B. A. Trophy for the best two-year-old bred by exhibitor. Due September 16.

Gold Banner Fern

Dropped April 6, 1945
10094—532—Jr2—HIR—365—2x
9304—518—Jr3—HIR—295 days—2x
9853—495—Jr4—HIR—287 days—2x

BY: **Lone Pine Freeman** (Langwater Freeman, A. R.—Franchester Noble Lassie, 603—BB). His first five consecutively born daughters exceed breed average by 30%.

OUT OF: **Gold Banner Parnella**
9340—446—Jr3—HIR—326 days—2x
10530—484—Jr4—HIR—289 days—2x
Classified VERY GOOD '49

FERN is due September 14. Here is one of Ohio's top farmer-breeder cows, consigned by Carl Fortkamp, Coldwater, Ohio.

Herself

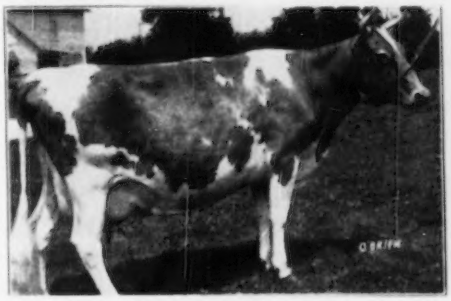

GOLD BANNER FERN

ADDITIONAL OHIO CONSIGNORS ARE: ARRUS—BRYN DU—COMFORT—ELMBROOK—FIRESIDE—FRANCHESTER—GRACELAND—GRAY HAVEN—GROVE—HALFRED—HOLDRIDGE—KENMAR HILLS—MAPLE LAWN—MILLCREEK—MILMOORE—OLLASSES—PENN VILLA—RAEMELTON—VILLA-WAY—WACALU—WELCOME-IN WILDWOOD RUN—WOODLARK—WOODSIDE.

For Catalogs Write:

The Ohio Guernsey Breeders' Association - Wooster, Ohio

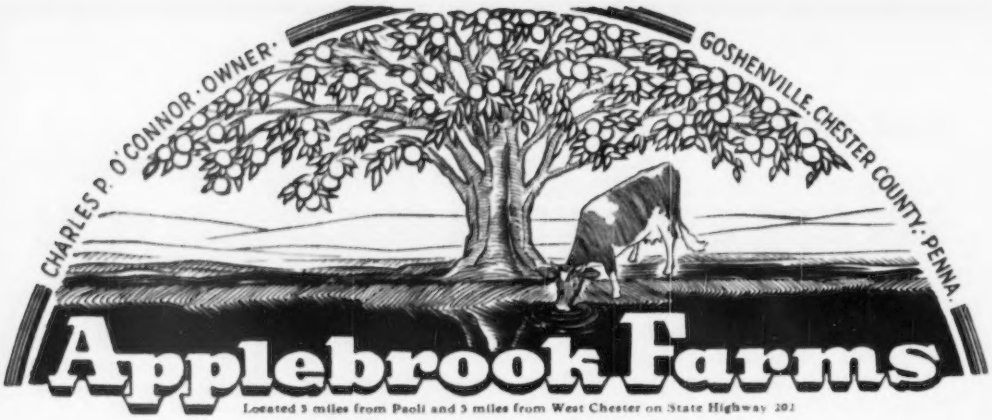

Consigned — to the 8th

OHIO CLASSIC

September 15 — Columbus

***A double CORONATION POTENTATE**
***A daughter of one of the 1950 Guernsey Sale TOPS.**
***One of our very best bred heifers.**

APPLEBROOK VICEROY'S GLOW

Born August 10, 1948
Due January 18, 1951
to the service of—
FAIRLAWN ACTOR'S INTERIM
a son of Fairlawn Peerless Actor, A. R.,
out of Fairlawn Peerless Emerald, 14347—727—B.

HER SIRE'S DAM

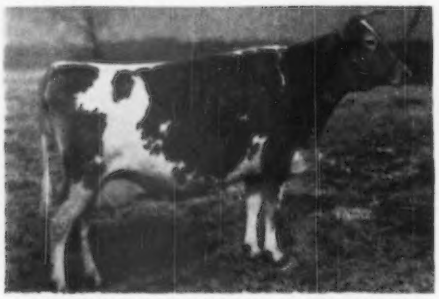

SHERWOOD PRINCE'S ANNABELLE
16565—769—Jr4—365C, 18213—921—AA
Both Class Leaders when made.

HER DAM

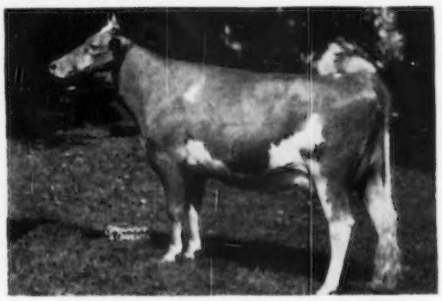

APPLEBROOK'S GOLDEN BEAM
11300—600—Sr2
Sold for $2,700—The Guernsey Sale, 1950.

HER SIRE: **APPLEBROOK POTENTATE'S VICEROY.**
A son of Coronation Potentate, out of the 2 time Class Leader, Sherwood Prince's Annabelle (shown above).

CHECK her Pedigree in the sale catalog. LOOK her over before the Sale in Columbus.

T. B. ACCREDITED . . . BANG'S FREE

DONALD G. BROWN, Herdsman — Mail Address: ROUTE 3, WEST CHESTER, PENNSYLVANIA

A CHOICE BRED HEIFER

Out of Our Good Uddered Grace Family

Consigned . . . 8th OHIO CLASSIC SALE, Columbus, Ohio — Friday, September 15

GREAT ELM BE-GRACIE . . . Born: July 7, 1948

Bred to Chicona Royal and due early in November. Royal is by Chicona Pablo ($4,000) in service at Quail Roost Farm, Rougemont, N. C. A full sister to his sire was selected by Langwater Farm, North Easton, Mass., for $3,350.

UDDER OF HER MATERNAL GRANDDAM

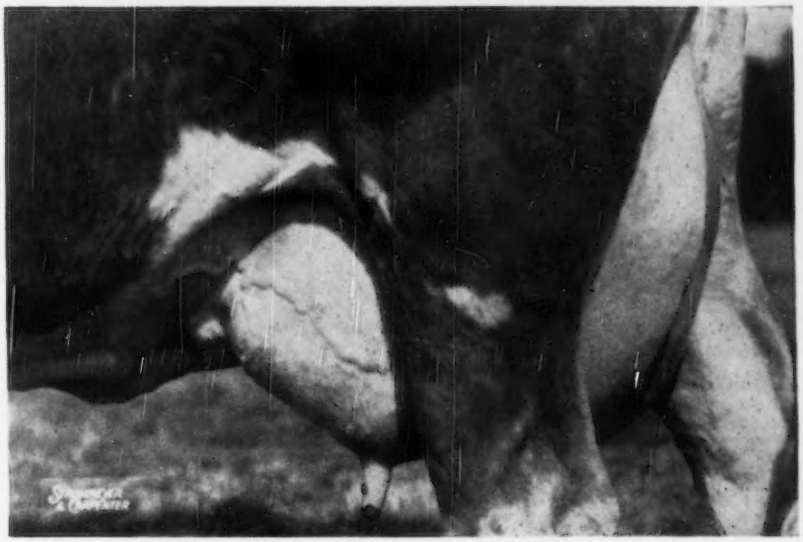

UDDER OF **GREAT ELM GRACE**—12499—634—G; 12511—615—C—991 T. M.
Dam of **Great Elm His Grace,** 13253—628—Jr2C
A daughter of Gayhead's His Pride, A. R., and **dam of Be-Gracie that is in the sale.**

BE-GRACIE is by Great Elm C. Bell Buoy, a son of Groton House Caesar's Polinius, A. R., and out of Great Elm Bella (**one of our top cow families**) **see picture below.** Be-Gracie's sire is a full brother to Great Elm C. Bella, **13880—644—Sr2C, 14527—670—Sr3C.**

GREAT ELM BELLA →
8561—435—FHI—901 T. M.
12480—621—CHI—1095 T. M.
14410—699—AA—1094 T. M.
14006—614—A—739 T. M.

Dam of 4 Top Daughters

Great Elm Bellerina	12223—613—GG
Great Elm Belladonna	13536—611—C
Great Elm His Bella	12513—517—FF
Great Elm C. Bella	13880—644—Sr2

Her Paternal Granddam

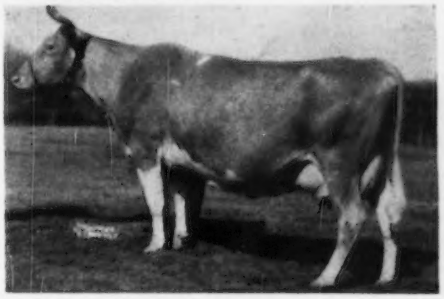

"Quality does not cost . . . It pays"

T. B. ACCREDITED
N. H. BANG'S ACCREDITED 275
A. J. YOUNG, Proprietor

GREAT ELM FARM
R. F. D. No. 3, Dover, New Hampshire

In Strafford County

WE ARE BREEDING A BULL LIKE THIS . . .

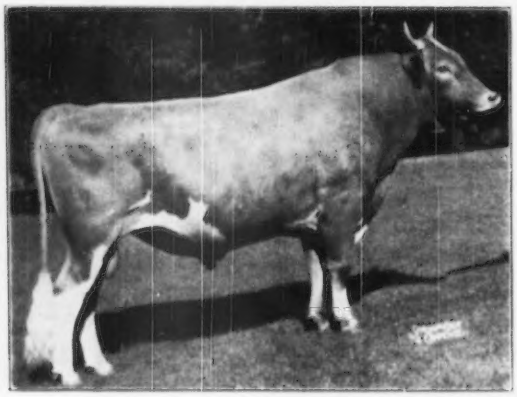

WELCOME-IN CHUM'S TRIUMPH
23 daughters at Bryn Du.

BY: **LANGWATER CHUM,**
63 A. R. daughters, and sire of the four-time Grand Champion bull at Ohio State, Welcome-In Cavalier.

OUT OF: **NELLIE MAY OF BROOKDALE**
10252—480—CCC
16466—798—5yrs—365C
Classified VERY GOOD '47
She out of:
WILLOW BROOK'S NELLIE MAY
(See picture below)
16009—760—A
Classified VERY GOOD '47

TO COWS LIKE THESE

DAUGHTERS OF LANGWATER TRIUMPH
(By MERRYMAKER out of TULIP)
40 A. R. daughters, of which 8 are over 700, and 15 over 600.

Left to right:

WILLOW BROOK'S ROXIE
17324—831—6yrs—365—VG '47

WILLOW BROOK'S MABEL FERN
13364—633—F
15967—762—Jr4—365C
18079—840—5yrs—365—VG '47

WILLOW BROOK'S BOUNTIFUL
14922—634—AA—VG '47

WILLOW BROOK'S NELLIE MAY
16009—760—A—VG '47

WILLOW BROOK'S VICKIE
12666—638—Sr2—365
11819—600—Sr4—365C—VG '47

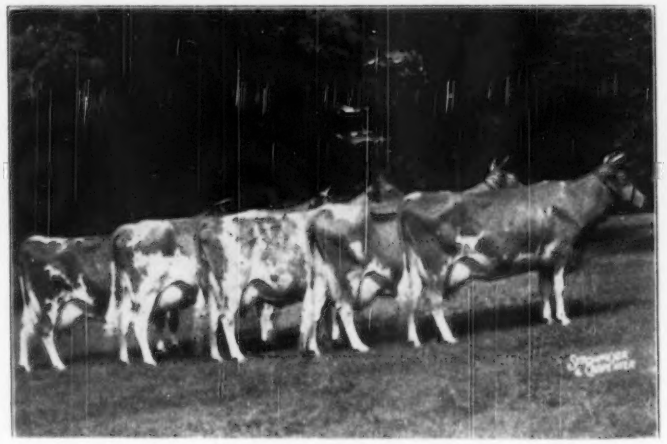

AND YOU SHOULD SEE THE RESULTS !

SIZE — DAIRY TEMPERAMENT — TYPE — UDDERS

TAKE A LOOK AT: BRYN DU TRIUMPH'S LILY at the Ohio Classic Sale at Columbus, Ohio, on Friday, September 15. She is by Welcome-In Chum's Triumph and out of Willow Brook's Lucy Bloom, 503—Jr2C, 556—Sr3, she by Langwater Triumph. LILY is due November 18, to Bryn Du Maxim's Idol, a son of Bryn Du Maxim's Damon, 17 A. R. daughters, out of Big Spring's Inez—727—6yrsC—E '47 '48.

BULLS SIMILARLY BRED, OR WITH MAXIM OUTCROSS, ALWAYS AVAILABLE

BRYN DU FARM, GRANVILLE, OHIO

MRS. SALLIE J. SEXTON, Owner — EDWARD HANLEY, Herd Manager

Tarbell Guernsey Farms

FOUNDED 1816

Butter Girl Goes To The Ohio Classic

She combines the blood of two outstanding cow families.
The LADY AUGUSTA and the BABETTE-BUTTERCUPS.

Consigned . . . EIGHTH OHIO CLASSIC — COLUMBUS, OHIO — FRIDAY, SEPTEMBER 15, 1950

TARBELL GALLANT BUTTER GIRL

Born July 16, 1948

GREAT COWS CLOSE-UP

Butter Girl's Maternal Granddam

Tarbell Farms Peerless Babette
7907—450—Jr2—305C—2x
16204—849—5yrs—365C
Lifetime production to July 1, 1950—108,946 lbs. milk, only 1 lactation on 3 times milking. 10th calf born March 3, 1950.
2 A. R. daughters.
Sire: FOREMOST PEACEMAKER—165 A. R. daughters, 2 with National Records.
Dam: TARBELL FARMS ULTRA BUTTERCUP
9858—481—Sr2—305C—2x
6 A. R. daughters.

Butter Girl's Paternal Granddam

Douglaston Lady Augusta
12106—607—Jr2. Classified Excellent at 14½ years. Only cow of the breed to classify Excellent and have 4 Excellent daughters. 5 daughters average 731 lbs. fat. Two sons sold for $8,000 and $21,000. Foundation cow of great female line at McDonald Farms. Average of top selling progeny of each daughter is $8,980.

BUTTER GIRL is by a Distinction son of Lady Augusta. Her Sire: McDonald Farms Tarbell, has 10 A. R. daughters including **Tarbell Gallant Babette,** 13194—565—Jr2C, 11834—515—Jr3—241 days, a seven-eighths sister to GALLANT BUTTER GIRL.

Tarbell Gallant Laverne
13084—670—Jr2—365

Tarbell Gallant Estelle
12233—605—Sr2—365 (pending)

Tarbell Gallant Begonia
11664—573—Jr2—365C

Tarbell Gallant Japonica
11291—508—Jr2—305C—2x

Half-sisters To Gallant Butter Girl

GALLANT BUTTER GIRL is out of Tarbell Loyal Babette, 8250—441—Jr2—305C—2x, that is the dam of Tarbell Dauntless Babette, 10784—559—Sr2—365—2x, 13657—683—Sr3—365C. **This heifer carries the blood of three of the top sires of the breed, FOREMOST PEACEMAKER** (168 A. R. daughters) **MAY ROYAL'S HOLLISTON** (136 A. R. daughters) **FOREMOST PREDICTION** (101 A. R. daughters).

GALLANT BUTTER GIRL is due November 11 to the service of WOODACRES SUPREME KING, son of McDONALD FARMS SUPREME KING and TWO BROOKS ROYAL CLARINETTE, 12859—713—Sr2C. Three daughters on test making good records.

TARBELL GUERNSEY FARMS

Chenango County
SMITHVILLE FLATS, N. Y.

FEDERAL ACCREDITED — VISITORS ALWAYS WELCOME — N. Y. STATE NEGATIVE APPROVED

VACCINATED-ACCREDITED NO. 3

C. DOUGLAS DILLON
PRESIDENT

DUNWALKE FARM, INC.

Purebred - Guernseys

FAR HILLS · NEW JERSEY

TELEPHONE: PEAPACK 8-0479

T. B. ACCREDITED 120623

JAMES T. CHRISTIAN
MANAGER

Consigned —

The 8th Ohio Classic Sale — September 15, Columbus, Ohio

Calfhood Vaccinated

Fresh July 14, 1950

DELPARK PRIM

A GOOD COW

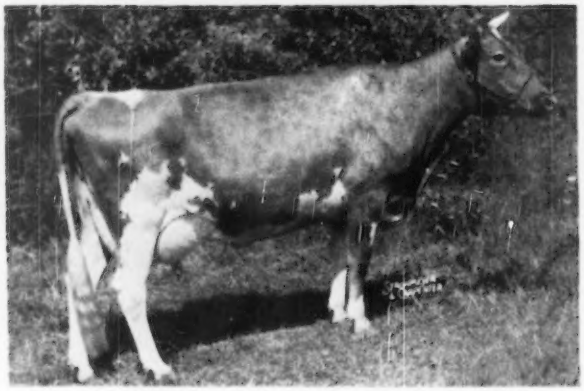

IN ANY HERD

9169—381—Jr2—305C—2x
10245—424—Jr3—305—2x — machine
10866—441—Jr4—305C—2x

On retest, 5yrs—3x, milking up to 75 lbs.
Classified GP '48-VG '49

Sire: Langwater Chum

Dam: Welcome-In Forward's La Rosa
11418—501—GG
11970—481—Sr3—305—3x
Classified VG '47

We bought the Top cow, WELCOME-IN ROYAL'S HOLLARA, in last year's Classic. It is our desire to consign a top in this year's Classic. We have a good yearling daughter of Prim, by Hominy Hill Rex. Prim's last calf was a bull by Coldspring's B. R. Dunwalke. **HE IS FOR SALE.** LANGWATER—BEAUTY cross.

Write for price and pedigree.

We invite you to see our herd. GOLDEN GUERNSEY We solicit your inquiries.

"Every Cow In The Herd On Continuous A. R. Test."

FORGES FARM

INC.

ESTABLISHED 1910

PLYMOUTH MASSACHUSETTS

3 HEAD — An Outstanding Bell Boy Son — Two Top Two-Year-Olds

This consignment is backed by plenty of production in their pedigrees and they can all show this fall in their respective classes.

COME TO OHIO AND SEE FOR YOURSELF ...Consigned—

8th OHIO CLASSIC — Columbus, Ohio, Friday, September 15, 1950

THE BULL CALF ..... A WELL-GROWN YOUNGSTER

Sire: **Rosewald Bell Boy**
16 A. R. daughters
8 over 700 lbs. fat
1 over 800 lbs. fat
12 over 600 lbs. fat
Three daughters have sold for over $2,000 each.
Sons and daughters, persistent prize winners at Topsfield, Brockton and Eastern States.

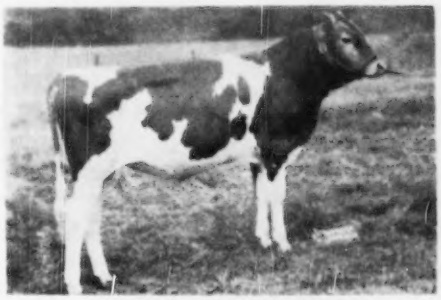

Dam: **Forges Heiress**
10551—534—Jr2C
14334—728—Sr3C
Heiress is sired by Flying Horse Promise, sire of type and production, he out of Alfalfa Farm Primrose, 17564—1083—Sr4—365C. National record, classified E '48. Flying Horse Promise has 30 A. R. daughters, 9 over 700 lbs. fat, 18 over 600. 9 best records average 14237—744 (2 mature).

FORGES BORDER KING
Born October 30, 1949

Bell Boy is by Langwater Darius, $5,000, Langwater Sale, 1940. 29 A. R. daughters, 1 over 800, 4 over 700. Maternal brother to Langwater Petite, 16991—1027—Jr4—365C. Dam—Broadland Bella, 4 A. R. daughters, 1 A. R. son.

A HONEY OF A TWO-YEAR-OLD

FORGES MISTRESS 2D
Born February 17, 1948
On A. R. test
Sire: Langwater Senator
First 5 daughters to milk now on test. 1st prize 2-year-old, Res. Grand Champion, Topsfield Fair, 1947.
Dam: Forges Mistress
13330—688—Jr2C

A BRED HEIFER

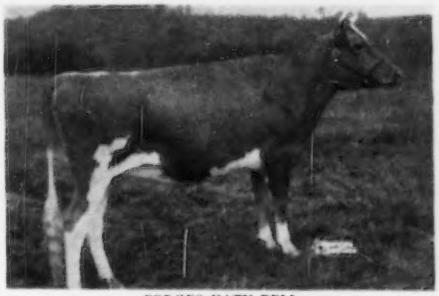

FORGES KATY BELL
Born March 25, 1948
Sire: Rosewald Bell Boy, A. R.
Dam: Forges Foremost Kate
9904—538—G, 12260—622—BB
Due to service of Forges Royal Crusader (Flying Horse Promise, A. R.—Endean Tea, 13136—697—EE, 15048—810—5yrs—365).

SENATOR is by Langwater Patrician, $10,000. 15 A. R. daughters including Patrician Girl of The Glen, 21493—986—7yrsC. Maternal brother to Langwater Country Blossom, Langwater Countryman, and Langwater Romulus. Dam—LANGWATER JANET, 10092—510—Jr3—365. She by Langwater Countryman out of Langwater Joyce, 13831—705—GG.

T. B. AND BANG'S ACCREDITED (VACC.)

GOLDEN GUERNSEY

Lothrop Withington
President

Thos. W. Prentice
Manager

Robert Clapp
Herdsman

TO THE 8TH OHIO CLASSIC SALE

Ohio State Fairgrounds, Columbus, Ohio, September 15, 1950

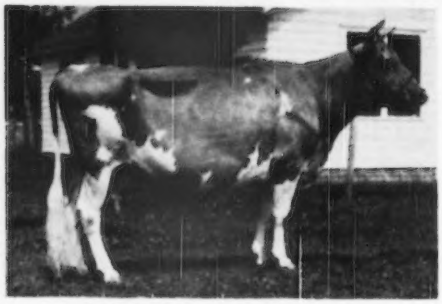

RAEMELTON CORKING LIDA
Snapshot picture taken when dry.
Born: November 9, 1941.

This Three Times Excellent Cow

Sire: **Raemelton Royal Corking**
A successful son of the great brood cow, Green Meadow Tranquil, 801—E.

Dam: **Raemelton Golden Lass,** 701—AA
A Chedco Laddie daughter of the great brood cow, Sunny Lass.

LIDA made 16057—705—E, Classified Excellent 1947—1948—1950 under three different classifiers. She leaves three daughters in our herd. One made 461—Sr2—305C—2x, on retest going at a 700 lb. rate as a three-year-old. The other two will be put on test as they freshen.

A very well-bred cow, an excellent cow individually, a great producer and a real brood cow. What more do you want? She is due to freshen October 30, 1950, with her 7th calf to the service of McDonald Farms Ideal—son of McDonald Farms Prediction and Green Meads Thelma, 704—G, Excellent at 16½ years.

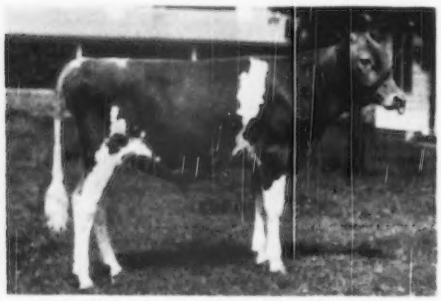

McDONALD FARMS PRE OFFICER
Born: November 29, 1949

This Bull Calf With An Excellent Inheritance

Sire: **McDonald Farms Prediction**
A great sire of capacious, firmly attached udders that produce heavily. Two of his daughters classified Excellent in 1950 and his full sister classified Excellent in 1950.

Dam: **McDonald Farms D. Labelle,** 9434—534—Jr2C. On retest, 9152—491—Jr3—240 days. Classified Very Good '50—Excellent dairy character and Excellent mammary system. A McDonald Farms Distinction daughter of McDonald Farms Fair Rose, 632—8yrs. Excellent '47, Very Good '48—'50. Next dam, Foremost Old Rose, 742—A, E '47—VG '48.

A very good type calf with an inheritance of beautiful udders and high production all through his pedigree. A line-bred Foremost Prediction through some of the very best blood lines.

McDONALD FARMS GRACETTA
10799—620—5yrs—365C
A Foremost Prediction daughter, out of a daughter of Green Meadow Queenie.

◀ **HER DAM**

This Promising Young Cow

McDONALD FARMS PRE LIVIA
(Consigned)

Born July 31, 1946. 8058—461—Jr3—305C—3x (pending), with first calf. Due September 26, 1950, to the service of McDonald Farms High Noble Peer, sold for $21,000, 1950 McDonald Farms Sale. Pre Livia is a ¾ sister to McDonald Farms Pre Karen, that sold for $17,000 in the 1950 McDonald Farms Sale. A double granddaughter of Foremost Prediction (most 700 lb. daughters, most Excellent daughters of any Guernsey sire).

We think Pre Livia will develop into a real high class mature cow.

This consignment would make a top foundation group.

BREED BY CHOICE NOT BY CHANCE

McDONALD FARMS **Cortland, N. Y.**

J. M. McDONALD, Owner — H. M. THOMAS, Herdsman — K. C. SLY, Manager

Fireside Sells . . .

A Daughter of this 893 lb. cow

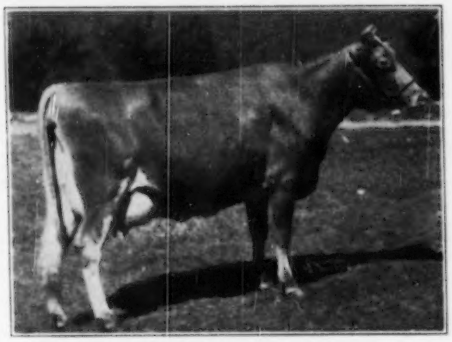

AIGLER FARM GAY LADY
8512—442—GG—730 T. M., 13525—735—DD—1095 T. M.
9522—508—AAA—542 T. M., 9780—519—AaA—610 T. M.
16609—893—9yrs—1095 T. M.
1st prize 4-year-old, Res. Ch., Ohio, 1941.

Two Top Two-Year-Olds

OHIO CLASSIC - September 15

I.
FIRESIDE GAY LADY
Born July 5, 1948
Heavy in calf—due 3 weeks after sale day, ready to go to work for you.

Sire: Sun-Blest Farms Levity Czar

◀ Dam: Aigler Farm Gay Lady
(Picture and records at left)

II.
FIRESIDE CZAR'S LADY MARION
Born December 9, 1947
Now Milking

Sire: Sun-Blest Farms Levity Czar

Dam: Aigler Farm Lady Marie
3rd cow, 4 Years & Under 5—Ohio State Fair, 1946.

SUN-BLEST FARMS LEVITY CZAR, the sire of both consignments, is by Charlescote Parson, A. R., and out of Argilla C. Foam, 11899—649—GG; 14548—808—EE, former Class Leader. He is a full brother to Argilla Spray, 12335—571—G; 12426—614—EE, sold for $5,500.

FIRESIDE FARMS **Clyde, Ohio**

HOWARD J. ZIEGLER AND SONS, Owners

Selling - in the 8th OHIO CLASSIC, Sept. 15 - Columbus

↓ A proved A. R. Cow from the famed Junbright Family

This Proved A. R. Cow

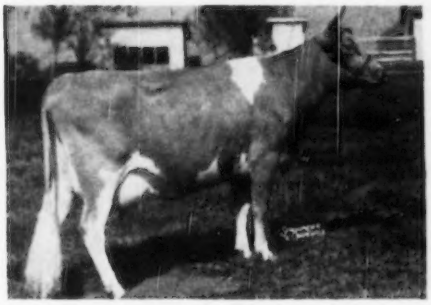

South Wind Bertha's Dutiful

Born: JUNE 6, 1945

11754—610—Jr2

SIRE: McDONALD FARMS DARNALL,
24 A. R. Daughters

DAM: SOUTH WIND JUNBRIGHT'S BERTHA
15921—785—C
2 A. R. Daughters

NEXT DAM: MADREY FARMS JUNBRIGHT
10330—501—AAA (2x—305C)
4 A. R. Daughters

Here's a Foundation Cow—PROVED—Ready to work for you

OLLASSES FARM ***Novelty, Ohio***

T. B. ACCREDITED 545516—OHIO BANG'S ACCREDITED 10594

FRANCIS GINN, Owner GEORGE FOWLER, Manager

GRAY HAVEN FARM Consigns to the OHIO CLASSIC SALE

Fairgrounds, Columbus, Ohio — September 15

A top mother and daughter pair

Herself

Gray Haven Prince's Mary, A. R.
11606—538—Jr2—365C
11961—546—Jr4—365C—1005 T. M.
Classified VG '47, 1st 2yrs., Sr. & Gr. Ch., N. C. District Show, 1945. Sire: Raemelton Aigler Prince.

Her Daughter's Sire

Blakeford Argo, A. R.
Ohio Approved Sire No. 9. Sr. & Gr. Champion, N. C. District Show, 1947.

Mary and her daughter, by ARGO, are being sold to settle the estate of John Hansen. They should make a good foundation pair.

HERD ACCREDITED

GRAY HAVEN FARM • Bellevue, Ohio

ARTHUR HANSEN

Lauxmont Levity Persiflage

making her debut at the

8th Ohio Classic Sale, September 15, 1950

Lauxmont Levity Persiflage is a bred heifer of fine ancestry, noble aspirations and future promise. Her dam, Great Elm C. Blossom (13948—714—Sr3—365), is one of our good brood cows and her sire, Sierra Manor Levity Valor, has a rich Levity heritage. She is bred to Benivetum, a son of Convent's Berry, New Jersey State Class Leader (14442—790—Sr4—305C—3x). Her owner is Buckeye-born and reared; pride alone would prohibit him sending other than his best to the Ohio Guernsey Classic. You, too, will be proud to own a Lauxmont Guernsey from a herd that is in the ascendancy.

T. B. Accredited—Bang's Accredited

LAUXMONT FARMS

Tel. 38-R4—Wrightsville, Pa.

DR. GEORGE T. PACK, Owner

RAYMOND F. BENHAM, Manager

Consigned to the OHIO CLASSIC

Sept. 15 — Fairgrounds — Columbus

2 in 1

A Bred Heifer—Due 3 weeks after Sale day

Levity Isabell

Born: March 18, 1948
Due: Oct. 8, 1950 to the service of Avalon Brilliant Hopeful Lad.
Sire: Groton House Levity
Dam: Conqueror's Golden Bell
9101—444—Jr2—305C—2x
9711—488—Jr3—305C—2x (record made in 285 days).
She has milked 62.5 lbs. on 2x.

FROM A GREAT PRODUCING FAMILY

Her Dam's Half-Sister

ALLIE'S HOPEFUL
9469—499—FFF
State Champion when made.
9543—418—AAA (2x)
4 A. R. Daughters, Including —

HOPEFUL'S MAY BLOSSOM
11454—567—Sr2—365C—2x
11400—574—Sr4—305C—2x
State Champion, 1949

She Is Bred to be Good

Look her over at the Sale

N. E. Stambaugh

R. 6—North Canton, Ohio

MAPLE LAWN FARM

GREAT COWS

CLOSE-UP

Top and Bottom

Kenmar Hills Emperor Jim

SIRE: EDINHAM PREDICTION
An own son of **Foremost Prediction**, A. R., out of **McDonald Farms Alice**, 11793—632—A
DAM: KENMAR HILLS DAME
13771—620—Jr3
16217—761—Sr4
A daughter of Gayhead's Lord Jim, A. R. (from the IMMORTELLE family).

HIS SIRE'S HALF-SISTER

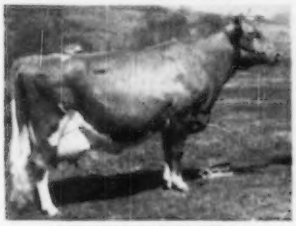

McDONALD FARMS DELLA
13443—565—G, 15700—681—AA.
EXCELLENT '47, '48, '50
A great show cow from the Lady Augusta family.

We can **offer** sons of **Emperor Jim** out of good A. R. Cows.
Write

CONORA FARM

EDWARD C. HAAF, Owner

PICKERINGTON, OHIO

FOR SALE

A few daughters of Bethany Wistar's Ambassador, 10 A. R. daughters—8 highest average, 414 lbs. fat, HIR, all immature. The dam—daughter comparison by U.S.D.A. of Ambassador's daughters shows + 928 lbs. milk, + 50 lbs. fat (see our April 1, Journal advertisement). These heifers are out of daughters of Gayhead's Liberator, described below.

Also, a few daughters of Gayhead's Liberator, 35 A. R. daughters. Dam—daughter comparison by U.S.D.A. of Liberator's daughters shows + 637 lbs. milk, + 38 lbs. fat.

T. B. ACCREDITED 96263 — BANG'S ACCREDITED 118

FAIRVIEW'S FARM

OSTRANDER, OHIO

WALTER HICKOK, Owner

Look Over This Great Cow Family Behind Our Sire —

Welcome-In Limelight

Sire: LANGWATER ADVANCE, A. R.

His Dam:

BARBARA ANN OF ELGERCON
14015—656—AA
12464—572—10yrs—305
VERY GOOD '47
2 A. R. daughters

His 2 Maternal Sisters:

LUCIA OF SCIOTO TRAIL
EXCELLENT '47-VG '48 '50
11694—542—AA

BARBARA ANN'S ANGELIA
12531—653—DD
14390—720—7yrs—365C

We can offer sons of LIMELIGHT out of Good A. R. Cows. Write us Today.

KA-WA FARM

R. D. 5, Union City, Ind.

8 miles northeast of Union City

MR. & MRS. WAYNE BREWER, Owners

HERE'S THE BULL THAT DID A REAL JOB FOR US and is now doing a fine job in Kentucky

WELCOME-IN CHADRON, A. R.

Sire: **Langwater Chum, A. R.**, sire of many great producing daughters in the Welcome-In herd.
Dam: **Welcome-In Lorene**, 10630—469—EE.

His Paternal Sister

WELCOME-IN CHUM'S BONNIE
13989—641—Jr2—365, 17776—835—Sr3—365C
Former Illinois State Champion

His Full Brother:
WELCOME-IN CAVALIER, has been Grand Champion Bull at the Ohio State Fair, 1946, 1947, 1948, 1949.

Most of our Cows in milk are **Chadron** daughters. They are being bred to a son of Langwater Forward, **Welcome-In Forward's Supreme**, or a son of McDonald Farms Steadfast King, **Welcome-In Kingdom**.

DARBY MAPLE FARMS

MILFORD CENTER, OHIO

ARTHUR C. BURNS & SONS

Farms located south of Marysville, Ohio, on State Route 38

FEDERAL ACCREDITED FOR T. B. BANG'S CERTIFIED NO. 3764

WEBER COUNTY Guernsey Breeder's Association

WRITE the following WEBER COUNTY BREEDERS for good bulls and foundation females.

BEN LOMAND FARMS
C. A. Ferrin, Ogden

★

CANYON VIEW FARM
Fred Schoss, Ogden

★

CHADWICK FARM
J. A. Chadwick, Ogden

★

MIRA LOMA FARM
C. J. Smout, Ogden

★

MARI-MAC FARM
J. Mack Rasband
North Ogden

★

SANLYNN FARM
Dr. O. S. Daines, Ogden

★

WEBER CENTRAL DAIRY Ogden

Here's A Chance To Buy The Son Of A Two-Time STATE CHAMPION and FUTURE CLASS LEADER

MARI-MAC LEVITY IDEAL

Born November 15, 1949

Sire: WINDALE LEADER'S TRIUMPH
Daughters now on test. They are producing and have classified very well. Son of the $15,000 Coronation Leader (half-brother to the $31,000 Coronation Melinda) that is out of the $15,000 Coronation Levity.

Dam: BROOKACRES ILLUSTRIOUS
10323—444—Sr2—305C—2x—592 T. M.
State Champion Record.
13206—592—Sr3 in 256 days.

She will be milked 365 days and should beat 800 lbs. fat. Now a State Champion.

Here's the classifier's picture of her as a 2-year-old
D E VG F D E E VG VG VG VG VG

We Offer half-interest in this very promising calf. Write for **pedigree,** price and a picture of his dam.

MARI-MAC FARM - -

J. MACK RASBAND
North Ogden, Utah

Burger's Place

Primrose Lea of Burger's Place

National Champion Senior 4-Year-Old, 14059 lbs. milk, 5.7 test, 802 lbs. fat, 305—2x.

CONSIGNED—To the
HAPPYHOLME INVITATIONAL SALE
September 22 — Lodi, Calif.
A Maternal granddaughter of our Great Cow—
SUSIE OF WHIDBY ISLAND, A. R.
(Since 8 years of age in 2425 days on test, 98029 lbs. milk, 5113 lbs. fat—average 40.5 lbs. milk, and over 2 lbs. fat per day, all on 2x).

She is—

SUSETTY OF BURGER'S PLACE
Born February 10, 1947
8009—387—Jr2—305C—610 T. M. (pending)
Finished 365 days with 460 lbs. fat.
Selling Fresh and Open.

Dam: Susie of Burger's Place, 10673—585—Sr4—305C—610 T. M. Daughter of old Susie and paternal sister to the above great champion.
Sire: Tarbell Radiant Mormon, one daughter on test with credits of 6578—286—Jr2—2x in 138 days.

Like her famous grandma, Susetty started modestly, but remember old Susie made over 5000 lbs. fat after most other cows are finished. (Look up her great accomplishments in our June 1 advertisement).
At over 17 years of age, old Susie is still going strong. By the way, May 28, she had a dandy bull calf by that grandson of Douglaston Lady Augusta, it is for sale.
Susetty is intensely line-bred to Langwater Holliston. Her progeny will be extra good, if she is outcrossed now with a good bull.

ALBERT BURGER—Rt. 2—Box 446
TURLOCK, CALIFORNIA

Check This Proving On

Curving Hill Royal Pretor

Son of and half-brother to National Class Leaders

	MILK	FAT	AGE	DAYS	T. M.
Moire of Brae Bonnie	6574	318	2yrs	305	C. T. A.
	7602	335	6yrs	305C	610
Maureen of Brae Bonnie	6699	333	Sr2	305C	584
Mabel of Brae Bonnie	6819	306	Jr2	305C	610
Dau-Belle of Brae Bonnie	7168	354	Sr2	305C	610
Lucky Lou of Brae Bonnie	4840	265	Jr2	305	610
Dau Prelude of Brae Bonnie	6789	371	Jr2	305C	546
Holdridge Country Lass	8899	409	AAA	305C	610
Dau Hope of Brae Bonnie	9795	436	Sr2	305C	610
Vagabond's Lass of Brae Bonnie	7817	391	FFF	305	610
Dau Pretor's Lass of Brae Bonnie	9875	454	Sr2	305	610
Molly of Brae Bonnie	5830	280	Jr2	542	C. T. A.
Dau Molly of Brae Bonnie 2d	7840	410	Sr2	305	610

PRETOR DAUGHTERS show an average increase over their dams of 57 lbs. fat.
Sons of this Proved Sire available—

Write us today.

T. B. ACCREDITED NO. 477760
BANG'S ACCREDITED NO. 4019

BRAE BONNIE FARM

1 mile south Route 36 on Route 721
R. D. No. 2, BRADFORD, OHIO

ALLEN L. GIBBONEY, Owner

Kansas Guernseys

KANSAS STATE SALE, FAIRGROUNDS, HUTCHINSON, KANSAS, WEDNESDAY, OCTOBER 25
Write to C. J. GRABER, Route 1, Newton, for catalogs.

YOUR CHOICE OF TWO McDONALD FARMS HEIR, A. R. SONS
OUT OF OUR PROVED DELCIA FAMILY

A Proved Brood Cow — **ST. ALBANS VALBROOK'S DELCIA,** VG '49

10299—516—Jr3—HIR—632 T. M.
12023—597—Jr4—HIR—730 T. M.
13566—649—5yrs—HIR—726 T. M.
13256—651—6yrs—HIR—626 T. M.
On retest 7944—374—7yrs—HIR—216 days.

Daughters In Our Herd

WALMAR GLAMOUR'S DELLA

8865—439—Jr2—HIR. GP '47-D '49 10048—502—Sr3—HIR—724 T. M., 12009—600—Sr4—HIR—730 T. M. A daughter of McDonald Farms Glamour, A. R.

WALMAR DELIA

7631—404—Jr2—HIR—634 T. M. 7916—415—Jr4—HIR in 280 days. A daughter of Rockaway Royal Rex.

WALMAR R. DELICIOUS

On test 7650—380—Jr2—HIR—308 days. A daughter of Repelmar Baron Rex, he with a lot of daughters in our herd doing well on test.

DELCIA held the Kansas State record as a Jr4-year-old and last year she had the highest record for a Guernsey in the State of Kansas.

A Delcia Son

WALMAR VAL BARON has been used and two of his daughters are now on test. The first one produced up to 44 pounds on 2x milking, and the second one is a very fine individual that is just starting on test and looks as if she will milk up to 40 pounds on 2x milking.

A son of DELCIA, born in November, and a son of DELLA, born in December, are available for sale. They are both outstanding individuals, and both are by McDonald Farms Heir, a son of **Foremost Prediction, A. R.** and Broadland Sapho, 12778—644—CC.

BRED FOR BEST OF TYPE AND PRODUCTION

WALMAR FARM — Route 3 — Olathe, Kansas

WALTER J. BUBLITZ, Owner — 612 W. 70th St., Kansas City, Missouri — ROBERT R. KURTZ, Manager

---

An IMPERIAL Son Out of An 835 VALIANT DAUGHTER

High Production Inheritance Top and Bottom
BULL CALVES FOR SALE—sired by

Seco Imperial Illustrious

Born March 21, 1947
Owned jointly with Cedar Drive Farm, Wichita, Kansas
SIRE: GAYHEAD'S IMPERIAL, A. R.

HIS DAM

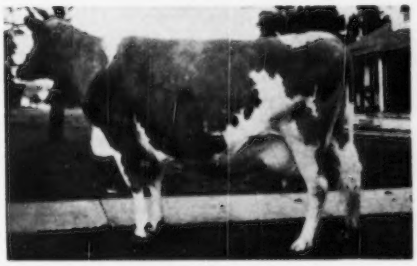

ST. ALBANS VALIANT ROSALIE
18867—835—5yrs.
A daughter of Valleywood Valiant, A. R.

Watch for our advertisement in December 15 Journal, when we will feature our Dimple family (3 members of the family will be pictured—it's a honey of a family).

GREEN PASTURES FARM

R. 2—WICHITA, KANSAS
W. H. BERTHOLF, Owner

Don't Forget Our State Sale At the Fairgrounds, Hutchinson, Kansas, Wednesday, October 25.

Plan to attend and visit HYCREST FARM

See the Get of
TWO BROOKS BUTTERFAT HERALD

HIS DAM

TWO BROOKS KATINKA
VG—Age 13 Years
13633—682—5yrs—305C—2x
A half-brother to Herald is in service in the High Hollow Farms, Londonderry, Vt.
Herald is by Hilltop Butterfat Billy, A. R., that is by Heartsease Butterfat Favor, A. R., out of Hilltop Butterfat Belle, 10649—618—G, a daughter of the great brood cow, Edgemour Beauty's Annabelle.

SONS FOR SALE

HYCREST FARM - Olathe, Kansas

H. DEAN HYER, Owner

BRIAN BORU GUERNSEY

Featured in this Complete Dispersal of 104 head are the daughters and granddaughters of the great sires: FRA-MAR FARM KING, A. R., GREEN MEADOW RELIANCE, A. R., PHILLIPS VICTORY, A. R. Here is a close-up concentration of the popular and proved Green Meadow-Coronation Blood.

CORONATION MELINDA
"King" daughter recently sold to Fairlawn for $31,000, World's Record Cow at Auction.

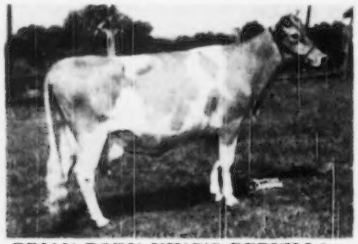

BRIAN BORU KING'S DERVILLA
In Sale: By "King" out of the highest tested daughter of Green Meadow Reliance, A. R.

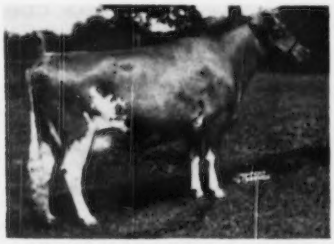

BRIAN BORU KING'S KATIE
In Sale: With her full sister, Brian Boru King's Kathleen.

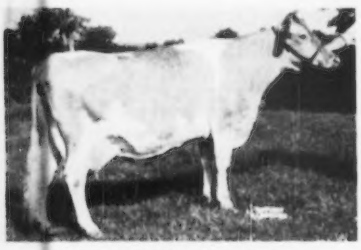

BRIAN BORU DERVILLA
16511—899—AA, by "Reliance." In Sale: Herself and 2 daughters.

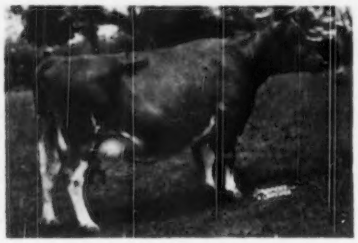

BRIAN BORU ARTISTE
16731—786—6yrsC
In Sale: Herself and 4 daughters.

BRIAN BORU KATHLEEN
16447—718—A
By "Reliance." She and 4 daughters in Sale.

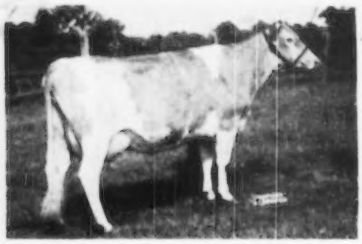

BRIAN BORU PEER'S BETH
In Sale: On retest, 3235—118—Jr4 in 62 days.

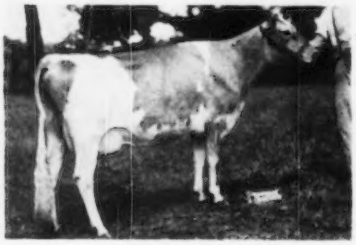

BRIAN BORU PEER'S BORIE
12510—546—Jr3C
A daughter of "Victory." In Sale.

BRIAN BORU PEER'S OPAL
11987—612—Sr2C
A "Victory." On retest at Dunwalke going at 800 lbs.

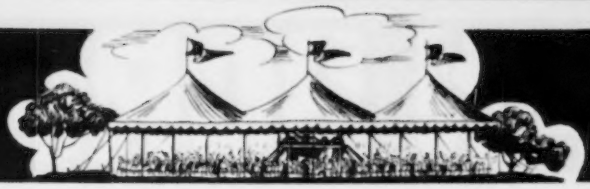

MONDAY
SEPT. 25, 1950

DISPERSAL

There are several families in this Sale that merit special attention. Outstanding among these groups is the "Borie" Family—all direct descendants of Valleywood Borie—a top daughter of Atamannsit Corinthian, the sire of Valleywood Honesty and Valleywood Harriet.

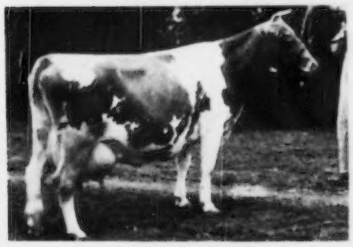

VALLEYWOOD BORIE
14563—759—AA
5 A. R. Daughters

In the Sale are twenty members of the "Borie" Family. Seldom is such a group of outstanding females offered at one time. They represent daughters of four Herd Sires, including Woodacres Royal Prince, whose Get is so promising.

BRIAN BORU COUNTRYMAN'S BORIE
12064—541—Sr3C (305—3x)
In Sale: Her daughter by Fra-Mar Farm King.

VALLEYWOOD DAYLIGHT
Daughter of "Borie" by Valleywood Valiant. 2 daughters, 3 granddaughters in Sale.

BRIAN BORU ROYAL BORIE
By "Royal Prince" out of Brian Boru Peer's Borie—a "Victory." In Sale.

BRIAN BORU ROYAL BETTY
In Sale: By "Royal Prince" out of "King's Betty," also in Sale.

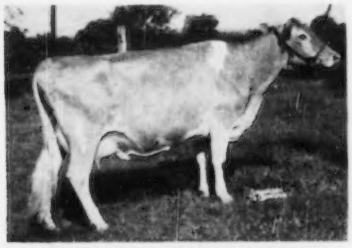

BRIAN BORU KING'S DAYLIGHT
She and her Maternal Sister in Sale.

Other prominent cow families in this Sale include:

The EVA Family: 9 head
The ARTISTE Family: 8 head
The PETUNIA Family: 8 head
The KATHLEEN Family: 6 head
The PRESAGE Family: 5 head
The DERVILLA Family: 5 head

BRIAN BORU ROYAL BETTINA
Full Sister to "Royal Betty" (above). In Sale.

WRITE SALES MANAGERS FOR CATALOGS

THE PATE SALES COMPANY
Trenton, New Jersey

THE LOUIS McL. MERRYMAN & SONS, INC.
Sparks, Maryland

BRIAN BORU FARM

HARLINGEN, N. J.
7 Miles North of Princeton
on Routes 31 and 206

BRIAN BORU GUERNSEY

IN THE SALE
WOODACRES ROYAL PRINCE
and HIS 30 DAUGHTERS

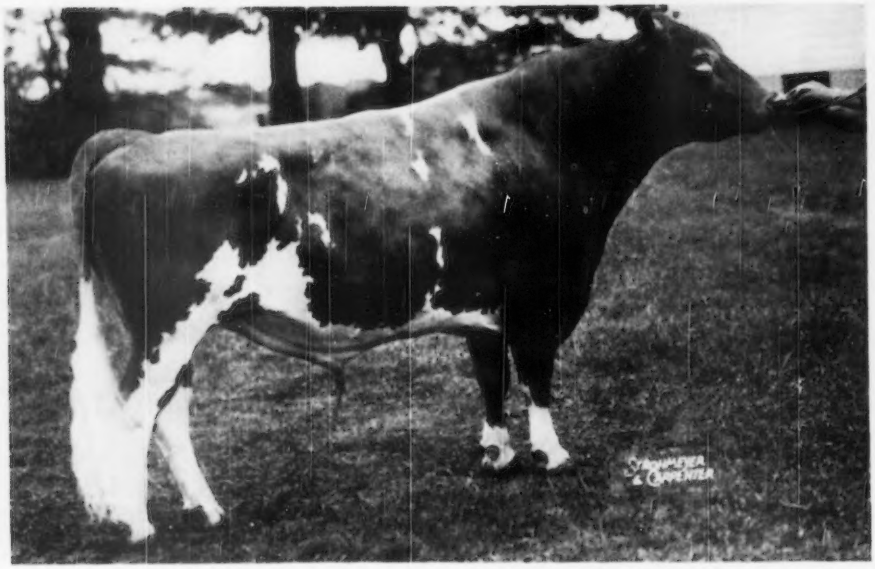

"ROYAL PRINCE" is of strong "Steadfast" breeding, sired by the great bull—DOUGLASTON PRINCE ROYAL and out of WOODACRES SUPREME PHELANOR, 17211—836—5yrsC.

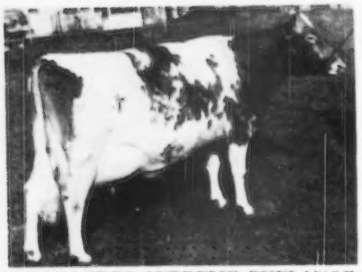

WOODACRES SUPREME PHELANOR
17211—836—5yrsC
This great cow is out of Woodacres Phelanor (at right), that sold to Langvalley for $11,000.

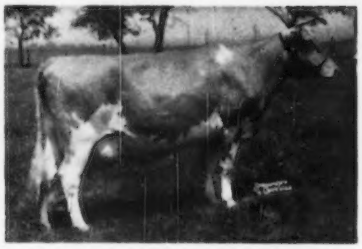

WOODACRES PHELANOR
13649—647—Sr3C

Dam of Woodacres Prince Royal, Herd Sire at Woodacres.

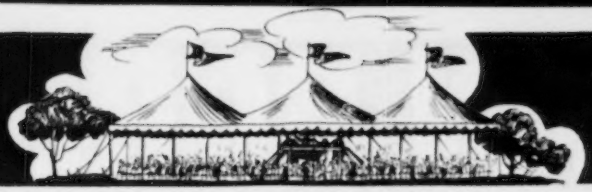

MONDAY
SEPT. 25, 1950

DISPERSAL

Typical "ROYAL PRINCE" Daughters

BRIAN BORU ROYAL ZARE
Granddaughter of Brian Boru Countryman's Zara, 12752—606—Jr2.

"ROYAL PRINCE" has done an exceptional job. His daughters are uniform, have great depth of body, straight top lines, particularly good hind legs, and are outstanding in udder development—all of which is combined with extremely good dairy quality.

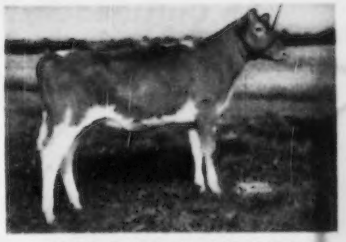

BRIAN BORU ROYAL LILLA
An outstanding daughter of Brian Boru Dervilla, 16511—899—AA.

BRIAN BORU ROYAL ABBESS
Out of "King's Abbess," 12314—540—Jr2C.
On retest: 3027—108—8yrs in 62 days.

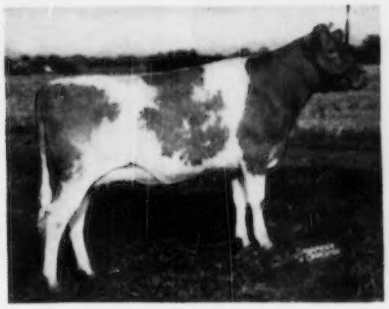

BRIAN BORU ROYAL KATHLEEN
Full sister to "Royal Colleen" out of Brian Boru Kathleen, 16447—718—A.

BRIAN BORU ROYAL VARIS
Full sister to "Royal Varissa", out of Brian Boru Victory's Artiste, 11557—553—Jr2.

BRIAN BORU ROYAL PRESENT
A granddaughter of Brian Boru Peer's Presage—on test milking over 50 lbs. daily.

"ROYAL PRINCE," a Bull bred in the purple, already with 30 promising daughters, is qualified to head one of the top herds in the country.

BRIAN BORU ROYAL BETTY
Full sister to Brian Boru Royal Bettina, out of a "King" daughter.

WRITE SALES MANAGERS FOR CATALOGS

THE PATE SALES COMPANY
Trenton, New Jersey

THE LOUIS McL. MERRYMAN & SONS, INC.
Sparks, Maryland

BRIAN BORU FARM

HARLINGEN, N. J.
7 Miles North of Princeton
on Routes 31 and 206

BRIAN BORU GUERNSEY

IN THE SALE

An Outstanding Young Cow — GREEN MEADS DAME FIDES and Her Promising Son — BRIAN BORU ROYAL LAD

Here is one of the highest producing cows of the breed. She produced 82.3 lbs. of milk her high day, and averaged 72.2 lbs. for the entire month of July.

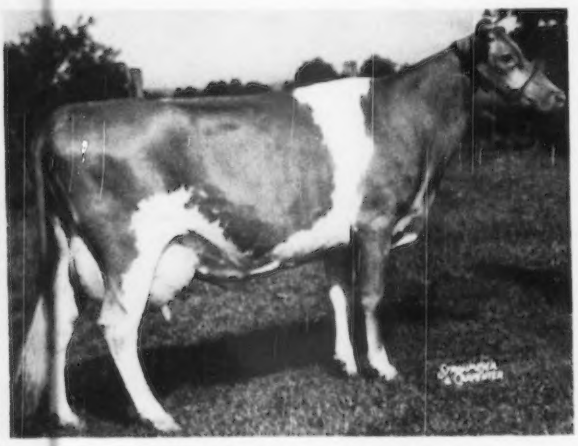

GREEN MEADS DAME FIDES
14504—614—Sr2 (pending)
On retest, 3520—131—Sr3 in 56 days.

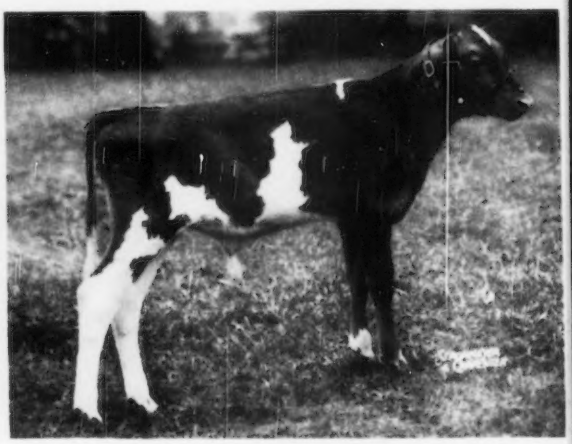

BRIAN BORU ROYAL LAD
By "Royal Prince".
Born June 3, 1950.

GREEN MEADS LADY FAINE
21063—903—7yrs
By Langwater County Squire.

GREEN MEADS PHYLLIS
15545—954—A

GREEN MEADS QUEEN PHYLLIS
"Fides" maternal granddam, 14481—826—C. 3 A. R. daughters.

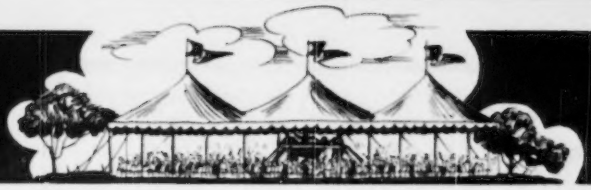

MONDAY
SEPT. 25, 1950

DISPERSAL

PLAN TO ATTEND THIS SALE

SELLING: 104 Head

Rich in Green Meadow — Coronation Blood

The Brain Boru Herd is Vaccinated and FULLY ACCREDITED for Bang's and T. B.

IN THE SALE ARE:

15 Daughters of Fra-Mar Farm King

26 of his Granddaughters

3 Daughters of Green Meadow Reliance

15 Daughters of Phillips Victory

14 Daughters of Brian Boru Coronation King (out of Coronation Fancy)

30 Daughters of WOODACRES ROYAL PRINCE

Herd Sires: Woodacres Royal Prince
Brian Boru Intensifier (out of Brian Boru King's Kathleen—in Sale).

BRIAN BORU FARM is conveniently located at Harlingen, New Jersey—7 miles north of Princeton on Routes 31 and 206. The Farm is about twenty minutes drive from Glenburnie Farm—Pate Sales Company.

Train Service is excellent to Princeton on the Penn R. R. Both New York and Philadelphia service is frequent.

Hotel Accommodations:
Stacey-Trent, Trenton
Princeton Inn, Princeton, and
Nassau Tavern, Princeton

MAKE RESERVATIONS EARLY

Farm Telephone: BELLEMEAD 29 RI Residence Phone: BELLEMEAD 53

WRITE SALES MANAGERS FOR CATALOGS

THE PATE SALES COMPANY
Trenton, New Jersey

THE LOUIS McL. MERRYMAN & SONS, INC.
Sparks, Maryland

BRIAN BORU FARM

HARLINGEN, N. J.
7 Miles North of Princeton
on Routes 31 and 206

Cornhusker
INVITATIONAL SALE

Monday, September 25, 1950

45 HEAD — 10 Good A. R. Cows - 30 Bred Heifers - 5 Open Heifers

Consigned by many of the top herds in Nebraska, Kansas, Iowa, Illinois and Minnesota.

FOUNDATION COWS SHOW PROSPECTS

HIGH PRODUCTION POPULAR BREEDING

See September 15 Journal for details

Write for Catalog

HOTEL CORNHUSKER, Lincoln, Nebr., Sales Headquarters. Make reservation.

Sale managed by
E. E. (AL) VARY in cooperation with the Nebraska Guernsey Breeders' Association.
STERLING, ILLINOIS

Tarbell Guernsey Farms
FOUNDED 1816

An A. R. Cow . . .

Due In October To A Son Of Our National Record Lenda

CONSIGNED

New York State Sale, Rhinebeck, New York, Monday, September 18, 1950

TARBELL BRIGHT EMERALD

10168—525—Jr2—365C (pending)
Born February 1, 1947

Bred: December 29 and due early in October to the service of TARBELL GALLANT VALROYAL, a son of McDONALD FARMS TARBELL, A. R. (son of Douglaston Lady Augusta, 12106—607—E, only cow of the breed to classify Excellent and have 4 Excellent and 1 Very Good daughter) and out of **Tarbell Peerless Lenda, 13537—762—Sr3—305C—3x, National Class Leader.**

Sire: Antietam Bright Lad, A. R., a son of Langwater Vagabond, A. R. out of Bright Lad's Frances Rose, 14535—738—AA (3 A. R. daughters). 2 full sisters to Bright Lad have 702—C, 732—G.

Dam: Tarbell Peerless Emerald, 8779—471—Jr2—305C—2x. She is a full sister-in-blood to Tarbell Peerless Eva, 11345—571—G—2x, on retest, 9286—432—7yrs—224 days.

Emerald's maternal granddam, Tarbell Farms Royal Enid, is a full sister-in-blood to Tarbell Farms Royal Electra, **17501—824—AA.**

Don't miss this top young A. R. cow due to our grandson of Lady Augusta and son of the National Rrecord Lenda in October.

FEDERAL ACCREDITED VISITORS ALWAYS WELCOME N. Y. STATE NEGATIVE APPROVED

TARBELL GUERNSEY FARMS
Chenango County
SMITHVILLE FLATS, N. Y.

OFFERING — A Top Choice Maxim Daughter

in the TENNESSEE STATE SALE — Nashville — Monday, September 25, 1950

Sire: **QUAIL ROOST CHOICE MAXIM, A. R.**

He is by Quail Roost Lucky Choice, A. R., out of Quail Roost Maxim's Christine, (VG '48) 15812—809—A. Sire of Jr. Ch. Female and First Jr. and Sr. Get of Sire, Chattanooga Interstate, Midsouth, Southeastern Fairs, 1949—also many other winners.

Hamilton County Maxim Priddy
10560—541—Jr2—305C. Sold $1,350.

Hamilton County Maxim Mirth
12242—623—Jr2C

Hamilton County Maxim Nina
11796—630—Jr2

HAMILTON COUNTY MAXIM MARY

Born: April 14, 1948
Will be fresh—selling open.
Dam: Hamilton County Princess Mary
10449—549—Sr2—365
Maternal sister has 11162—643—6yrs—365C
She is a daughter of Clear Springs Gay Prince, 21 A. R. daughters—sold for $5,000; and is out of Fairlawn Bonnie Bess, 9035—520—FF.

Check her Pedigree in the catalog—Look her over at the sale.

For Catalog write GEORGE B. SALLEY, Sales Manager, Orangeburg, S. C.

HAMILTON COUNTY HOSPITAL — Chattanooga, Tenn.

A Progressive County Organization Makes Another Progressive Move

ANNOUNCING . . .

CARLTON COUNTY GUERNSEY BREEDERS' CONSIGNMENT SALE
BARNUM, MINNESOTA — WEDNESDAY, SEPTEMBER 27

50 HEAD

Cows In Milk . . . Bred and Open Heifers . . . A Few Choice Bulls

Consignments already in and accepted from such top herds as —
Spruce Shadows Farm; Gluek Farm, Como Station, Minneapolis, Minn.; Sanfadair, Sanitary Farm Dairies, White Bear Lake, Minn.; H. C. Hanson Co., Clover Glen Farm, Barnum, Minn.

Also in the sale will be many tops from the small farmer-breeder herds in Northern Minnesota. These breeders have given us a choice from their best, and it will give you a real opportunity to buy some outstanding Minnesota Guernseys.

A PROGRESSIVE COUNTY ORGANIZATION

For the past two years, this County Group has carried on a regular advertising program to feature Carlton County and promote their Guernseys. They now feel that the time has come when they are again ready to hold a Carlton County G. B. A. Consignment Sale.

PROVED . . . POPULAR BLOOD LINES . . . PLANNED BREEDING

It is one of the oldest Guernsey areas in Minnesota and is probably one of the most concentrated Guernsey areas in the Northwest. Some of the most famous herds were located in or near our County. It was here that Jean Du Luth Farm, Island Farm, Moose Valley Farm, Caribou Farm, etc., were located. **The blood of these great breeding establishments still predominates our Guernseys.**

The County is area typed for Bang's. A cooperative sire program has been carried on continually in this area for about 30 years.

Don't forget the date — WEDNESDAY, SEPTEMBER 27, 1950.

Plan to attend the CARLTON COUNTY GUERNSEY BREEDERS' ASSOCIATION CONSIGNMENT SALE. More details will be featured in the September 15 Journal.

For catalogs and sales reservations write

CARLTON COUNTY GUERNSEY BREEDERS' ASSOCIATION

HAROLD OLSEN, Secretary — **BARNUM, MINNESOTA**

1 BULL **47 FEMALES**
Fully Accredited

CEDAR GROVE FARM COMPLETE DISPERSAL SALE

At Cedar Grove Farm — 4 Miles South of Salisbury, N. C.

Wednesday, October 4, 1950 — 12:30 P. M.

(Owners C. W. ISENHOUR & WILLIAM WEST)

IN THE SALE

KLONDIKE KEN, P. R. and 4 daughters:

Sire: ARGILLA KNIGHT Dam: FOREMOST ROSALEE, 12253—556—AA; 4 A. R. Daughters.

The herd consists of 12 registered Guernseys of good Klondike breeding as follows:

1 bull, 6 cows, 2 bred heifers, 3 open heifers.

30 good grade cows and heifers as follows:

11 cows, 10 top bred heifers, 6 open heifers.

The cows are nice, the bred heifers are large and a beautiful lot, the open heifers of good type and well grown.

ADDITIONAL CONSIGNMENT FROM CEDAROCK FARM, SALISBURY, N. C.
6 registered cows, good Klondike breeding, all fresh or springing at Sale.

CEDAROCK FARM, owned by Y. C. COLLINS, is fully accredited.

REMEMBER—48 HEAD: 38 Cows, many fresh; 12 extra well-grown bred heifers, 9 open heifers

For catalogs and further information address:

Geo. B. Salley, Sales Manager — SALLEY SALES SERVICE — ORANGEBURG, S. C.

TWO BIG SALES:

OCTOBER 2: VERNE DALE DISPERSAL—53 Registered Guernseys, Charlotte, N. C.

OCTOBER 4: CEDAR GROVE DISPERSAL—48 Registered and Grade Guernseys, Salisbury, N. C.

Sales 30 miles apart.

★ 7th ANNUAL STATE SALE ★

50 Head of Registered Guernseys

There will be 10 head from Eastern breeders and 40 head from Arkansas, Missouri, Oklahoma and Texas.

There are more than 30 cows and bred heifers.

Sale managed by:

THE TEXAS GUERNSEY BREEDERS' ASSOCIATION

For catalog write —

W. C. HARDMAN, Box 334, Grand Prairie, Texas.

Picture taken at 20 months
LANGWATER PERICLES
He is out of FOREMOST LABELLE
17716—801—AA

SHAWNEE SPRINGS FARMS

MONROE, MICHIGAN

Proved Popular Inheritance

Picture taken at 18 months
LANGWATER ROYALTON
He is out of LANGWATER CORA
15653—719—D

We Are Getting — PRODUCTION Plus TYPE through LANGWATER PERICLES

HIS DAM

HIS SIRE

LANGWATER PETER, A. R.

Five Class Leading Daughters have made SIX Class Leading Records.

1 record over 1000 lbs. fat.

38 A. R. daughters—2 over 900 and 7 above 800 lbs.

◄—**FOREMOST LABELLE**

14554—657—GG

17716—801—AA

2 A. R. sons, 3 A. R. daughters.

Her Sons Head Some of the Nation's TOP HERDS.

WRITE TODAY for pedigrees and prices on Sons out of Top A. R. Cows.

T. B. ACCREDITED No. 546036 . . . NEGATIVE TO BANG'S 9945

W. H. EICHBAUER, Owner — **"On Historic Elver Raisin"** — NELSON BUTCHER, Herdsman

---

1871 Mainstone Farm 1950

The Breed's Oldest Guernsey Herd

CONSIGNS . . **CONNECTICUT STATE SALE**
Old Farms, Farmington, Conn.
MONDAY, SEPTEMBER 11

3 FEMALES

2 Open Heifers . . A Premier Two-Year-Old

1. MAINSTONE QUEEN SHIRLEY
   Born: April 30, 1949
   Sire: Howland Noble Ritor
   A son of Green Meads Noble, A. R., out of Governor's Rita, 12539—651—DD. Ritor is a full brother to Howland Noble Erin, 15221—724—5yrsC
   Dam: Mainstone Shirley, a daughter of Rambler's Duke's Shirley, 11859—543—Jr2

2. MAINSTONE AGGY
   Born: April 16, 1949
   A double Crusader
   Sire: Shirley's Crusader King
   Dam: Mainstone Miss Agatha
   8354—404—Jr2—316 days.

3. MAINSTONE LADY GLORY
   Born March 24, 1948
   Sire: Chedeo Premier
   Dam: Mainstone Glorious
   8618—436—GG (made on 3-quarters)
   SHE IS OUT OF OUR LADY BETTY FAMILY

VISITORS ALWAYS WELCOME

Wayland, Mass.

T. B. TESTED — VACCINATED ACCREDITED No. 85

ANDREW KETCHEN, Mgr. — ANDREW KETCHEN, JR., In Charge of Herd

---

You wouldn't think of it!

You wouldn't think of sending a dirty, shabby looking cow to a fair or sale. It would convey a poor impression of you and your farm.

The same impression results from your using poorly designed and shabbily printed stationery.

Write today for samples and prices of Outstanding Guernsey Stationery.

TRANSCRIPT PRINTING COMPANY
PRINTERS OF THE JOURNAL
Peterborough, N. H.

HERE'S AN OPPORTUNITY to buy animals rich in the blood of Green Meadow Coronation King and Green Meadow Coronation Prince—two of the great bulls of the breed.

Both of these bulls were developed in the Coronation Herd, and nearly every animal selling, traces to them. **CORONATION DISPERSAL at the farm, Williamstown, Mass., Tuesday, September 12, 1950.**

104 Head Sell—55 Cows, 46 Heifers, 3 Bulls.

For catalogs write:—

The Louis McL. Merryman & Sons, Inc.
Sparks, Maryland.

See Pages 49 to 55 in this issue.

Announcing . . . **THE BEAR HAVEN FARMS DISPERSAL**

ROUGHSEDGE BROTHERS, Owners, Bloomsburg, Pa.
Saturday, September 30, 1950
on GLENBURNIE FARM, TRENTON, N. J.

96 HEAD — Tuberculin Accredited, Pennsylvania Bang's Accredited, Not Vaccinated

THE BEAR HAVEN FARMS HERD was established in 1943, with the breeding of COLDSPRING'S MIXTER HARDWICK, GREEN MEADOW and HOMINY HILL blood lines as the basis for the foundation herd.

The Herd Sires used are:

COLDSPRING'S HARDWICK'S MISTER, 31 daughters in the Sale. He by Hardwick's Royal, out of Foremost Kanita, 12449—657—D, Classified Desirable '47. Her 3 A. R. daughters include Mister's own sister, Coldspring's Hardwick's Alice.

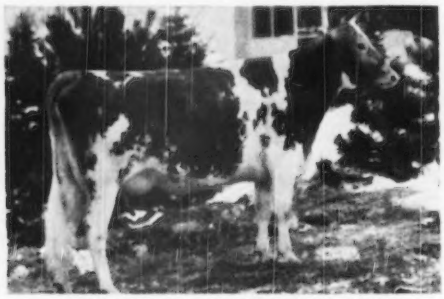

COLDSPRING'S HARDWICK'S ALICE
15597—698—D, Classified VG '47
15784—712—A
Sons in service for Mordele Farms, Sterling Farms and Bryncoed Farm, all in Pennsylvania. Dam of Coldspring's Romulus' Adeline, 11652—590—GG.

FOREMOST KANITA was by Foremost's Bell Buoy, sire of Foremost Prediction, and out of Lelah's Fanita, 14237—799—C, her 3 A. R. daughters includes Foremost Nanita, $3,000, 16131—857—G. Next dam, Valor's Lelah, 15841—795—A, $2,200 in 1927.

Sires represented in the Sale are: GREEN MEADOW MAHOMET, FRA-MAR FARM KING (sire of Melinda, $31,000), FAIRLAWN PEERLESS DICTATOR (3 daughters, one son in sale), FAIRLAWN PEERLESS DOMINANT, GARDENVILLE CORONATION KING (1 son, 2 daughters in sale).

Perhaps the top cow in the herd by Gardenville Coronation King, is Bear Haven's Coronation Bonnie, dropped December 17, 1944, 9095—501—Sr3—HIR, that has two daughters in the herd, own sisters, by Coldspring's Hardwick's Mister. Her dam is GARDENVILLE CONVOY'S HELENA, 11876—608—5yrs—365, in sale, by Coldspring's Hardwick's Convoy out of Vallora, she out of Royelen's Proda, she out of Queen Procris, a great family. There are three other daughters out of Gardenville Convoy's Helena, one by Mister and two by Hominy Hill Maxim. This constitutes a very fine family of ten, with granddaughters. A second family is that of Hominy Hill Princess, 13645—712—6yrs—365, she by Fairlawn Peerless Dictator, and her daughter, Bear Haven's Maxim's Princess, she by Hominy Hill Maxim, and Hominy Hill Queen, 11179—552—Sr4—305—3x, she by Fairlawn Peerless Dictator (2 daughters and 3 granddaughters in the sale).

Another noteworthy family is that of WORTHLAND FAIRY, 15233—815—5yrs—365, she by Hill Girt Worthland, he by Noranda out of Betsey of Gwynllan Farm, 11869—584—A. The dam was by Broadland Count, he out of Calizta, 13172—692—E. Worthland Fairy has three daughters in the sale, two by Hominy Hill Maxim, one by Coldspring's Hardwick's Mister.

In the September 15 Journal there will be two pages of pictures illustrating, in particular, the promising heifers due this fall from the fore mentioned families.

For Catalogs write— **Phone: Trenton 2-7587**

THE PATE SALES COMPANY - 2064 Lawrenceville Road - Trenton 8, New Jersey

THE BEAR HAVEN FARMS DISPERSAL—Saturday, Sept. 30, 1950 on GLENBURNIE FARM, TRENTON, N. J.

96 Head—Accredited and Pennsylvania Bang's Free Certified

Have three top Herd Sires. The Junior Herd Sire, a top bull, is HOMINY HILL BLUEJACKET, dropped July 26, 1948.

Sire: Fairlawn Peerless Dictator, 33 A. R. daughters, 2 P. R. sons. Sire of Hominy Hill Pollyanna, 15201—851—Jr2C, Class Leader 6th place. 11 over 700—Roselle, 759—Jr2C; Geaneen, Excellent '48 '50, 760—Sr3C; Sally, Very Good '48, 755—Jr2; Geraldine, Very Good '48, 725—Jr2, and 753—6yrs; Fairlawn Fawn, Excellent '48 '50, 746—7yrs; Amy, 730—Jr2C; Belle, 728—Jr2C; Raemel, 729—Jr4; all with 14000 to over 15000 lbs. milk.

THE MATERNAL SISTER TO HOMINY HILL BLUEJACKET

RIEGELDALE KING'S BLANCHE
14609—761—GG, 15244—841—5yrsC. Sold for $9,000.

THE DAM

RIEGELDALE McK BLANCHE
11647—641—EE, 15164—794—8yrs—365C
She by Green Meads Coronation King, out of Rockingham Ladyship, 12367—652—AA. 3 A. R. daughters. Next dam, Rockingham Princess Holly, 14215—705—E, 14758—723—B, 17663—858—AA.

RIEGELDALE KING'S LADYSHIP
15517—859—Jr4—365C
She is a 3/4 sister to Riegeldale Mck Blanche.

HOMINY HILL MAXIM, dropped February 9, 1943. Twenty-two daughters in the sale. Sire: Quail Roost Rose Maxim, sold for $11,000, 1945 to Holliknoll. 67 A. R. daughters, 20 P. R. sons.
Sire of Fairlawn Maxim's Gertie, 18923—1027—6yrs; Fairlawn Maxim's Happy Girl, VG '47 '48, 18679—1016—5yrsC; Fairlawn Maxim's Debbie, Excellent '47 '48, 15640—915—6yrs, sold for $5,100 in 1946.

THE DAM

HARDWICK'S ACTRESS
19162—833—A, she by Mixter Hardwick

THE DAM'S 3/4 SISTER

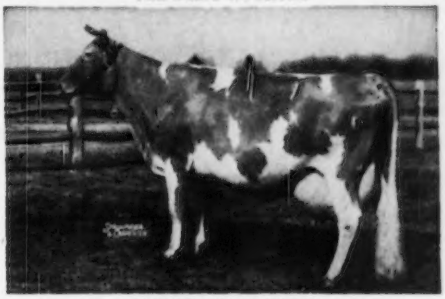

BRIGHT LAD'S ACTRESS
19146—980—C, Excellent at 13½ years. She by Hardwick's Bright Lad, he by Mixter Hardwick.

BEAR HAVEN CORONATION'S KING, dropped October 11, 1945. Eighteen daughters in the Sale. He by Gardenville Coronation King, A. R., $45,000, out of Gardenville Maris, 12898—583—FF. She is by Birchfield Ultra King, A. R., he by Langwater Meadow King. Next dam is Maple Lawn Maris, 16348—766—A. Next dam, 15331—770—AA. GARDENVILLE MARIS is in the Sale with two daughters and one granddaughter.

For Catalogs write— **Phone: Trenton 2-7587**

THE PATE SALES COMPANY - 2064 Lawrenceville Road - Trenton 8, New Jersey

Chas. A. Damon, Bow
Ray Dealy, Bow
Geo. M. Dynes, Mt. Vernon
C. E. Egbert & Sons, Bow
Herbert V. Ekstran, Bow
James Ferguson, Mt. Vernon
Merle Miller, Burlington
L. W. Power, Burlington
Carl C. Schroeder, Bow
Floyd G. Squires, Bow
Cecil White, Mt. Vernon
Western Glow Farms, Inc., Bow

Skagit County

WASHINGTON

We Breed Good Ones—We Sell Good Ones
National Records and Good Udders

GOOD BROOD COWS BUILD THE HERD

The Pansy's Maryann family in our herd —

WESTERN GLOW PANSY'S MARYANN

10729—577—GHI—730
10792—606—Sr3—HIR—730
10006—595—5yrs—305C—610

Sire: WESTERN GLOW MERRYMAKER
Dam: WESTERN GLOW BUTTERFAT MARYANN
13825—763—6yrs—305C—2x
Sold Curtiss Candy Sale 1946, for $14,600.

Pansy's Daughters and Sons —

LUCKY OF SHIR-VALE—Sire: Western Glow Eldor
8172—506—Jr4—365C—704—GP '47

LAND O' DREAMS ANN—Sire: Western Glow Benedict
10000—545—Jr2—730

LAND O'DREAMS KING'S MARY—Sire: McDonald Farms May King
9623—500—Jr2—365—730

LAND O'DREAMS KING'S MASTERPIECE
Sire: McDonald Farms May King—Bull at Mt. Rainier Bull Ring
8 heifers now in herd.

LAND O'DREAMS KING'S MARION
Sire: McDonald Farms May King

HEIFER—Born August 13, 1950
Sire: McDonald Farms May King

FOR SALE:

Son of Land O'Dreams Ann—Sire: MCDONALD FARMS MAY KING
Born March 8, 1950.
Send for price and pedigree.

RAY DEALY
OWNER

LAND O'DREAMS FARM

BOW
WASHINGTON

IOWA Guernseys

When Selecting The Sire of Your Next Bull Calf —

DON'T SELL FOOTPRINT SHORT

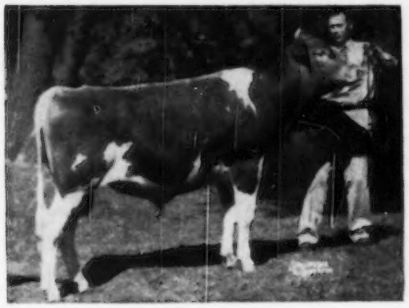

← BOULDER BRIDGE FOOTPRINT

A Show Bull . . .

1st prize Junior Yearling, All-Iowa Show, 1946. 1st Junior Yearling, Iowa State Fair, 1946. Junior Champion 6th District Show, Des Moines, 1946.

A Sire of Production . . .

3 A. R. daughters have already finished test—**all** over 500 lbs. fat as Jr2-year-olds on 2x milking.

FOOTPRINT is by Valleywood Valiant Hero, A. R., and out of Boulder Bridge Orbit, 9880—553—Sr2C, 13897—725—7yrsC. Orbit is a daughter of Boulder Bridge Matchmaker, A. R., and out of Topsy Boy Ivy, 15786—831—AA. 2 A. R. daughters, 2 A. R. sons. Orbit is a full sister to Boulder Bridge Skylark, 11403—608—Jr2—365, 9694—530—Sr3—HIR—662 T. M.

FOOTPRINT SONS FOR SALE . . . Our herd is strong in the best of proved Boulder Bridge breeding . . . **We test our cattle, we classify, we show at leading fairs, including the National. Tie-up to Rosebud Farms breeding program. Write for prices on a FOOTPRINT son.**

ROSEBUD FARM

4 Miles East . . . Polk City, Iowa
ALVIN W. HITZ & SON (BILL)

BREEDERS APPROVE OF GARNAVILLO GUERNSEYS

TOP ANIMAL AT THE IOWA STATE SALE

HOPEWELL VALENCIA

10259—481—4yrs—C. T. A., 11735—531—5yrs—C. T. A.

Selected by ARNOLD M. PANCRATZ, Elmwood Farm, Dubuque, Iowa.

Our Herd Is On HIR Test . . . Our Herd Is Classified

Buy A Garnavillo Bred Bull Calf Out of a Top Cow

BULLS SIRED BY

WEY ACRES COLONEL'S SUPERIOR

Junior and Grand Champion Bull, Iowa District No. 2 Show, 1949.

Sire: FLYING HORSE COLONEL LEVITY
Chedco Colonel—Alfalfa Farm Primrose, 17564—1080—Sr4C, National Class Leader.

His Dam

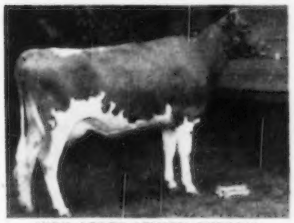

WEY ACRES LEVITY SHERRY
15701—709—Jr2C
One of the very nicest daughters of Coronation Levity Prince, A. R.

ELMWOOD ETTA'S AJAX

Sire: WEY ACRES AURIETTA'S GRANDEE, A. R.
(14 daughters), 34 records show an increase of 1107—51 over their dam.

Dam: SUNBEAM'S ETTA OF ALVADEAN
12254—615—AHI—2x
VG at 11 years of age. She is the foundation of one of the top cow families at Elmwood Farm.

McDONALD FARMS PRE KARDINAL

Sire: McDONALD FARMS PREDICTION
Outstanding son of Foremost Prediction, A. R. A half-sister to Kardinal, sold for $17,000 in the McDonald Sale, 1950.

Dam: McDONALD FARMS FLEURIE
11770—629—Jr2C
1 A. R. son, 1 A. R. daughter, with 14128—688—Jr2.

We will also sell occasionally—a few females. Write us your needs.

GARNAVILLO GUERNSEY FARM

GARNAVILLO, IOWA

GEORGE AND HENRY DICKMAN, Owners

Valley Oaks

Registered Guernseys

Mr. and Mrs. F. R. Schoellerman
Route 1, Box 39
GALT, CALIFORNIA

At The Fairs —

As this Journal is being read, out where delivery comes a week after publication date, the California State Fair is being held. Our little home-bred farmer's herd will be there too.

At the local fairs we have been winning Senior Get of Sire on the Get of Happyholme Perfector (see our July 15 advertisement); and Junior Get of Sire with calves and yearlings by Curtiss Candy Levity Ambler (see our June 15 advertisement).

There are six or seven pairs in the show herd that we can show as Produce of Dam. Among them a nice pair (including a saleable bull calf) out of a VG 502-lb. daughter of a VG 590-lb. cow—both records on 305C—2x.

To The Happyholme Invitational

We are taking a very Desirable cow to Lodi on September 22. Look for

LORENADELL'S STELLA HANOVER

On test as a Sr4 she has made an **average** of 32.4 lbs. **milk** daily for 227 days (7367 milk, 407 fat) on the usual **2x machine milking.** Bred to qualify for 305C, she is due three weeks after the sale to . . .

FAIRLAWN HORNET'S SHEIK
S: Fairlawn Actress' Hornet
D: Fairlawn H. Coquet (VG '49)
13986—722—Jr2—365C—1095

Look Over This Breeding Program

Our Sire—

COLDSPRING'S NOBLE'S LEADER
Sire: Coldspring's Romulus Noble
Dam: Coldspring's Hardwick's Content
14005—640—G.
A Hardwick's Royal daughter.

Is Being Bred To Daughters Of These Sires:

ROSEMOUNT MAY KING, A. R.
Sire: Green Meadow Mahomet, A. R.
Dam: May Princess, A. R.
13437—678—C
5 A. R. sons, sold for $5,000.

WISTAR'S MAHOMET, A. R.
Sire: Green Meads Wistar, A. R.
Dam: Gayhead's Pola
12274—579—GG

COLDSPRING'S HARDWICK'S MARLO
Sire: Hardwick's Royal, A. R.
Dam: Coldspring's Romulus Marlene
13612—666—EE
Full sister to Coldspring's Romulus Dimple, 15488—704—BB, sold for $5,000.

COLDSPRING'S ROMULUS BRENIN
Sire: Langwater Romulus, A. R.
Dam: Coldspring's Hardwick's Leah
11744—568—G

We can offer LEADER sons out of good A. R. cows.
Write today.

T. B. Accredited 555610 . . . Bang's Free 85

WOODVALE FARM

Tarboro, North Carolina

C. H. Henderson, Jr., Owner — C. R. Poindexter, Manager

SALE DATE CHANGED

The Fourth Annual HAPPYHOLME INVITATIONAL SALE

. . . will now be held at 7:30 P. M. on the evening of September 22, 1950. This will be the first night sale ever held in the West. SEE PAGE 92 for complete details on the Happyholme Consignments.

REMEMBER

7:30 P. M. - Friday Evening, September 22

MILK — MILK — MILK

If you want MILK don't fail to buy the **PREMIERE** family (6 head sell) in the **Coronation Dispersal,** at the farm, Williamstown, Mass., on Tuesday, SEPTEMBER 12, 1950.

The old foundation cow **Coronation Premiere,** on retest has, 6546—305—in 106 days, 11 yrs.

She sells along with 2 daughters, one of which has a 612 lb. A. R. 2-year-old record, now on retest milking 70 lbs. daily. Three granddaughters also sell.

See Pages 49 to 55 in this issue.

For catalogs write:—
The Louis McL. Merryman & Sons, Inc.
Sparks, Maryland.

GRAYCE FARMS

DALTON — REGISTERED GUERNSEY CATTLE — PENNA.

ROBERT Y. MOFFAT, OWNER

FARMS AT FLEETVILLE LACKAWANNA COUNTY • • • JOHN R. SAMWORTH, MANAGER

A Pair, McDONALD FARMS GALLANT Sons Ready for Service

1. GRAYCE FARMS G. PAT — Born: June 10, 1949

Dam: DAMIAN PATSY
By Coronation Corporal Ambler,
10843—509—5yrs—305C
15850—743—7yrs—365C

Pat's Maternal Sister
DAMIAN PACORA ——————▶
1st 3-year-old, Md. State Fair
14691—725—Jr4—365

2. GRAYCE FARMS G. HUSTLER — Born: Aug. 23, 1949

◀ Dam: LOCUSTCREST HUSTLE PRIMA
9947—507—Jr3—365C
11426—579—Jr4—365C—334 days—still on test.
Both records made on show circuit.
2nd Sr. Yr., Md.—1st and Jr. Ch., Bloomsburg, 1947.
3rd 2-year-old Md., N.Y., 1st and Gr. Ch., Bloomsburg, 1948.
1st Sr. and Gr. Ch., Pa. Farm Show, 3rd Best Udder, International Dairy Show, 1949.
By a Son of Myhaven King.

SIRE OF BOTH CALVES

McDONALD FARMS GALLANT, A. R. ▶
By Foremost Prediction
Dam: Darnley Snow Queen
4 daughters classified, 1 E, 2 VG High, 1 Good Plus. His Get is most promising. Winners of Jr. and Sr. Get, 1950, Farm Show.

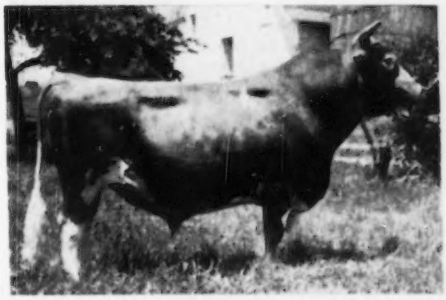

GOLDEN GUERNSEY

DISPERSAL SALE

Monday, October 2, 1950 — Leominster, Mass.

140 REGISTERED GUERNSEYS — Bang's Free-Vaccinated Herd No. 110

THE ENTIRE THREE "H" FARM HERD, Guy P. & Wilfred G. Harvey, Owners

85 MILKING COWS—30 BRED HEIFERS—20 OPEN HEIFERS—5 BULLS

30 head freshened July-August, 30 due September-November—balance due December-February. Herd continuously on D.H.I.A. and/or A. R. test since January, 1947.

HERD SIRES AND ALL DAUGHTERS SELLING:

Sons of Langwater Darius, Langwater Ace, Langwater Lordship, Alfalfa Farm Philosopher and Broadland Border King.

PHAROS BORDER MARSHALL, born May 4, 1944.
Sire: Broadland Border King, A. R., son of Green Meadow Coronation King, A. R.
Dam: Mary Lass of Pharos, 14804—744—A.

ALFALFA GOLDEN PHILOSOPHER, born October 12, 1945.
Sire: Alfalfa Farm Philosopher, A. R., son of Langwater Philosopher, A. R.
Dam: Westfield Golden Evalyn, 14016—789—A, by Argilla Furlough, A. R.

ROSEWALD AMBASSADOR, born May 1, 1946.
Sire: Langwater Darius, A. R. (Langwater Valencian—Langwater Dorinda, 12867—625—F, dam of Langwater Petite, 16991—1027—Jr4—365C, National Record).

ROSEWALD LORDSHIP, born June 20, 1947.
Sire: Langwater Lordship (Langwater Onward—Langwater Lorna, 15001—773—AA).
Dam: Rosewald Norma's Delora, 11322—560—Jr3—305C—3x.

THREE "H" JOKER, born June 20, 1948.
Sire: Langwater Ace, own brother to Langwater Freeman at Franchester, and Langwater Supreme, at Langwater (Langwater Valencian—Foremost Labelle, 17716—801—AA).
Dam: Beauhaven's Diana Lynn, 6812—305—2yrs—305C—2x—D.H.I.A., by Argilla Monitor.

BRIEFLY ABOUT THREE "H"

Three "H" is one of Massachusetts' larger herds. It started in 1945, with the outright purchase of several herds of medium size, followed by selections at various sales . . . principally the Woodside Acres, Rosewald and Beauhaven dispersals. The farm buildings are of factory design and material, constructed to be adaptable to the established plastic business of Guy P. Harvey & Son, if occasion necessitated. The occasion has arrived, hastened by the war in Korea, and every animal on the farm must go.

The unbalanced ratio of heifers to mature cows in the herd could lead to erroneous conclusions as to its reproductory ability. However, it has been the policy at Three "H" to keep only the number of heifers required as replacements for the milking unit. Over three carloads of heifers have been sold during the past two years to White Dairy Farm, Birmingham, Alabama; Boutwell's Dairy, Lake Worth, Florida; Fenbrook Farms, Farmington, Conn.; University of New Hampshire, and others locally.

The breeding health of the herd has been scrupulously maintained on a high level. Cows that could not deliver a calf each year were systematically eliminated. Every calf born at Three "H", including the herd sires purchased as calves, has been Calfhood Vaccinated. A few old or blemished individuals have yet to be removed, then the entire balance of 140 head will be sold without reserve on October 2.

FEDERAL ACCREDITED FOR T. B. . . . BANG'S FREE-VACCINATED NO. 110

Write us for a catalog.

DUNN & HARWOOD, Sales Managers, Schoharie, N. Y., and Cordaville, Mass.

FOR SALE

29 Granddaughters and 1 Grandson of

CORONATION MELBA

13001—800—Jr2—365C

They are all sired by **Coronation Melba's Majestic,** herd sire at Hominy Hill Farms, and will be sold in the CORONATION DISPERSAL, at the Farm, Williamstown, Mass., on Tuesday, SEPTEMBER 12, 1950. For complete details, see pages 49–55 in this issue. For catalogs write, Louis McL. Merryman & Sons, Inc., Sparks, Maryland.

The **Coronation Melba's Majestic** progeny that will sell, include:—

14 Daughters in milk
6 Daughters bred
9 Open daughters

See Pages 49 to 55 in this issue.

DUNN'S TOUR

1910 - 1950

BARGAIN NO. 1

COMPLETE HERD—50 HEAD at $265

Farm sold—owner must sell quickly to be out September 15. Nice fall freshening herd with good udders. Dehorned and Vaccinated. 6 grades, balance all Registered, with Cathedral—Tarbell background. Located near Oneonta, New York. 34 cows, 7 bred heifers, 26 head freshening August to December.

BARGAIN NO. 2

REGISTERED ANGUS HERD—30 head at $260

Better ask us about this one. Owner is prominent business executive who paid big money and wants to get out.

WINNERS—are those clients who bought on our early warning that prices would go up. They are up and going higher, but we still have some close-up, fall freshening cows and bred heifers spotted back in the hills where inflation hasn't settled. Lots of open heifers, too.

VERMONT SALE—SEPTEMBER 13

58 head in their 26th Annual Sale at Rutland Fairgrounds. Never saw as many springing big milkers in that sale before—some good enough to show this fall. They tell us that all cows put on official test from their recent sales averaged 13364 lbs. milk, 651 lbs. fat for the buyers, and average to cost $396. You can tell a Vermonter, but you can't tell him much about cows. Good bulls in the sale, too, from McDonald, Gayhead, High Mowing, etc.

Tour with us from Coronation Sale to Vermont Sale next day—50 miles on Route 7. We'll be there.

Phone us at Schoharie, N. Y., 65 or Marlboro, Mass. 714.

DUNN'S TOUR

"The Short-cut to Good Guernseys"

SCHOHARIE, N. Y. AND CORDAVILLE, MASS.

Your Farm Management Problem Is More Important Than Ever In These Critical Times

The manager of one of the country's outstanding pure bred Guernsey farms will be available after September 15. This man has the necessary ability, initiative and contacts to assist in the development of a sound, profitable breeding establishment. He has worked with and helped develop several of the country's leading herds and farms. A reasonably large present or contemplated operation would be necessary in order to draw fully on this man's experience, which is unusually well balanced. It covers all phases of the pure bred business, from building construction, land development, agricultural practices, herd management, dairy plant management, etc., through record keeping, advertising and merchandising.

Nationally known references will be furnished to those sincerely looking for a top, proved, general farm manager.

Replies will be treated in strictest confidence.

Please reply to **Box 68**
Guernsey Breeders' Journal
Peterborough, New Hampshire

We have CHANGED — Our SALE DATE to

7:30 P. M. — Friday Eve. — SEPTEMBER 22

This will be the first night sale ever held in the West.

HERE ARE OUR CONSIGNMENTS

To the 4th Annual HAPPYHOLME INVITATIONAL GUERNSEY SALE

1. **Three daughters** of FOREMOST MAY VALOR; **Happyholme Valor's Laurie,** born January 23, 1948, bred February 17, 1950, to the service of **Happyholme Cebada's Crown,** a son of Pine Manor Crown Majesty, and out of Happyholme R'Ambler's Cebada, GP '48-VG '50, 11564—553—Jr2—305C—3x. Laurie's dam, Rancho Nicasio Commend Laurie, has a 2 year D.H.I.A. record of 13017—577—365—2x.

2. **Ellwood Valor's Pauline,** born August 9, 1943, 11770—548—Sr4—305C—610, 13912—624—5yrs—365—2x—D.H.I.A. Fresh in August and will be sold open.

3. **Santa Ynez Valor's Bessy,** born October 29, 1944, 8584—467—Sr4—305C—2x. She was fresh in July and will be sold open. Her dam, Rancho Nicasio Commend Gretta, has an A. R. record of, 7781—370—GGG—610.

4. A Pine Manor Crown Majesty daughter, **Happyholme Crown Lucia,** born July 2, 1947, 8880—470—2yrs—D.H.I.A. in 320 days—2x. Bred January 18, 1950, to the service of **Happyholme Regal Hector,** a McDonald Farms Aristocrat son and out of McDonald Farms Hester, 12093—600—6yrs—305C—915. Crown Lucia's dam is Happyholme Lady Lucia, with a D.H.I.A. record of, 10824—558 at 5 yrs of age—365—2x.

5. **Two daughters of** HAPPYHOLME EXPECTATION, 9871—538—Sr2—305C—915.
Happyholme Gladys Expected, born October 16, 1945, 11494—648—3yrs—D.H.I.A. 365—2x. Undefeated Sr. Calf at 5 Calif. Fairs, 1946. Happyholme Distinction Gladys is the dam, with, 12819—698—5yrs—D.H.I.A. 365—2x. She will freshen just before sale time and be sold open.

6. **Happyholme Elise,** born November 5, 1945, 8021—429—3yrs—D.H.I.A. 277 days—2x machine. Bred January 25, 1950, to the service of **McDonald Farms Aristocrat,** he by Myhaven King, and out of McDonald Farms Blueblood, 14068—755—AA—1095.

7. **Two daughters of** McDONALD FARMS ARISTOCRAT, **Happyholme Regal Lucybond,** born June 16, 1946, 6263—318—Jr3—D.H.I.A.—203 days—2x machine. Bred March 20, 1950, to **Happyholme Regal Hector.** Her dam, Bondwick's Lucy, is a half-sister to Bondwick's Maud, 11265—507—Sr3—305—915, Classified Very Good '48.

8. **Happyholme Regal Isobel,** born February 2, 1947, 8119—450—2yrs—D.H.I.A.—365—2x machine. Fresh in July, will be sold open. The dam, McDonald Farms Isobel, has a Jr2 A. R. record of 11626—485—305C—915.

9. **Fairholm Alwin,** born November 16, 1942. Her D.H.I.A. record, 9531—467—6yrs—297 days. Bred January 8, 1950, to the service of **McDonald Farms Aristocrat.** Her sire: Fairholm Trigger Master Acteon. Her Dam: Fairholm Therese.

10. **Ellwood Ruby's Genevieve,** born November 15, 1943, 9971—553—Sr2—305—915, 12107—636—5yrs—365—2x—D.H.I.A. Fresh before sale time and sold open. Her sire: Ellwood's Royal Prince Rodolfo. Her Dam: Granite Spring's Genevieve, 7613—400—GGG—610.

11. **Rancho Nicasio Commend Vada,** born September 13, 1942, 12042—693—6yrs—365C—1095, 9301—559—4yrs—365—2x—D.H.I.A. Fresh in July, and will be sold open. Her sire: Foremost Commendation. Her Dam: Rancho Nicasio Foremost Violet.

These 11 females represent all of our sires—a cross section of the TOP of our Herd.

For Catalogs write—
CALIFORNIA GUERNSEY CATTLE CLUB, INC., 401 California Fruit Bldg., Sacramento, California.

HAPPYHOLME FARMS

LODI, CALIFORNIA

GEORGE W. EMDE, Owner — JACK NICEWONGER, Superintendent

The Fourth Annual HAPPYHOLME INVITATIONAL GUERNSEY SALE

To be held at the Ranch near Lodi, California
Friday Evening—7:30 P. M., September 22, 1950

?? Do You Need Milk For Fall Production ??

You will find just that — M I L K — at the Happyholme Sale

15 COWS fresh before sale time — 8 COWS freshening right after sale time.
11 COWS to freshen later this fall — 6 Females to freshen in early springtime

---

FOLLOWING ARE THE FINAL CONSIGNMENTS:

FROM HAPPYHOLME'S OWN HERD
ELEVEN TOP FEMALES:

Three daughters of FOREMOST MAY VALOR: **Happyholme Valor's Laurie**, Jan. 23, 1948, bred Feb. 17, 1950, to the service of **Happyholme Cebada's Crown**, a son of Pine Manor Crown Majesty and out of Happyholme R' **Ambler's Cebada**, GP '48—VG '50, 11564—553—Jr2—305C—3x. Laurie's dam, Rancho Nicasio Commend Laurie, has a 2yr. D. H. I. A. record of 13017—577—365—2x.

Ellwood Valor's Pauline. August 9, 1943. 13912—624—5yrs—365—2x—D. H. I. A. Fresh in August and will be sold open.

Santa Ynez Valor's Bessy, October 29, 1944. On test as Sr4 and in 305 days has 8584—467—2x (pending). She was fresh in July and will be sold open. Her dam, Rancho Nicasio Commend Gretta has an A. R. record of 7781—370—GGG—610.

A PINE MANOR CROWN MAJESTY daughter, **Happyholme Crown Lucia**, July 2, 1947. 8223—421—2yrs.—D. H. I. A.—289 days—2x. Bred Jan. 18, 1950, to the service of **Happyholme Regal Hector**, a McDonald Farms Aristocrat son and out of McDonald Farms Hester, 12093—600—6yrs—305C—915. Crown Lucia's dam is Happyholme Lady Lucia with a D. H. I. A. record of 10824—558—at 5 yrs. of age—365—2x.

Two daughters of HAPPYHOLME EXPECTATION: **Happyholme Gladys Expected**, Oct. 16, 1945, 11494—648—3yrs. D.H.I.A. 385—2x, undefeated Sr. Calf 5 Calif. Fairs, 1946. **Happyholme Distinction Gladys** is the dam with 12819—698—5yrs D. H. I. A.—365—2x. She will freshen just before sale time and be sold open.

Happyholme Elise, Nov. 5, 1945, 8921—429—3yrs. D. H. I. A., 277 days—2x machine. Bred Jan. 25, 1950 to the service of **McDonald Farms Aristocrat**, he by Myhaven King and out of McDonald Farms Bluebbood, 14068—755—AA—1095.

Two daughters of MCDONALD FARMS ARISTOCRAT. Happyholme Regal Lucybond, June 16, 1946, 5578—283—Jr3—172 days—2x machine. Bred March 29, 1950, to **Happyholme Regal Hector**, (see above). Her dam, Bondwick's Lucy, is a half-sister to Bondwick's Maud, 11265—507—Sr3—305—915, Classified Very Good '48.

Happyholme Regal Isobel, Feb. 2, 1947. 8119—450—2yrs. D. H. I. A. 365—2x machine. Fresh in July, will be sold open. The dam, McDonald Farms Isobel, has a Jr2 A. R. record of 11626—485—305C—915.

Fairholm Alwin, Nov. 16, 1942. Her D. H. I. A. record, 9531—467—6yrs—297 days. Bred Jan. 8, 1950, to the service of **McDonald Farms Aristocrat**. Her Sire: Fairholm Trigger Master Acteon; Her Dam: Fairholm Therese.

Ellwood Rudy's Genevieve, Nov. 15, 1943. 12107—636—5yrs—365—2x D. H. I. A. Fresh before sale time and sold open. Her Sire: Ellwood's Royal Prince Rodolfo; Her Dam: Granite Spring's Genevieve, 7613—400—GGG—610.

Rancho Nicasio Commend Vada, Sept. 13, 1942. 9301—559—4yrs—365—2x, D. H. I. A. Fresh in July and will be sold open. Her Sire: Foremost Commendation; Her Dam: Rancho Nicasio Foremost Violet.

WALTER KIRSCHNER, GRAYSON FARMS, LaQuinta: **Happyholme Regal Shamrock**, Oct. 11, 1947. 2934—137—Jr2—D. H. I. A.—90 days HIR. Will be bred by sale date to **Sterlingold Merrymaker** whose 7 nearest dams average 749 lbs. fat. She is by McDonald Farms Aristocrat and out of Happyholme Valiant Shamrock (VG '48) that is on A. R. retest and in 249 days as Jr4—3x, has 8971—484.

RAY GAMBONINI, Petaluma: **Happyholme Ambler's Fleurette**, June 12, 1942. 8460—476—6yrs—305C—610. Fresh Aug. 5 and will be sold open. Her Sire: Happyholme Roseland's Ambler; Her Dam: Happyholme Fleurette, 10653—501—RR—730.

ADOHR FARMS, Camarillo: **Adohr King's Monody**, June 1, 1947. On test as Sr2 and in 153 days has 5719—245. Bred June 13, 1950, to the service of **Happyholme Western King** by Fairlawn H. Eastern King and out of Fairlawn L. Esteem, 10423—543—1095. Her Sire: McDonald Farms Elite King, Her Dam: Beauhaven's Monody, 12880—653—Sr2—365.

MARIO BIANCHI, Fresno: **Kearney Park Hilma**, Dec. 18, 1941. 9548—504—5yrs. D. H. I. A.—305 days. Due October 2, to service of **Happyholme Foremost Expector**, he by Happyholme Expectation and out of Happyholme Foremost Lydia, 9559—531—3yrs—D. H. I. A. Her Sire: Rancho Nicasio Roamer's King; Her Dam: Rancho Nicasio Ora's Hilda, 9226—470—4yrs. D. H. I. A. 305 days.

And **Kearney Park Starie**, July 20, 1947, 8953—475—Jr2 D. H. I. A. 305 days. Due at sale time to the service of **Happyholme Regal Zenith**, he by McDonald Farms Aristocrat and out of Happyholme Lord's Zoe (E '48), 13850—648—7yrs—305C. Her Sire: Happyholme Prince Royal; Her Dam: Fresno Melvin's Princess, (E'48) 8948—471—7yrs—305C, sold in 1948 Happyholme Sale for $1,100.

W. B. DOTY, Woodland: **Butterton Kornegay Fate**, Sept. 18, 1945, 9484—449—Sr2—305C, will freshen Aug. 22, 1950, to be sold open. Her Sire: Klondike Kornegay; Her Dam: Butterton Holliston Flora, 9817—455—Jr3—305C.

ROCKY HOME GUERNSEY FARM, INC., Lakeside: **Rocky Home Rival's Lenetta**, Sept. 16, 1947, 7159—410—Jr2—305 days, 2x, D. H. I. A. Due Sept. 25, to the service of **Rocky Home's Royal Noble**, he by Western Glow Royal Fame and out of Cleone of El Verano, 14586—722—6yrs—HIR. Her Sire: Dorella Rosalie's Rival; Her Dam: Rocky Home Leonore, 11118—579—Sr2—HIR—730.

H. H. GRIMES, Tracy: **Royal's Almira of Idora**, June, 1944, 8273—423—Jr4—302 D. H. I. A. She is a daughter of Happyholme Anna May Royal and Happyholme Pharaoh's Almira. Due Sept. 28, to the service of **Idora Defender's Rival**, he by Lassie's Idora Defender and out of Troutmere Phoebe's Phyllis, 12339—608—4yrs D. H. I. A. 359 days.

HOWARD FARNSWORTH, Planda: **Dorella Guardsman's Glamour**, June 21, 1947, 8214—409—281 days—Jr2—HIR. Due Nov. 14 to the service of **Tarbell Gallant Western Star** by McDonald Farms Tarbell and out of Tarbell Peerless Royalenda, 15819—850—Sr3—365. Her Sire: Meadow Lodge Guardsman; Her Dam: Dorella Royal's Georgia, 6142—358—259 days Sr4—HIR.

JOHN SUGLIAN, Fresno: **Fresno Chieftain's Barbara**, Jan. 12, 1947, 7430—370—Jr2—305 days D. H. I. A. Due Nov. 21, to service of **St. James Champion's Chieftain**, he by St. James Champion's Champion and out of St. James Philosopher's Hebe, 12876—633—C. Her Sire is also St. James Champion's Chieftain and her dam Fresno Empress' Babe.

E. E. WELCH, Fresno: **Happyholme Regal Roylene**, March 22, 1948, 6235—289—D. H. I. A. 145 days. Bred July 3, 1950, to the service of **Welch Farms Golden Crown**, he by Pine Manor Crown Majesty and out of Happyholme X Pippin, 10621—515—D. H. I. A. 305 days. Her Sire: McDonald Farms Aristocrat; Her Dam: Happyholme Pharaoh's Roylene (GP '48) 11769—644—305C—5yrs (pending).

And **Welch Farm's Becky**, May 20, 1948, 5490—311—D. H. I. A. 160 days. Bred June 18, 1950, to the same service sire as Roylene, above. Her Sire: Ellwood Jack's Valor; Her Dam: San Carlos Gypsy Girl, 12200—622—305—4yrs—HIR.

(See AUGUST 15 Issue for Earlier Consignments)

For Further Information and Catalogs write to—
THE CALIFORNIA GUERNSEY CATTLE CLUB, INC.
401 California Fruit Bldg., Sacramento, Calif.

Expect ~~good~~ top cattle

At The Essex County Fall Sale

September 27, 1950

Topsfield Fairgrounds — Topsfield, Massachusetts

Shorts on the Line-up to Date

FAIRLAWN—Two young cows on test and doing real good—one by Peerless Actor, the other by Actress' Hornet. A bred heifer by Actress' Hornet, out of a daughter of Fairlawn H. Eastern King. She is due October 15. These three are toppers.

HAVEN HILL—An open daughter of Fairlawn Dairymaid's Steadfast, and out of Charlescote Vanca, a daughter of Langwater Valencian. This is the first daughter of the Steadfast bull to be offered for sale. We had a hard battle getting her. A bred heifer by Ringeddale Emory's Conqueror out of Coldspring's Romulus' Joyce. She is due October 16, to Steadfast.

GREEN MEADS—A four-year-old by Langwater Vindicator, out of a daughter of Green Meads Levity King, on test going strong. A real nice bred heifer by Green Meads Levity Prince, and out of a daughter of Vindicator. Bred March 2, to Langwater Halley (Langwater Milestone and Langwater Admiration, E '49 '50).

FLYING HORSE—Two milking heifers, by Chedco Colonel, on test headed for records well over 600. We thought we were lucky to get one, but we got two. A bred heifer by Flying Horse Master's Ruler, out of a 835 pound daughter of Flying Horse Royal. Here is a sweet heifer, second to the Junior Champion at the Essex County Spring Show.

BEN TULLOCH—A three-year-old daughter of Flying Horse Colonel's Promise, out of Argilla Fair Palotterie 2d, 678—EE. Anyone familiar with Argilla breeding knows the Palotterie family.

FOREMOST—A bred heifer by Sterlingold Levity's Royal, out of a daughter of Comet. A four-year-old daughter of Comet, out of a 630 pound daughter of Foremost Majestic. She is due September 15.

GREENWAY—A daughter of Green Meads Prospect with two records over 600 pounds. She made, 13771—628 as a Sr2. She freshened August 6. Her dam is a daughter of Langwater Hilarity.

RAIN RIDGE—A bred heifer by McDonald Farms Jubilant that is getting such nice uniform daughters. She is out of a dam with 569 as a Jr4. She is due November 7.

CHARLESCOTE—A bred heifer by Charlescote Valencian whose daughters are doing so well. She is out of Hill Girt Felicia, a granddaughter of that great cow, Gallo Curci of Hill Girt. She was bred May 17, to Charlescote Sherborn (Langwater Onward—Langwater Honeybloom, 732—A).

CHEDCO—A three-year-old with 603 as a Jr2, by Chedco Advance, and out of Chedco Butterfat Marvel, she out of Two Brooks Calla. Fresh July 20.

SAVERY—A two-year-old and a three-year-old out of a 427 pound, 305—2x daughter of Argilla Monogram. One by Argilla Czar (Argilla Caesar—Argilla Cresta) and one by Grafton's Pioneer.

MAINSTONE—A four-year-old by Howland Noble Ritor, due October 19. A bred heifer by Green Meads Valeuran due in February.

LANGWATER—A bull calf, the last son of Langwater Valencian out of Great Elm Pussy with 810—A. An open heifer by the Coldsprings bull, out of Langwater Letty, with 652—Jr2C—D '49, is on test again and milking 60 pounds.

FORGES—A bull calf by Langwater Peterson and out of a daughter of Argilla Caesar with 534—Jr3 and full sister to one making over 700. A show ring winning daughter of Rosewald Bell Boy with 529—Sr3, and bred to Garnet's Darius (Langwater Darius—Antietam Garnet).

PINE HILL—An open heifer by Argilla Noble Philosopher and out of a daughter of McDonald Farms Fearless, with 756 as a Jr4.

BISCOE—A daughter of Biscoe Designer, out of a daughter of Primrose Heartsease, on test, will be bred to Fairlawn Senator, a 437 pound 305C—2x daughter of Primrose Heartsease, bred to Senator.

LARCH—A fresh three-year-old daughter of Larches Sir Robert out of a daughter of Argilla Fashioner.

KITCHENER—A little beauty born February 10, 1950, by McDonald Farms Fearless out of Kitchener Marda, a granddaughter of Lute of Indian Ridge.

WETHERSFIELD—Two daughters of Langwater Patrician, both due close to sale time. The two-year-old is out of Wethersfield Lustrous, Excellent '47. An open daughter of Argilla President out of a Bellarion daughter. A daughter of Wethersfield Prince Charming out of a Bellarion due October 6. These four are in Rex's show string.

HIGH HILL—A two-year-old, on test, by a son of Argilla Caesar out of a daughter of Argilla Furlough.

GROTON HOUSE—A bred heifer with unusual udder prospect, by Caesar and out of Chub Hill Seedler, with 3 A. R. daughters. This heifer is due October 22.

HOWLAND—An open heifer by a son of Alfalfa Farm Select. Musical Family top and bottom. She was first in a strong class at the 1950 Vermont Parish Show.

ALFALFA—A young cow due September 18, by Lincoln St. Nicholas and out of Lincoln France, with 738 lbs. fat.

BIRCHFIELD—A three-year-old and a bred heifer by Chedco Caroler. The three-year-old is due September 24, the heifer November 11.

NYALA—A bred heifer by the Prince bull out of Nyala's Supreme Clover, Class Leader as Sr4—305C—3x, with 747 lbs. of fat. She is bred to Fairlawn Dairymaid's Steadfast.

HANOVER HILL—An open heifer by Hanover Hill Jupiter out of Hanover Hill Hollars Favorite, with 780 as a Jr3. Judith of Beech Wood Farm, with 15022—770—5yrs, fresh July 21, and milking heavy.

ELMHAVEN—A daughter of Rockingham Star Boy with 738 pounds of fat. She is due September 12.

GREAT ELM—A two-year-old daughter of Gayhead's His Pride that is really going on test—5242—255 in 127 days. She is out of a daughter of the Polinius bull.

TAMWORTH—A 700 pound daughter of Argilla Bell Boy, and an open heifer by Flying Horse Select's Drummer.

A FEW CONSIGNMENTS YET TO COME IN →

Write For A Catalog

Seath and Shultz
SALES SERVICE

42 MAIN STREET, PETERBOROUGH, N. H. -- Phone 124

MIKE SEATH
Far Hills, N. J.
Phone Millington 7-0623M

E. M. GRANGER, Jr.
Auctioneer

EARL SHULTZ
Peterborough, N. H.
Phone 113

CONNECTICUT STATE SALE

SEPTEMBER 11, 1950—Old Farms, Farmington, Conn.

61 HEAD—11 open heifers—22 bred heifers—28 cows

38 close to freshening, 38 Calfhood Vaccinated.

16 with A. R. records including a National Class Leader. Two with records over 700 pounds. 45 from dams with A. R. records.

NEW HAMPSHIRE STATE SALE

Putnam Hall, University of New Hampshire, Durham

September 28, 1950

40 head—Featuring a nice lot of heifers and young cows.

SECOND YANKEE SPECIAL

Northampton, Mass.—November 15, 1950

Selections now being made.

PLAN A TRIP EAST IN SEPTEMBER

Breeders down east will welcome a visit. Every assistance will be given to help you in planning your trip. The committee invites you to fill out and mail this coupon.

Come down EAST in September
ESSEX COUNTY SALE
SEPTEMBER 27, 1950

MR. FREDERICK WINTHROP
Sec'y Essex County Breeders' Association
Hamilton, Mass.

Reserve ..... hotel rooms for ..... (Dates) I am interested in visiting the following farms: .....

.....

.....

.....

I will be traveling by car ( ) train ( ) plane ( )

Name .....

Address .....

One of the MAY ROSE — BUTTERFAT Cross

Marvel is in the sale!!

ESSEX COUNTY FALL SALE, FAIRGROUNDS, TOPSFIELD MASSACHUSETTS, WEDNESDAY, SEPTEMBER 27, 1950

AN A. R. DAUGHTER OF CHEDCO ADVANCE

CHEDCO C. MARVEL

Born: August 31, 1946. 11787—603—Jr2—365

Marvel's Paternal Grandsire

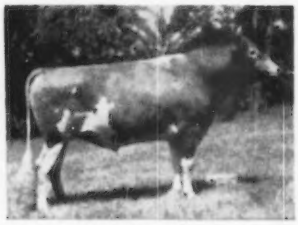

CHEDCO CORONATION KING, A. R.
A son of Coronation Rose King, A. R. and Coronation Levity, 15252—867—A.
Sire of: Chedco Laurel
13019—684—D
15895—823—7yrs—365C
Chedco Forsythia
12251—750—Jr4—365 (pending)
Chedco Selma
13907—719—CC

Marvel's Paternal Grandsire

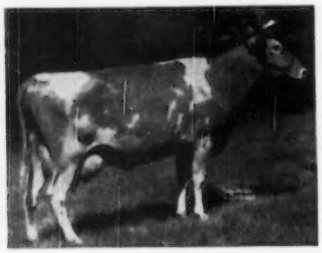

CHEDCO MOONLIGHT (VG '48)
13433—738—AA
Full sister to Chedco Venus, 10818—561—GG.
Dam of: Chedco Honeymoon
10908—614—G, 13548—752—AA
Dam of Chedco Advance and Chedco Colonel at Flying Horse Farm.

Marvel's Paternal Great Granddam

CORONATION LEVITY (VG '48)
15252—867—A
Sold for $15,000.
3 A. R. daughters, 3 A. R. sons.
Dam of: Fairlawn Levity
15099—795—6yrs—365

Marvel's Dam

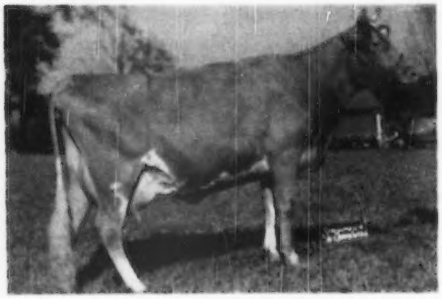

CHEDCO BUTTERFAT MARVEL (VG '48)
12844—564—Sr2
A maternal sister, Chedco Calla Lily, 9897—560—Jr2.

Marvel's Maternal Granddam

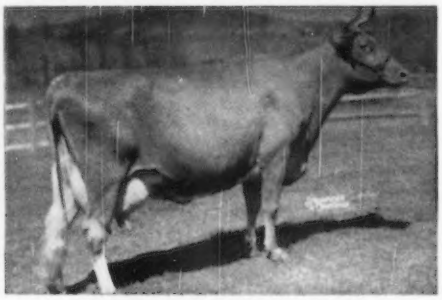

TWO BROOKS CALLA (VG '48)
11751—609—Sr3—305C—2x (10th place when made)
Sire: Clara's Heartsease Butterfat
Dam: Hilltop Butterfat Lilac
12841—736—EE
A full sister to Two Brooks Candida, 13661—756—5yrsC, she dam of Chedco Remus, $2,000, Wisconsin State Sale, 1947. A full brother to Remus is in service in our herd.

Chedco C. Marvel is by Chedco Advance, A. R. — full brother to Chedco Colonel, A. R.

Chedco Farm

Federal Accredited No. 100024 - State Bang's Free No. 20
ON ROUTE 62 - BERLIN, MASS.
DELBERT FOX, Herd Manager — Telephone: Berlin 70 or Berlin 10-3

C. E. COTTING, Owner - 50 FEDERAL STREET - BOSTON, MASS.

DOUBLE DISPERSAL

With Added Consignments

FRIDAY, SEPTEMBER 22, 1950 — 12:30 P. M., D. S. T.

At The Association's Sales Pavilion, 6 miles east of Lancaster on Route 30.

ENTIRE HERDS OF:

FRANKLIN FARMS, Kittanning, Pa.

Owned by J. F. SHAFFER

38 HEAD (some Vaccinated)

2 Bulls—17 Cows—3 Bred and 9 Open Heifers

IN SALE—BOURNEDALE PRINCE'S SUNNY BEN
Born April 30, 1947, 6 daughters in sale, service sire to 12 females in sale.
SIRE: BOURNEDALE PRINCE CHARMING
DAM: BOURNEDALE SUNNY-ACE
12076—661—FF
2nd Dam: BOURNEDALE SUNNY SEVEN
14373—780—EE.
Ben traces to BOURNEDALE SENSATION, three times close-up.

BOURNEDALE SENSATION

He sire of BOURNEDALE DANDY GIRL, 14094—853—Sr2—3650, 2nd place, and RIEGELDALE MAXIM KATHERINE, 12837—570—GG, 18233—790—C, 19744—875—AA. Katherine is a daughter of BOURNEDALE BELLONA, 17871—921—A, that is the dam of RIEGELDALE ILLUSTRIOUS BENJAMIN, sire of RIEGELDALE BEN'S MELBA, sold for $28,600.

ALSO IN SALE

WILLOWMERE MAXIM VETERAN
Born October 17, 1946
SIRE: CLEAR SPRINGS' MAXIM VICTORY
DAM: WILLOWMERE VANITY FAIR,
11441—545—G, 15317—711—E

CLARION FARM'S LILL, 12388—522—Sr4—HIR (648) in sale with one daughter.

BIERY FARMS CLIMAX'S GWEN, 9999—464—Jr4—HIR (726), and her daughter by Ben.

BOUNTIFUL'S HONEYSUCKLE, 10451—490—9yrs—HIR (724), and her daughter, FRANKLIN FARM STEADFAST HAPPY, on test with, 7417—347—Sr2 in 270 days—D. H. I. A.

MEADOW SPRING'S R. PAULETTE, 9327—408—Jr4—HIR (702).

WILLOMAR FARM, Ruffsdale, Pa.

Owned by WM. C. MARKS

17 HEAD

2 Bulls—7 Cows—3 Bred and 5 Open Heifers

IN SALE—WILLOMAR AGENDA
Born August 16, 1944

Sire of 7 females and service sire to 4 females in sale.
SIRE: PEERLESS BRIGHT LAD
DAM: GAYHEAD'S HER SAL, full sister to GAYHEAD'S HER SALLY, VG '47, 10486—591—GG. TARBELL RADIANT KAREN, 6991—333—2yrs—D. H. I. A., 7654—350—3yrs—D. H. I. A., with her son, WILLOMAR VAL, born June 29, 1947, by FRIENDSHIP NOEL. This bull carries several crosses to LANGWATER VALOR.

ONE DAUGHTER AND TWO GRANDDAUGHTERS IN SALE.

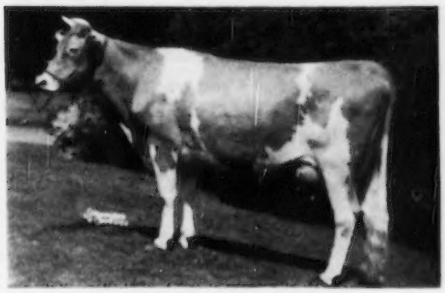

FAIR WEATHER GORDIE
13371—663—F, 15573—779—AA
She is dam of MAPLE LANE FROLIC'S GORDIE, 11150—589—G (in sale) and two granddaughters by Agenda.

ALSO IN SALE

TARBELL BRIGHT VIACITA, 8398—336—3yrs—D. H. I. A., and her daughter, WILLOMAR NOEL'S VICKY. Also, four other younger daughters of Viacita.

A particular feature is KENFLEUR'S JEAN ROSE, 7208—355—3yrs—D. H. I. A., a Coronation-bred cow that will be fresh by sale date.
Rose has one daughter in sale by Agenda.

Don't miss—WILLOMAR SHEIK'S SALLY, a daughter of COLDSPRING'S HARDWICK'S ROSALEE, 12932—632—GG, 14126—712—A. A full sister to COLDSPRING'S HARDWICK'S LEDA, 13979—717—E, 14634—724—BB, 17207—828—A. Sally is by ANTIETAM SHEIK.

ADDITIONAL CONSIGNMENTS BRING THE TOTAL TO OVER —

September 22 ← SIXTY HEAD → September 22

James Curfman, Lansdale; Wm. Fouche, Adamstown, Md.; Oliver M. Grove, Mount Union; A. M. Kennel, Honey Brook; F. M. Shelley, Bedminster; L. K. Sollenberger, Curryville; and T. D. & C. A. Wade, Spring City.

SALE MANAGED BY: FOR CATALOGS WRITE:

PENNSYLVANIA GUERNSEY BREEDERS' ASSOCIATION

WM. H. JUZI, Field Secretary

P. O. Box 491 **Harrisburg, Pa.** **Phone 4-4062**

Maryland Guernseys

Since 1880

Heifers For Sale

We can spare at this time about

20 HEIFERS

Bred and open. Many of the bred heifers are in service to . . .

BLAKEFORD MAY KING

(Reveller—Ambassador—Tranquil)

or

FRANCHESTER FREE MODEL

The Labelle and Melba families close-up.

Send for our list of available heifers. They are all rich in proved Blakeford breeding.

RICH ACRES - Adamstown, Maryland

(Just South of Frederick on U. S. 15)

WM. A. FOUCHE, Manager

The Proved Bull

BROADWATER TUMBLE

Takes Over As Our Senior Sire

Sire: **LANGWATER AIRFLOW**
A son of Langwater Corsair, A. R.

Dam: **BROADWATER HALCYONE**
14328—616—AA
A daughter of Langwater Peter Pan, A. R.
Dam of Broadwater Falice, 18324—874—CC.

7 D.H.I.A. Daughters Average	**9959 M**	**468 F**
7 D.H.I.A. Dams Average	**8373 M**	**417 F**
INCREASE	**1586 M**	**51 F**

Tumble has 5 A. R. daughters including:

MANOR TESS, 11749—617—Jr2—HIR—2x
MANOR THRUSH, 10052—483—Sr2—HIR—2x
MANOR TOPAZ, 10088—467—Sr2—HIR—2x

DOUGHOREGAN MANOR

Ellicott City, Md.

P. A. CARROLL, Owner

WM. R. POWEL, Mgr. HERMAN BENDIG, Herdsman

REGISTERED GUERNSEY CATTLE

GOLDEN GUERNSEY MILK

SPENCER'S LANDING FARMS

Introducing . . . OUR NEW YOUNG SIRE

HIS DAM

BLAKEFORD CARISSA
15146—683—GG
16984—770—E
Very Good '47

BLAKEFORD CARISSA'S JIM

Dropped August 5, 1949

Sire: Blakeford Lord Jim, A. R.
Dam: Blakeford Carissa, VG '47
15146—683—GG, 16984—770—E

His Sire's Dam: GREEN MEADOW TRANQUIL
14736—801—Jr3—365
4 A. R. sons.

His Dam's Dam: HOLLYDAY MELISSA
16009—725—Jr4—365C

CARISSA'S JIM is out of a daughter of Langwater Reveller, by a son of Langwater Reveller. This same blood has been intensified at Blakeford with most desireable results.

OFFICIAL RECORDS MADE ON TWICE DAILY MILKINGS UNDER REGULAR FARM CONDITIONS

CENTREVILLE ALLAN BROWNING LANE OWNER MARYLAND

8th Annual Sale of the

All Negative T. B. & Bang's.
Quite a few Vaccinated.

TENNESSEE GUERNSEY BREEDERS' ASSOCIATION

At State Fairgrounds — Nashville, Tennessee — Monday, September 25, 1950
12:30 P. M., C. S. T.

In the Sale (heifer photo)

FLORHAM REJOICE
10830—582—Jr3C, 12849—637—7yrsC (pending)
Due August 22, 1950.
Dam: Florham Sympathy, 14558—811—D, 10432—549—GG, 4 A. R. Progeny.

In the Sale

KLONDIKE PREMOST VERA
Born May 29, 1949. Sold open.
Sire: McDonald Farms Predictmost
Dam: Klondike Vera, 12748—610—CC, 14197—612—A. 1 A. R. daughter.

Other Great Guernseys in the Sale

WALKER FARMS S. ELISE, a bred heifer.
Sire: Riegeldale Emory's Standard. Dam: Walker Farms Majesty's Edna, 10486—570—Sr2.

FRANCHESTER FAIR GIRL, 6557—337—Jr2—D. H. I. A. Due September 22.
Sire: Franchester Pharaoh. Dam: Franchester Novel Girl (VG '47), 13301—665—5yrsC.

RIEGELDALE V. M. SYMPHONY, 8854—401—Sr2—305C. Due September 6.
Sire: Riegeldale Viscount's Majesty. Dam: Riegeldale Dugald's Symphony, 10674—511—DD

BELMONT VIEW PAULINE, 7574—353—Jr2C—2x. Calved July 30.
Sire: Quail Roost King Ned. Dam: Joy of Belmont View, 6402—289—8yrs—305C—2x

RIEGELDALE CONQUEROR HUNTRESS, 10060—560—Sr4. Due at sale time.
Sire: Riegeldale Emory's Conqueror. Dam: Riegeldale Huntress, 11239—618—CC

RIEGELDALE V. M. MATRON, due September 3, 1st calf. Full sister has 10942—515—Jr2C.
Sire: Riegeldale Viscount's Majesty. Dam: Riegeldale King's Lady, 9753—517—11yrsC.

RING-WIN LORETTA, 10579—516—Sr2—305—2x, 12847—606—Sr3—305—2x. Calved June 14.
Sire: Antietam Sheik. Dam: Ring-Win May Queen, 1 A. R. daughter; 2nd Dam: 15277—772—AA.

STATION CAMP RED ROSE, due 1st calf September 12.
Sire: Sky Brook Rose Maxim's Ross. Dam: Nejasco Meteor's Brenda, 8555—444—Sr2—305C—2x

PONDALE'S HERC JELSA, due September 12.
Sire: McDonald Farms Hightime. Dam: McDonald Farms Herc Jelsa.

CORA OF MEADOW VALLEY, due 1st calf November 26.
Sire: Quail Roost No Max Marion. Dam: Kolene of Rosewood Farm, 13763—596—6yrs. Sold $1,000.

HENSLEE FARMS URBAN GOLDEN, 9992—454—Jr2C (pending). Due August 28.
Sire: Caumsett Patrician. Dam: Sterlingold Patience, 11736—561—Jr2; on retest.

CLEAR SPRINGS' QUEEN NETTA, due 1st calf, December 15.
Sire: Clear Springs' Primrose King. Dam: Clear Springs Majesty's Gretta, 10477—602—Jr2, 10371—632—Sr3

HAMILTON COUNTY MAXIM MARY, due 1st calf, November 17.
Sire: Quail Roost Choice Maxim. Dam: Hamilton County Princess Mary, 10449—549—Sr2.

MILTON FARMS POLLY, 6864—363—Sr2—305C—2x. On retest, 8553—462—Sr3 in 269 days. Due August 13.
Sire: Quail Roost King Majestic. Dam: Faithful of Milton Lodge, 10958—547—DD, 13205—599—A

LASSIE OF VALLEY VIEW, due 1st calf, March 26, 1951.
Sire: Valley View Levity Tut. Dam: Lassie's Tena, 3 D. H. I. A. records.

FROM LUSHACRES, Rehoboth, Mass. 3 by Maxim Royal Duke, A. R.; 2 by Quail Roost Lucky Noland, A. R. 3 top open heifers, 2 bred heifers, all out of good cows.

FROM NORTH FARM, Bristol, R. I. A top open heifer, proved breeding throughout.

INFORMATION ON TOP CONSIGNMENTS FROM HERMITAGE VIEW AND ROBIN ROOST ON THE WAY. MANY OTHERS OF ABOVE QUALITY IN THE SALE.

FLASH ! ! WIRE JUST IN: 5 to 10 good ones from the breeders of Indiana.

For catalogs and other information, address GEO. B. SALLEY, Sales Manager
SALLEY SALES SERVICE, ORANGEBURG, S. C. — Phones: Office 133—Night 330

FRANCHESTER PANSY'S ARGO

The Son of an Excellent Cow. He is in the Franchester Sale, October 16, 1950. Pansy's Argo has the same sire and is out of the same female family as Gray Haven Argo's Pat (E '49 '50) that sold for $12,000 to Fairlawn Farms Company, in our 1949 sale. This calf will please you.

His Dam

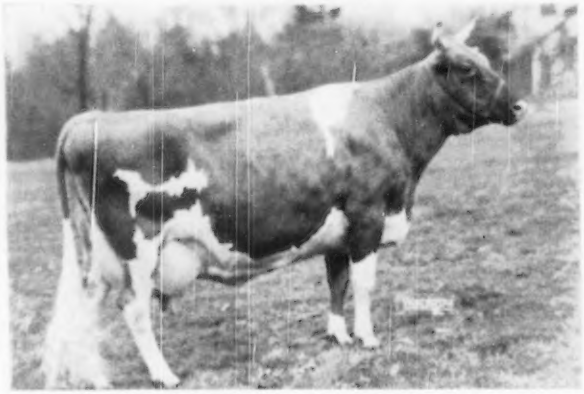

GRAY HAVEN PANSY, VG '47—E '49 '50. Sold for $4,000.
10750—548—G, 9935—490—Sr3—305C—3x.
On retest, 7657—336—7yrs in 164 days.
Sire: CHEDCO HERCULES (Chedco Coronation King—Chedco Venus, 10818—561—GG)
Dam: GRAY HAVEN PAT, E '47. 13812—693—7yrs—365C. Dam of 2 Excellents.

FRANCHESTER P. WISTAR

The son of a VG cow with 886 lbs. fat. He is in the Franchester Sale. P. Wistar is a son of Gayoso Levity Peer (Phillips Fairlawn Peerless—Coronation Levity). **The** first 4 **Peer** daughters tested will average over 650 lbs. fat as two-year-olds.

His Dam

BETHANY WISTAR'S LADY, VG '47. Sold for $2,800.
11111—503—G, 15259—723—C, 18991—886—6yrsC
2 A. R. daughters. Family of five at Franchester.
Sire: GREEN MEADS WISTAR (64 A. R. daughters).
Dam: BETHANY PINK LADY, 11180—500—DD. 2 A. R. daughters.

For the best in production and type **"Follow the Franchester Road to our 1950 Franchester Sale."** We have now cataloged 5 Excellents, 12 Very Goods, and 10 unclassified cows (three of the 10 could make excellent). Bulls from two Excellents and three Very Goods are in the sale. Write us for Hotel Reservations.

FRANCHESTER FARMS — West Salem, Ohio

ACCREDITED FOR BANG'S AND T. B.

CHARLES B. BOLTON, Owner — C. E. EBY, Herdsman — C. R. HUSTON, Manager
E. A. BURGE, Assistant Manager

FIVE EXCELLENT *COWS*

ALL IN FRANCHESTER SALE

This is the only consignment sale ever held in which five EXCELLENT cows have been offered. These cows are tops, all have been Classified Excellent two or more times.

CAN YOU IDENTIFY THEM?

(Test your skill—write in their names)

1.

EXCELLENT '48—'50

2.

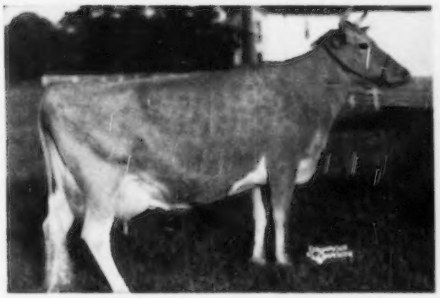

EXCELLENT '47 '48 '49 '50

3.

EXCELLENT '49 (as 2-year-old) '50

4.

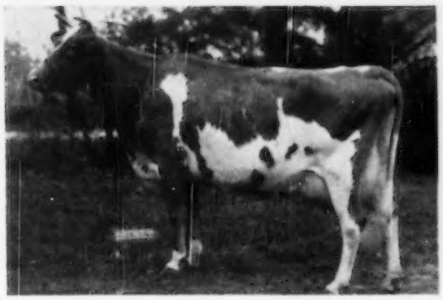

EXCELLENT '49 '50

5.

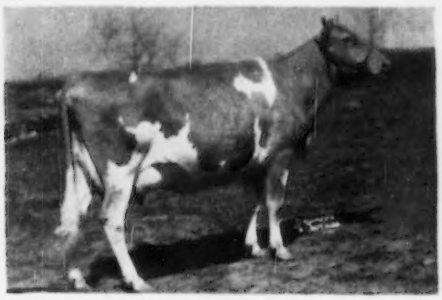

EXCELLENT '48 '49

Follow the Franchester Road to West Salem, Ohio, Monday, October 16
It will lead to these 5 EXCELLENTS and many other outstanding animals.

See Page 105 For Identifications.

WISCONSIN STATE SALE

October 9 — Waukesha

TOP ANIMALS FROM TOP HERDS

This will be the **23rd SHOW WINDOW SALE** of Wisconsin Guernseys, and a few carefully selected from outside of the state.

Listing a few of the early consignments:

McKERROW FARMS—Naughty Joan, twice Grand Champion of the Waukesha Dairy Show and third in Aged Cow class, Wisconsin Centennial.

WALTER LEBEIS—Tuck-a-Way Lady Irene, a 4-year-old cow with 9251—480—Sr2—365C—667 T. M. Irene's dam is a daughter of Wey Acres Honesty Roger and her sire is Meadow Lodge King's Matador. She is bred to Langwater Don, purchased in the 1948 Wisconsin State Sale for $2,100. Irene will freshen the first part of November. We also have Irene's full sister for our 4-H sale.

GLANVILLE & WILKINS—Liberty's Parson's Mayme, 10100—427—Sr3—365 (pending). Bred to Florham Geraldine's King, due October 9. King's dam Argilla Fair Palotterie has, 14007—654—GG, 15631—762—E,16536—760—AA. We also have a top heifer and a 4-H calf from this herd.

E. H. KIESLING & SON—Alvadean Maiden, 9572—500—305 days—D.H.I.A. Bred January 3, 1950, to Alvadean Levity Fashion.

ARTHUR CHAPIN—Hopeful of Vanity, 10329—452—Jr2—365. Bred to Sterlingold Matchless. Also a heifer from this herd.

FLOYD PURDY—Greenfield Beaulieu's Hazel, 6959—345—Jr2—273 days. Bred to Rock Creek Watchful Lad.

ESKDALE FARMS—Eskdale Lad's Jean, 7665—339—Jr2 in 294 days. Bred to Riegeldale Conqueror's Baron. Also Fair Field Levity Rexanna, 11843—468—5yrs—365.

OLEY BERGE—Corner Hill Idlewild, 469—2-year-old, 499—3-year-old. Will be fresh before sale.

CLARENCE A. SEEHAVER—Cora's Irene of Metomen, 6838—338—242 days. Bred to Lookout Valley Levity Heir. Due October 30.

BAUMGARTNER BROS.—Grandvu Royal Mona, a top heifer sired by Flying Horse Master's Royal. Fresh before sale.

WILLIAM H. BASSE—Guernsey Grove Nanna, 7113—379—Jr2—365, sold open.

4-H SALE

Ten calves selected for foundation animals for our junior breeders—. Their type, blood lines, and production records have been checked. Bidding restricted to 4-H or F. F. A. members.

For catalogs write—**Wisconsin Guernsey Breeders' Association, Box 14, Waukesha**

GEORGE D. BRITTS, Secretary

ATTEND THESE SALES

Boulder Bridge Sale—October 6, 1950 **Wey Acres, Thiensville, October 7, 1950**

WEST VIRGINIA STATE SALE

WEDNESDAY, SEPTEMBER 20, 1:00 P. M.

LEWISBURG FAIRGROUNDS, LEWISBURG, WEST VIRGINIA

that is on Junction of Route 219, north and south, and Route 60, east and west.

The C. & O. R. R. stops at Roncerverte, W. Va. (5 miles), and White Sulphur Springs (10 miles).

GREEN BRIAR HOTEL, at White Sulphur Springs, is one of the best known hotels in the country.

CONSIGNORS TO DATE INCLUDE:

BAYVILLE FARMS, C. F. Burroughs, Lynnhaven, Va.—**1 bull, 1 open heifer.**

BROADVIEW FARM, Mr. and Mrs. Clarence Whissen, Broadway, Va.—**1 cow, 2 bred heifers.**

CRICKET FARM, L. B. Crickenberger, Roncerverte, W. Va.—**1 cow, 2 bred heifers.**

DAVISSON FARMS, B. M. Davisson & Son, Jane Lew, W. Va.—**1 cow.**

GUERNSHAW FARM, E. M. Johnson, Lewisburg, W. Va.—**5 cows, 5 bred heifers.**

NU-MAID FARM, Harrison, Ohio—**11 head** including 1 fresh cow, milking 40 lbs., by Foremost Concentrate (Foremost Royal Valor—Foremost Icon, 633—F, 686—CC)—2 bred heifers—7 open heifers. Daughters of Hominy Hill Royal (Riegeldale Coronation King—McDonald Farms Blueblood, 675—EE, 755—AA). 2 daughters and 4 granddaughters of Langwater Commando's Royal (Langwater Commando—Langwater Royal May, 644—G, 788—5yrs). 8 of the 11 trace to Langwater Forward.

QUINCY DAIRY FARM, Quincy, W. Va.—**1 cow, 2 bred heifers, 1 open heifer.**

RED CROSS FARM, Edward Pruett, Winchester, Ky.—**3 head** including a son and daughter of Quail Roost Noble Maximus, $15,000 (Cesor Noble Maxim—Quail Roost Lucky Celia, 509—GG, 684—E, VG '48).

RIEGELDALE FARMS, Trion, Ga.—**6 head.**

ROCK ACRES FARM, Hugh F. Hutchinson, Lewisburg, W. Va.—**1 cow, 2 bred heifers, 1 open heifer.**

SPRING BROOK FARM, John H. Alger, Broadway, Va.—**2 bred heifers.**

SYCAMORE FARM, J. B. Maxwell, Clarksburg, W. Va.—**1 bred heifer.**

FOR CATALOGS AND INFORMATION WRITE

The Louis McL. Merryman & Sons, Inc. - Sparks, Maryland

CONSIGNED to the third

MOHICAN DISTRICT CONSIGNMENT SALE

SEPT. 23, 1950—COBLESKILL, N. Y.

Two Daughters of. . .

COLDSPRING'S HARDWICK JERRY

Sire: Hardwick's Royal, A. R.
59 A. R. daughters, 29 P. R. sons.
4 over 800, 14 over 700, 27 over 600

Dam: Coldspring's Romulus' Iris (VG '47)
16025—746—FF, 18738—869—Sr4C

I—**JERRY'S RITA**

Born: December 9, 1947

Will be fresh and in full production.

Dam: Achievement's Ripple
5884.5—321.9 in 187 days—HIR—10yrs.
First 8 D. H. I. A. records average—
8540—478—in ave. of 327 days.

II—**JERRY'S SPARKLE**

Born: July 3, 1947.

Due Oct. 23 to the service of Glensfoot Sandy (see our advertisements June 15 and Dec. 15)

Dam: Achievement's Laughing Water
7328—404—5yrs—HIR—315 days (2x)

Both of these young cows are granddaughters of Lynbrook Cherub's Achievement, that was a son of the great cow Lynbrook Ann, 13270—784—AA, 4 A. R. daughters, 3 P. R. sons.

GLENSFOOT FARM

CHERRY VALLEY, N. Y.

A. B. Cox
Owner

GORDON P. PARSONS
Manager

CORONATION and VERMONT SALES

September 12 and 13 respectively

After Coronation Sale take scenic motor Route 7 at Williamstown and drive 50 miles to Vermont Sale next day, also on Rt. 7 at Rutland, Vt. There you'll find lots more of those great Vermont cows that averaged $396 at past sales and made A. R. records for buyers that average, 13364—651. For transportation see us at Coronation.

DUNN & HARWOOD, Sales Managers
Schoharie, N. Y. and Cordaville, Mass.

SELLING 57 Females and 2 Bulls, sired by half-brothers of the TOP priced cow of the Guernsey breed—Coronation Melinda, $31,000.

SELLING 26 cows and heifers bred to a half-brother of the $31,000 Coronation Melinda.

MELBA—MELINDA—PRINCE—KING

Here's a chance to buy Guernseys rich in the blood of these great animals.

IN THE

Coronation Dispersal, at the farm, Williamstown, Mass., **Tuesday, September 12, 1950.**

For catalogs write:—

The Louis McL. Merryman & Sons, Inc.
Sparks, Maryland.

Indiana Guernseys

YELLOW CREEK Presents Two Champions!!

Worthy to Produce Top Herd Sires

YELLOW CREEK KING'S BEA

13403—755—Sr3—305C—2x
National Record! On retest.

Sire: YELLOW CREEK MEADOW KING

Dam: YELLOW CREEK BUTTERFAT BEAUTY
9644—598—GHI
9344—517—BHI
9793—541—AHI
9793—528—AHI

Next Dam: Nancy Hanks of Silver Maples
20074—1087—7yrs—365
Class Leader.

YELLOW CREEK SUPREME'S JEWEL

11232—569—Jr2
On retest, 14635—748—Jr4—305C—3x, Class Leader (pending)

Sire: YELLOW CREEK BUTTERFAT SUPREME

Dam: JENNIE JULIA OF HICKORY GROVE

8678—472—3yrs—D.H.I.A. 11282—549—5yrs—D.H.I.A.
10313—528—4yrs—D.H.I.A. 9848—506—6yrs—D.H.I.A.
8728—478—7yrs—D.H.I.A.

Jewel's sire is out of a daughter of Nancy Hanks of Silver Maples.
20074—1087—7yrs—365.

JEWEL is due October 25, to the service of Yellow Creek King's Emblem, he a full brother to King's Bea.

YELLOW CREEK MEADOW FARMS - R. D. 3 - Goshen, Indiana

Where Production and Type are a "Must." Why Not Add A Little BUTTERFAT to Your Herd.

MR. AND MRS. OSCAR R. WEAVER

Here's The Place TO BUY...

Fourth Annual

EASTERN INDIANA SALE

Saturday, September 23, 1950

MUNCIE, INDIANA

40 Registered Guernseys, carefully selected as suitable additions for any and all herds. Write for a catalog—come and look them over.

4-H and **FFA Members**—there are many heifers suitable for Club work.

IT'S ALL IN THE CATALOG

For Your Copy—WRITE

Young Cows

Bred Heifers

Open Heifers

↓

40 Head

KENNETH SCOTT **Route 3** **MUNCIE, INDIANA**

Here Are The Answers —

to the Franchester Sale Cow Quiz.

(continued from page 101)

1. **ADOHR ELDOR PEARLETTE**
   Born January 4, 1942
   12502—664—Jr4—365 (789 T. M.)
   On retest, 6234—270 in 103 days, 8 yrs.
   EXCELLENT '48 '50
   Sr. & Gr. Champion Female, 1949, National Guernsey Show, Waterloo, Iowa. First prize Aged Cow—Best Uddered Cow. Fresh April 17—will be bred to Philosopher's Beau Geste (St. James Philosopher's Benny—Corium Slogan's Rainbow, 12830—605—Sr3—365C, 11068—508—AHI.)
   Sire: Eldor of Adohr Farms, 21 A. R. daughters—Full sister has 797 in BBB (305C—2x) National record for 8 years.
   Dam: Escalon Pearlette
   10047—506—Sr4—305C—2x—610 T. M.
   Bred and consigned by ADOHR MILK FARMS, Camarillo, Calif.

2. **FLYING HORSE COLONEL'S PATSY**
   Born January 18, 1944
   12089—641—Sr2—365, 12731—659—Jr4—365
   EXCELLENT '47 '48 '49 '50
   Fresh April 23—Bred July 26 to Gayoso Levity Peer, $10,000 (Phillips Fairlawn Peerless, A. R.—Coronation Levity, 10115—577—GG, 15252—867—A)
   Sire: Chedco Colonel, A. R., 12 A. R. daughters, 6 A. R. sons.
   Dam: Flying Horse Royal Patience
   16399—779—Sr3—305C
   Consigned by FRANCHESTER FARMS, West Salem, Ohio.

3. **WESTERN GLOW COUNTRY LADY**
   Born August 29, 1946
   11479—605—Sr2—365C—2x (730 T. M.) (pending)
   On the show circuit 2 months during this record.
   EXCELLENT '49 '50 (as a 2 and 3-year-old)
   Undefeated two-year-old at 7 northwest fairs, 1949, and Best Uddered Cow, Sr & Gr. Champion at 5 fairs, 1949. Reserve Champion and Best Uddered Cow, Pacific International, 1949. Due August 13, 1950—Will be fresh, selling open.
   Sire: Langwater Country Steadfast (Langwater Commando—Langwater Coquette).
   Dam: Lady Nordstrom of Zepal
   9031—440—Jr2—305C—2x—608 T. M.
   (strong in Chicona breeding)
   Bred and consigned by WESTERN GLOW FARMS, Inc., Friedrichs Bros., Bow, Wash.

4. **PEREGO'S PEGGY**
   Born November 20, 1942
   9624—550—5yrs—HIR—2x—530 T. M.
   8431—455—5yrs—HIR—2x—576 T. M.
   On test, 9644—530—6yrs—HIR—2x in 269 days, still on test.
   EXCELLENT '49-'50.
   Will be fresh. Selling Open.
   Consigned By Lyle Hunsberger, LYRENE FARM, Grand Rapids, Mich.

5. **FARVUE THUNDERBOLT'S CLOVER**
   Born December 29, 1942
   9776—432—Sr2—305—548 T. M.
   On retest, 14209—612—6yrs—273 days.
   EXCELLENT '48 '49
   Due September 21—Will be fresh. Selling open.
   Sire: Florham Thunderbolt, 3 A. R. daughters—3 Classified—2 EXCELLENT—1 DESIRABLE.
   Dam: Glynwood's Sweet Clover, by an A. R. son of Rockingham Prince Charming.
   Consigned by HANOVER HILL FARM, Henry I. Christal, Yorktown Heights, N. Y.

Follow the FRANCHESTER ROAD to West Salem, Ohio, Monday, October 16. It will lead to these 5 EXCELLENTS and many other outstanding animals.

For catalogs write:

THE LOUIS McL. MERRYMAN & SONS, INC.
Sparks, Maryland.

FARM SALE!

Blue Ridge Dispersal

FARM EQUIPMENT, PURE BRED GUERNSEYS

Thursday, September 21, 1950

The beautiful 80 acre farm, all equipment and 38 head of pure bred Guernseys owned by Benjamin Welty, Waynesboro, Pa., will be offered at public auction.

LOCATION—1 mile south of Waynesboro, Pa., on Route 997

MAIN DWELLING

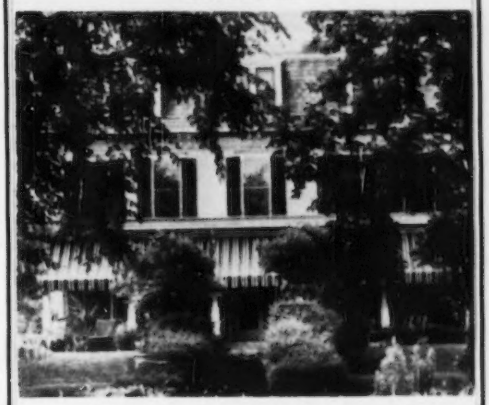

A beautiful three story home with 17 rooms, all modern conveniences, oil heat, hardwood floors throughout, storm windows, everything in perfect condition.

TENANT HOUSE—most modern five rooms and bath complete with all conveniences.

BARN—Bank barn, twenty-three stanchions in one-half of the barn, other half equipped with pens and calf stables. Suitable for expansion. Two tile silos, 85 and 46 tons. Spring water, with natural pressure to all buildings.

FARM—80 acres bottom land, 50 acres tillable, balance pasture. Stream through all pastures. Bang's certified since 1931. The land is well-fertilized and most productive.

EQUIPMENT—A complete line of equipment in A-1 shape, everything necessary to operate a good dairy farm. Farmall rubber tire 10-20 tractor, McCormick-Deering hay loader, and side delivery rake. Gehl Ensilage cutter, John Deer corn planter with fertilizer attachment, drill, disc, tractor plow, hay wagons, etc.

TIME OF SALE—Equipment 10:00 A. M. promptly, DST. Real Estate, 12:30 P. M., just before cattle sale at 1:00 P. M. 7 acres of corn and baled hay of this year's cutting will be put up for auction.

PURE BRED GUERNSEYS

21 cows, 2 bred heifers, 14 open heifers, 1 bull

(21 Vaccinated) Bang's and T. B. Certified

100% Antietam blood. The bull is a son of **ANTIETAM ROYALIST** out of **HARDWICK'S OPAL**, 11781—714—EE, Classified VG at 13 years. Eleven of his daughters in sale. Cow testing records on everything.

A son of **LANGWATER VAGABOND** out of **ANTIETAM JEWEL**, 10093—479—G, that has twelve A. R. daughters and five daughters in sale.

DO NOT FORGET—Thursday, September 21

1 Mile South of Waynesboro, Pa.

SALE MANAGED BY — FOR CATALOGS WRITE:

PENNSYLVANIA GUERNSEY BREEDERS' ASSN.

P. O. Box 491 — Phone 4-4062 — Harrisburg, Penna.

WM. H. JUZI, Field Secretary

VERMONT

26th ANNUAL SALE
SEPT. 13—RUTLAND, VT.

Following the Coronation Dispersal on Tuesday, Sept. 12, take Route 7 out of Williamstown and follow north about 50 miles to Rutland, Vermont. Attend the 26th Vermont State Sale the following day, Wednesday, Sept. 13.

. . . HE BUILT OUR FUTURE — WE SHALL CARRY ON WITH HIS SONS . . .

GAYHEAD'S H. I. LOYAL, our four-year-old herd sire goes to the Vermont Sale with four daughters and our outstanding Coronation Vermonter daughter, **STRONGHOLD CORONATION BEGONIA.** She was one of our 1st prize "Best Three Cows" at 1949 Parish Show and when you see her at the Sale she will be fresh, doing her usual 50 lbs. 2x daily.

Ours is a sad and difficult decision to part with GAYHEAD'S H. I. LOYAL after the great breeding job he has done for us. It took George White 40 years to breed him and we searched 20 years to find him . . . but he is a "heifer getter" and with a yearly record of 42 living calves from 43 services, he has filled our barn with some 40 daughters and our herd is bred around to him again. We argued it out that LOYAL is too young and great to take the idle life that will be forced on him by the preponderance of his daughters in our herd. George White has been using his full brother, Gayhead's H. I. Loyalist, and we want our LOYAL to have a big opportunity where he can do for others the great good he has done us. Never before have we made such advanced breeding progress. His daughters are all alike—straight, deep, lean necked, flashy replicas of his dam, Gayhead's In-Love, 15810—854—B, pronounced by experts to be one of the greatest six living cows of the breed.

PLEASE MAKE US A VISIT—SEE LOYAL AND **ALL** DAUGHTERS BEFORE THE SALE

No daughters sold after the sale — they are all in our future.

THE STRONGHOLD, CRAFTSBURY COMMON, VERMONT. Bang's Free—Vaccinated Herd 6431

T. W. STRONG & SONS, Owners.

We Are Consigning To The VERMONT SALE . . .

THREE DAUGHTERS (Vaccinated) of our proved sire, **MIDNIGHT RUSTLER OF THE GLEN,** double grandson of LANGWATER MIDNIGHT, A. R., (own brother of Langwater Philosopher), out of a daughter of the great brood cow, Danae of the Glen, 20228—899—A.

Two are open yearlings, from our best cow families tested in D. H. I. A. for generations, and the bred heifer, **FAIR FIELD MIDNIGHT CLEOPATRA,** due Oct. 3, daughter of Fair Field Queen Deborah (direct descendant of Langwater Steadfast and Imp. Primrose's Butterfat), 8137—377—GHI; 8132—390—HIR (730); 8468—408—Sr4—HIR (629); 9181—443—5yrs—HIR (730), own sister to Fair Field Pamelia, (GP '48), 9318—419—5yrs—HIR (612).

We breed only from cow families proved all the way back and forth.

FAIR FIELD FARM, JACKSONVILLE, VERMONT. **P. O. West Brattleboro**

A. R. MOODY & SONS, Owners. Bang's Free—Vaccinated Herd 102.

From MAPLEWOOD FARM To The VERMONT SALE . . .

(1) MAPLEWOOD MONT LUCILLE (Vaccinated), due October 6, with her first calf to Gayhead's C. Marshall (Gayhead's Incorporate—Gayhead's Her Majesty, 10455—546—G).
Sire: McDonald Farms Vermont King, by Myhaven King and McDonald Farms Delores, 12507—709—G.
Dam: Pollyanna of Maplewood, 7026—358—D. H. I. A.—305—2x, granddaughter of Fra-Mar Farm King and Mt. Hope Reformer.

(2) MAJOR'S FERN GLORY (Vaccinated), due September 5.
Sire: Maplewood Helena's Major, son of Fra-Mar Admiral and full brother to Maplewood Katherine Alice, 12152—564—HIR—365—2x. . . . 1949 HIR State Champion. Dam: Christie's Fern, 9258—428—D.H.I.A. 305—2x one of our foundation cows going strong at 15 years.

R. H. & W. C. PERRY — **MAPLEWOOD FARM, IRA VERMONT (P. O. West Rutland)**

For Sale Catalogs Write

DUNN & HARWOOD, Sales Managers, Schoharie, N. Y., and Cordaville, Mass.

VERMONT

26th ANNUAL SALE
SEPT. 13—RUTLAND, VT.

Following the Coronation Dispersal on Tuesday, Sept. 12, take Route 7 out of Williamstown and follow north about 50 miles to Rutland, Vermont. Attend the 26th Vermont State Sale the following day, Wednesday, Sept. 13.

DREAMWOLD FARM Consigns . . . Dolly's Foremosts Top and Bottom—all Vaccinated—Negative

1. DREAMWOLD RUBY JANE LADY, born May 27, 1947. Due before the Sale. Last daughter of the great brood matron, Dreamwold Ruby, foundation of the Ruby family that produced the Raggedy Anns, Rubyanns, Paysans for Argilla. Ruby is an own sister to Rubyann, 12584—588—EE, dam of Raggedy Ann, 13326—650—B. Dreamwold Ruby Jane Lady is fancy—she's tops.
2. DREAMWOLD RUBY JEWEL, born April 12, 1946. Will be fresh at Sale. Another good one from the Ruby family and sired by Argilla Charter, A. R., (Aiyukpa L. Czar—Argilla Faith's Dolly, 15324—811—CC).
3. DREAMWOLD RUBY MONICA, born Oct. 20, 1948. Due in November to High Hill Forger, son of Argilla Furlough, A. R. Sire: Argilla Strafford (Argilla President—Argilla Furlough's Patience, 10021—547—GG). This heifer is one of the most outstanding Ruby's we ever produced, bred the same as Argilla Paysan, 16298—675—Jr3—365, $4,600 Argilla Dispersal.
4. DREAMWOLD CLARADELLA, born Sept. 15, 1943—due Oct. 31, to High Hill Forger. "One of my greatest brood cows—has given me a heifer each year for the last four years and made 10,000 lbs. milk, 500 fat, this lactation." Sire: Argilla Raider (Alfalfa Farm Philosopher—Argilla Forelight, 13463—710—A).

DREAMWOLD FARM, TUNBRIDGE, VERMONT. HOWARD B. VARNEY, Owner.

To The VERMONT SALE from ROCKING ROCK FARM . . .

BONNIE OF ROCKING ROCK, due Sept. 27 to Rockingham Star Boy. 8430—431—D. H. I. A.—2x. A real brood cow, daughter of Rice Farms Bonnie King. She has four daughters in our herd, one making 1½ lbs. fat daily 2x as a 2-year-old.

ROCKING ROCK FARMS JESSIE, due Oct. 14, to Langwater Darius, son of Langwater Valencian.
A bred heifer, daughter of Rocking Rock Philosopher (Alfalfa Farm Philosopher—Argilla Monitor's Columbine, 12478—564—DD) and Julia of Rocking Rock, 10250—468—10yrs.—D. H. I. A.—305—2x, our top foundation cow carrying her 9th calf from 10 lifetime services and making over 500 fat—2x in her 12th year . . . Four D. H. I. A. daughters in our herd. Bang's Free—Vaccinated Herd 1076.

ROCKING ROCK FARM, GREENSBORO, VERMONT. IRWIN WHITE, Owner.

For Sale Catalogs Write

DUNN & HARWOOD, Sales Managers, Schoharie, N. Y., and Cordaville, Mass.

At California State Fair This Week, Our Show Herd Includes:

Senior Bull Calves

ELM LANE CHIEF
S: Elm Lane Valor (in show herd)
D: Elm Lane Rose Petal (VG '48)
9638—435—GGG—610
10718—473—Jr3—305C—610
11142—523—Jr4—305C—610
11160—519—5yrs—365C—730

ELM LANE DEFIANCE
S: McDonald Farms Fashion, A. R.
D: Fresno Melvin's Zelma (GP '48)
8296—408—GGG—610
8344—427—EEE—610
10154—515—5yrs—305C—610

Junior Bull Calves

ELM LANE TAURUS
S: Elm Lane Valor (in show herd)
D: McDonald Farms Eileen (VG '48)
7598—403—GGG—610
9281—502—EEE—610
9332—476—CCC—610
8711—458—AAA—610
9906—538—7yrs—305C—610

ELM LANE APIS
S: McDonald Farms His Landsman
D: McDonald Farms King's Leah (VG '50)
9973—502—Jr2—305C—610
5653—287—Jr3—128 days on retest

With their type, their dams' classification, and the accumulation of 2x machine milking records, we offer them for consideration as future herd sires. See them at Sacramento. The 27 cows on A. R. test averaged 44.3 lbs. of fat in July. Visitors are welcome—always.

ELM LANE FARM • ***Route 2, Box 141, Fresno, California***

LEONA H. TODD, Owner — C. W. ROBINSON, Advisor

VERMONT

26th ANNUAL SALE
SEPT. 13—RUTLAND, VT.

Following the Coronation Dispersal on Tuesday, September 12, take Route 7 out of Williamstown and follow north about 50 miles to Rutland, Vermont. Attend the 26th Vermont State Sale, the following day, Wednesday, September 13.

"The Dairyest State In The Nation" — Where Cows Produce More — Cost Less

FLY TO THE SALE—via Colonial Airlines direct to Rutland Airport . . . taxi service.

What Will Your Money Buy in Vermont?

See what others have bought in Vermont Sales.

$300 bought MAXEY'S MAUREEN MAY for Wadsworth Farm, Georgetown, Mass., and she made 15608—816—AA.

$450 bought SADDLEBACK DONELLA that made 14277—713—6yrs(—(pending), for Three "H" Farm, Leominster, Mass.

$185 bought ELM LEA GUARD'S ELINOR that made two Class Leader records for Mrs. Richard C. Haxaton, Fort Edward, N. Y. 12074—631—Jr2—HIR—2x, 14628—736—Jr4—HIR—2x.

$425 bought KEN VERMONT'S CHARM, for Albert F. Brown, Halifax, Mass., where she topped the D.H.I.A. with 11324—558—305—2x.

$395 bought PEERLESS RED WING'S EVA that made 15330—614—6yrs—365C, for Wadsworth Farm.

$510 bought STONECLIFF DRYAD that made 11085—503—6yrs—305C—2x, for Seabee-Anchorage Farm, Brandon, Vt.

$575 bought BASQUAERIE GAY GREETING, 13897—665—Jr2—365C, for Seabee-Anchorage.

$360 bought CORONATION ALLEGRO, Basquaerie Farm, Millis, Mass.

$360 bought ROYAL JINX INFANTA, on test making 2.2 lbs. fat daily at Basquaerie.

None of these had previously been on test, and there are many, many more, including Falconridge Dahlia, 15774—722—6yrs, for Steele Hill Farm; Dreamwold Winsome, 11834—655—Jr4—305—3x, for Five Star Ranch; Dreamwold Connie Lou, 14095—646—Sr4C, and Westfield Golden Clara, 12167—620—6yrs—305C—3x, for High Hill Farm.

WHY DO OLD BREEDERS DEPEND ON THE VERMONT SALE?

Because they get the above kind at their price. They've done it for a quarter century. They know Vermont cows stand up—produce and reproduce year after year when put to the test under exacting conditions. Vermont is where Fairlawn Farms Co. bought Green Meadow Peerless and the dam of Phillips Fairlawn Peerless, and Argilla Farm bought their Raggedy Anns, Rubyanns, and Paysans. GRAZING ON THAT GREEN MOUNTAIN LIME INFILTRATED GRANITE SOIL DEVELOPS STAMINA—THEY ARE HARDY, HEALTHY, THRIFTY AND STAND UP LONGER.

Selling with 4 Daughters

GAYHEAD'S H. I. LOYAL
Born: Jan. 8, 1946
Visit The Stronghold, Craftsbury Common, Vt., and see his 40 beautiful, near identical daughters. He's in the sale—they'll carry on with his sons.

His Dam at Gayhead Guernsey Farms

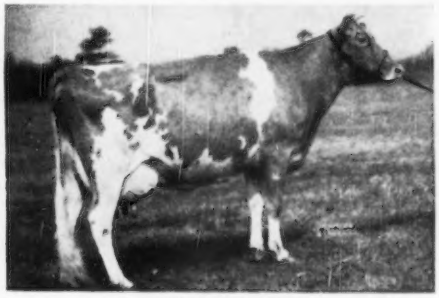

GAYHEAD'S IN-LOVE
12153—659—GG, 15810—864—Sr4—365
Pronounced one of the greatest six living cows of the breed. Dam of Gayhead's H. I. Loyal, whose full brother is at Gayhead.

MORE LIKE EVERYTHING LISTED ABOVE is in the sale, including BROOKDELL HIGHNESS, 11843—620—5yrs—305—2x, top daughter of CAUMSETT HIGHFLYER, due at sale time, consigned by Dallas Prouty, Fort Ann, New York, and more Raggedy Anns, Rubyanns, Paysans, from Howard Varney's DREAMWOLD. Many close DOLLY'S FOREMOST OF HIGH ROCK things like those making big records at High Hill Farm, and a 4-year-old ROSEWALD H. DUCE CAESAR daughter from Mrs. Don Clay, that can make 'em all come to attention, and another top is the McDONALD FARMS GERALD daughter from Ford Brothers, due a week after the sale.

Write us for a catalog

DUNN & HARWOOD, Sales Managers, Schoharie, N. Y., and Cordaville, Mass.

VERMONT

26th ANNUAL SALE
SEPT. 13—RUTLAND, VT.

Following the Coronation Dispersal on Tuesday, September 12, take Route 7 out of Williamstown and follow north about 50 miles to Rutland, Vermont. Attend the 26th Vermont State Sale, the following day, Wednesday, September 13.

12:45 P. M. - SEPTEMBER 13 — FAIRGROUNDS — RUTLAND, VERMONT

Special lunch prepared and served by the Women's Auxiliary of the Vermont G. B. A.

Excellent plane, train and sleeping car service from New York City—Albany—Boston

58 HEAD

25 COWS 21 BRED HEIFERS
5 BULLS 7 OPEN HEIFERS
10 COWS AND BRED HEIFERS WILL BE FRESH OR SPRINGING

GUEST CONSIGNORS: BROOKDELL FARM, Fort Ann, N. Y.; GREEN MEADS FARM, Richmond, Mass.; McDONALD FARMS, Cortland, N. Y.; MAINSTONE FARM, Wayland, Mass.; WADSWORTH FARM, Georgetown, Mass.

McDonald Farms Sends Her Grandson

DOUGLASTON LADY AUGUSTA
12106—607—E
Only cow of the breed with 4 daughters classified Excellent. Her son, McDonald's Foremost Prediction, has a son in the sale.

More of Her Family From Dreamwold

ARGILLA PAYSAN
16298—675—Jr3
Sold for $4,600 at Argilla Dispersal. She is from Howard Varney's Ruby family, and he has consigned 3 more, including old Ruby's last daughter

His Daughter from High Mowing

LANGWATER ACE—sold for $10,000
Full brother to Langwater Supreme, at Langwater. Son of Langwater Valencian and Foremost Labelle, 17716—801—AA.

5 BULLS SELLING

(See Gayhead's H. I. Loyal—opposite page)

McDONALD FARMS FORE PENWYN, born Feb. 23, 1950. Consigned by McDonald Farms. Sire: (See above). Dam: McDonald Farms Her Lidelle, 10837—555—Jr2C. A Granddaughter of Foremost Prediction and Myhaven King.

HIGH MOWING DIAMOND GRANITE—born April 28, 1950. Son of Foremost Diamond Jim and Foremost Theodosia, 12918—664—Sr4C, by Crown Prince.

WADSWORTH PRIDE'S GENE—born July 14, 1949. Sire: Argilla Royal Pride, own brother to Argilla Royal Philosopher, $28,500, at Flying Horse. Dam: Wadsworth Nora's Cherub Belle, 13477—611—Jr4C (Butterfat top and bottom).

MAINSTONE MR. KING—born June 28, 1949. Sire: Black Mt. King of the Meads, by Langwater Vindicator. Dam: Birchtree Fancy, 16558—743—Jr4.

NEVER AS MANY GOOD ONES AS THIS YEAR, nor as many big producers freshening around sale time. Here are some more to watch for: the Coronation Vermonter daughter, STRONGHOLD CORONATION BEGONIA, 1st prize Best Three Cows, will be fresh doing 50—2x; GREEN MEADS GAY JUDY, 11296—520—Sr4C (fresh) by Green Meads Levity King; the WETHERSFIELD CHARIOT daughter from Seabee-Anchorage; a LANGWATER DARIUS granddaughter from Beaver Brook, and two nice ARGILLAS from Maroline Farm and Leroy Smith.

VACCINATION IS A **MUST** IN VERMONT—ONLY TWO FEMALES IN THE SALE THAT HAVE NOT BEEN OFFICIALLY CALFHOOD VACCINATED.

Write us for a catalog.

DUNN & HARWOOD, Sales Managers, Schoharie, N. Y., and Cordaville, Mass.

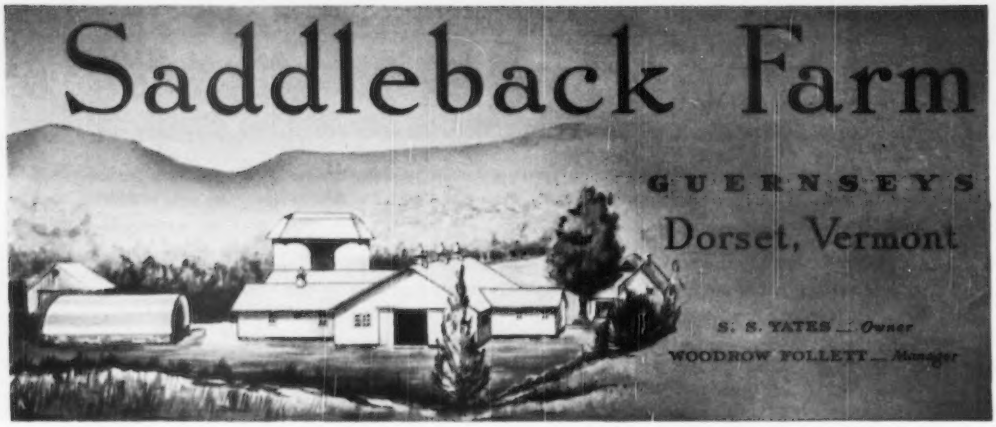

SELLING — An Outstanding Bred Heifer

In the
VERMONT STATE SALE
Wednesday—September 13, 1950
Fairgrounds—RUTLAND, Vermont

SADDLEBACK REGINA
Born: March 6, 1948
Sire: FRA-MAR CORONATION PRINCE, A. R.
Dam: SADDLEBACK ROSE, 7739—395—4yrs—HIR.
Due September 16, 1950—to the Service of

HOWLAND MASTER'S FIDDLER
Sire: Flying Horse Bandmaster
Dam: Howland Noble Haste
11878—635—Jr2—365, 14041—715—5yrs—365C

A Half-Sister to These Two Good Cows

SADDLEBACK BLUEBIRD
12105—608—Jr4—365C (2x)
D '49 '50
4th Aged Cow, Vermont Parish Show, 1950

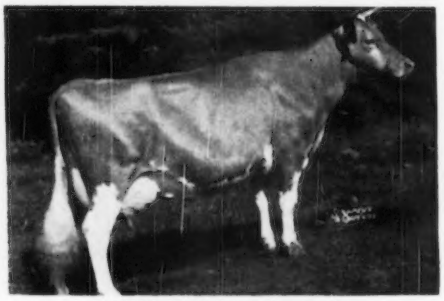

SADDLEBACK DORA
10932—492—Jr3—365C (2x)
On retest 4328—165—Sr4 in 87 days
D '49-VG '50
2nd Aged Cow, Vermont Parish Show, 1950

Look her over at the Sale—Check her pedigree in the Catalog.

T. B. ACCREDITED — BERNARD McGINNIS, Herdsman — VACCINATED ACCREDITED No. 11661

RUTH AND HARTLEY BERRY, Owners

HIGH HOLLOW FARMS

Landgrove Village - R. D. 1 - Londonderry, Vt.

Consign — **VERMONT STATE SALE, Rutland, Vermont**

Wednesday, September 13, 1950

2 BRED HEIFERS

1. RULEEWEN BEAUTIFUL'S ASTER
Born August 18, 1948
Bred March 11, 1950

Sire: HIGH HOLLOW ADVENTURE
A son of Birchfield Majesty

Dam: CONVENT'S C. BEAUTIFUL
7590—366—Sr2—181 days—2x
Still on test.

Next Dam: Meadow Spring Beatrice
15116—659—4A
Former Class Leader

2. RULEEWEN FLICKA'S CHAMPAGNE
Born November 26, 1948
Bred March 26, 1950

Sire: TWO BROOKS CHALLENGE
A son of Two Brooks Dare, and Two Brooks Royal Dulcimer, 8242—461—Jr3—305C—2x

Dam: SADDLEBACK FLICKA
A daughter of Fra-Mar Coronation Prince, A. R. (14 A. R. daughters with records up to 14578—712—Jr4—HIR—2x, a Class Leader).

Both of these animals are bred to:

TWO BROOKS TINKER

7 nearest dams average 900 lbs. of fat.

A son of Fairlawn Performer's Peer. A half-sister to Peer sold for $18,000 in the Sterling Farms, Inc., Dispersal. TINKER is out of Two Brooks Katinka, **13633—682—AAA—2x,** Classified VG '49 at 13 years of age.

Plan Now To Attend

Vermont State Sale

RUTLAND- VERMONT

Wednesday, September 13

LOOK FOR THE

RULEEWEN

GUERNSEYS

A Real Top Pair Of Bred Heifers.

1871 Mainstone Farm 1950

The Breed's Oldest Guernsey Herd

CONSIGNS . . . **VERMONT STATE SALE**
Rutland, Vermont
WEDNESDAY, SEPT. 13, 1950

A Bull Calf . . .

MAINSTONE MR. KING

Born June 28, 1949

Sire: BLACK MOUNTAIN KING OF THE MEADS
A son of Langwater Vindicator, A. R., out of Green Meads Queen Dawn, 14648—744—GG, 3 A. R. daughters, full sisters, all over 13911 lbs. milk, and 737 lbs. fat in immature classes.

Dam: BIRCH TREE FANCY, 16538—743—Jr4
A daughter of Rockingham Royal Peer, A. R., out of Edgewood Farm's Fazeanna, 12777—607—C (4 A. R. daughters).

A Choice Heifer . . .

This is a real one

A daughter of Argilla Pedro, that is by Alfalfa Farm Philosopher, A. R., out of Fifi of Kitchener, 12152—664—F, 13654—727—AA.

VISITORS ALWAYS WELCOME

Wayland, Massachusetts

T. B. TESTED — VACCINATED ACCREDITED NO. 85

ANDREW KETCHEN, Mgr. — ANDREW KETCHEN, JR., In Charge of Herd

BEAVER BROOK FARM — *Wilmington, Vermont*

To the

VERMONT SALE

September 13

we send

BEAVERBROOK GYPSY JEMINA
9020—397—Jr4—HIR in 328 days.
Due at Sale time.

and

BROWN'S EUGENE'S JENNIFER
6916—377—Jr3—HIR in 306 days.
Will be fresh at Sale time.

Two Nice Cows For Your Consideration.

ACCREDITED — CERTIFIED

BEAVER BROOK FARM

WILMINGTON, VT.

He Needs No Introduction!

HIS SIRE

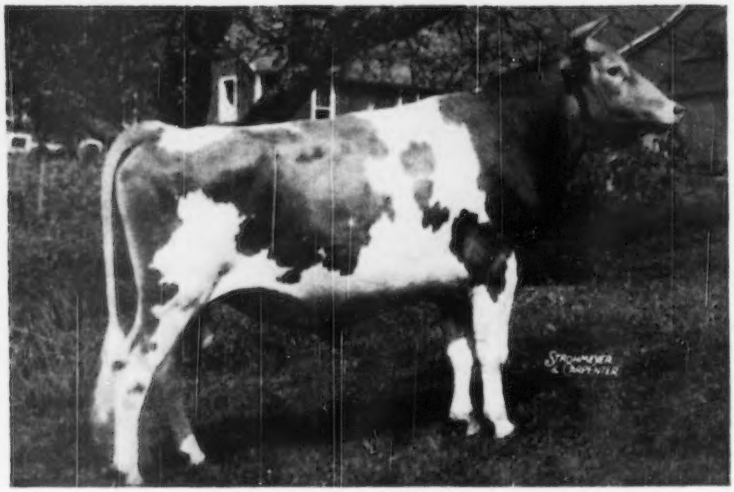

FOREMOST DIAMOND JIM

1 P. R. son, 14 A. R. daughters

We are consigning High Mowing Granite, a young son of Diamond Jim, he out of Foremost Theodosia, 12918—664—Sr4C, she twice Vermont State Champion, to the 26th Vermont Annual Sale. We are proud of this youngster, and pleased that we are able to consign this outstanding son of Diamond Jim to our Vermont Sale.

We are also consigning a Langwater Ace daughter—High Mowing Ace's Folly, born January 26, 1949, she out of Beauhaven's Delta, 7272—375—Sr3 in 243 days.

Folly was bred July 7, 1950 to High Mowing Diamond Aristocrat, he by Diamond Jim, out of Foremost Acme's Loyalty.

GOLDEN GUERNSEY

HIGH MOWING FARM - Wilmington, Vermont

HERD FEDERALLY ACCREDITED NO. 11689—STATE BANG'S FREE NO. 1306

ARTHUR D. PINKHAM, Owner — HERSHEL BURT, Herdsman — WILLIAM BROWN, Manager

8TH KLONDIKE SALE

At Klondike Farm — Elkin, North Carolina — Monday, October 23, 1950 - 12:30 P. M.

Parade of Cattle — Sunday afternoon, October 22

The 4 great bull prospects in the sale

THE KLONDIKE CONSIGNMENT OF THREE
All from the **GAY COUNTESS LINE**

Her Full Brother

KLONDIKE PEARL
12678—668—Jr2—365
16792—923—Sr4—365C
On retest with
9249—470—5yrs in 189 days.

Full Brother
KLONDIKE MASTERMOST
Born: June 3, 1950
Sire: McDonald Farms Predictmost.
Dam: Klondike Kary
12139—568—FF
14804—715—A
2nd Dam: Klondike Mary
3rd Dam: Gay Countess
11865—609—GG

HIMSELF

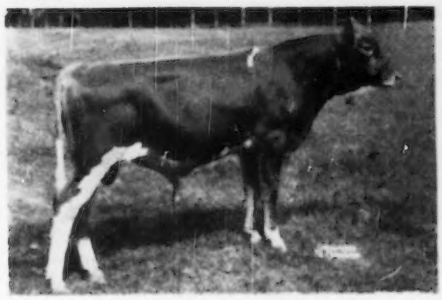

KLONDIKE MOLLIE'S PREDICTOR
Born: November 1, 1949
Sire: McDonald Farms Predictmost
Dam: Klondike Mollie, Very Good '48.
13478—584—G, 15417—693—DD, 17126—716—A.
2 A. R. daughters, 2 P. R. sons.
2nd Dam: Klondike Mary
3rd Dam: Gay Countess, 11865—609—GG.

HIMSELF

KLONDIKE RAIDER'S VALOR
Born: March 27,, 1950
Sire: Klondike Holliraider
3 A. R. daughters.
Dam: McDonald Farms Pee Joy
11252—517—Jr2—365C, 13824—624—Jr4—365.
1 A. R. daughter, 1 on test, 1 son in service.
2nd Dam: Klondike Mary
3rd Dam: Gay Countess, 11865—609—GG.

THE McDONALD CONSIGNMENT
A particularly outstanding young bull, born January 16, 1950

HIS DAM

His Sire:
McDONALD'S FOREMOST PREDICTION
3 progeny sold $16,000.
Full brother to Della, Flute and Gentle, all great, all Excellent.
Their Dam: Douglaston Lady Augusta, Excellent '47-'48, with 4 Excellent daughters.

His Dam:
McDONALD FARMS DOVE
12054—654—F
12207—626—8yrs—365, on show circuit, Excellent '47-Very Good '48.
3 Excellent full sisters.
2nd Dam: McDonald Farms Blueblood, 12139—675—EE, 14068—755—AA; 4 A. R. daughters, all Excellent '47, 3 Excellent, 1 Very Good '48.

KLONDIKE is preparing a pre-sale folder showing pedigrees, photos, etc., of the three Gay Countess bulls. Write Klondike or Salley for your copy.

For information on the great line of females in the sale, **see following** Journals.

For information, illustrated folders and catalogs, address

SALLEY SALES SERVICE — ORANGEBURG, S. C. — Phones: Office 133 — Night 330

WAUKESHA COUNTY

GUERNSEY BREEDERS' ASSOCIATION . . .

Founded 1906

Our Breeders Test . . . Our Breeders Advertise . . .
Our Breeders Follow Proved—Popular Breeding Programs

Waukesha Breeders Build VALUE in their cattle—they breed good ones. **BUY YOUR NEXT GUERNSEYS IN WAUKESHA COUNTY.** 30 Breeders in the County are carrying on a national advertising campaign and when you buy from these breeders you get the benefit of their national publicity. LET US KNOW YOUR NEEDS—We will supply you with one or a carload.

Please address all communications to F. E. Fox, Jr., Secretary, Waukesha, Wisconsin.

Another Very Good Foundation Cow

We've Already Sold Three Of Her Sons . . . She May Have Another . . .
If her next calf is a bull . . . **He will be for sale.**

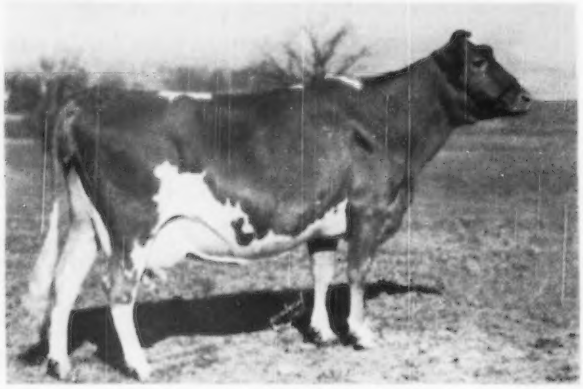

WERN'S RELIANCE'S GLORY

12348—593—7yrs—2x
13748—679—9yrs—HIR—2x
Classified Very Good '47
Dam of 2 daughters and 3 bulls.

Her Sons . . .

WERN'S COUNTRY ADMIRAL
Nashotah House, Nashotah, Wisconsin.

WERN'S NAPOLEON'S ROYAL
John E. Jones, Waukesha, Wisconsin.

WERN'S KAMA'S RELIANCE
D. W. Rozene & Sons, Sullivan, Illinois.

From time to time . . . we will be selling bull calves out of our best cows . . . cows like GLORY and others in our herd. We will also occasionally sell a few females. Write us your needs.

Pioneer Producer of CERTIFIED MILK—"America's Finest Milk"

WERN FARMS - HOMER & CHESTER WILLIAMS, Proprietors - **WAUKESHA, WISCONSIN**

LEVITY BULL CALVES FOR SALE

SIRED BY
WOODACRES ROYAL CHARMER
Born: January 18, 1945
Died of Hardware but several daughters still in the herd.
Sire: **Douglaston Prince Royal, A. R.**
A son of Mirth, she a daughter of Levity.

His Dam

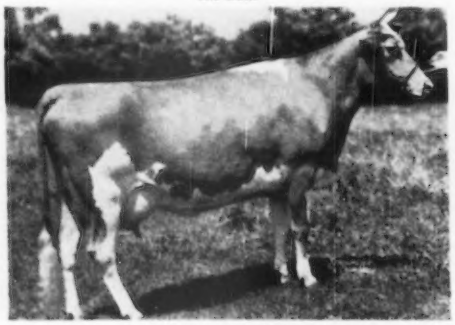

ROCKINGHAM CHARLOTTE
14776—714—AA
She is out of a daughter of Imp. Charmeuse of Ponchez, one of the outstanding foundation brood cows at Rockingham Farm. CHARMER is a full brother to Woodacres Royal Charlotta, 12827—602—Sr3, VG '47.

Bull Calves for Sale

FOUR WINDS FARM

WM. B. VILTER, Owner — **Hartland, Wisconsin**

Leader Sons For Sale . . .

R. LANE'S PROUD LEADER

Born: Jan. 21, 1948
Sire: **Green Meads Proud Gallant, A. R.** A son of Langwater County Squire, A. R., out of Green Meads Queen Snowflake (see below).

Leader's Paternal Granddam

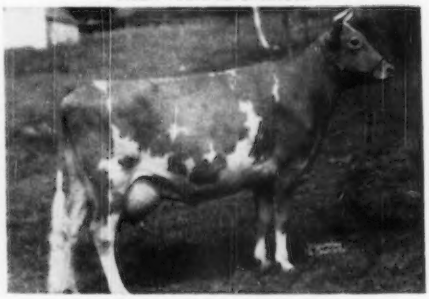

GREEN MEADS QUEEN SNOWFLAKE
10510—601—Jr2C, 11362—614—Sr4.
3 A. R. sons. E '47.
Full sister to Green Meads Queen Snowffi, 12720—758—Sr2C, former class leader, and to Green Meads Levity King, A. R.
LEADER is out of **Hope of Wache-Etcha**; 10522—616—D; 13384—746—6yrsC.

Bull calves for sale. Bulls with from one to three crosses of proved Boulder Bridge breeding.

SEND FOR PRICES AND PEDIGREES ON AVAILABLE STOCK

TILLYBARDIN FARM
Waukesha, Wisconsin
CHARLES J. MITCHELL & SON, Owners

WAUKESHA COUNTY

GUERNSEY BREEDERS' ASSOCIATION . . .

Founded 1906

SELLING . . . A few of our top bull calves.

We are only raising those bull calves out of our best cows and cow families.

A few bred heifers and occasionally a few cows.

STOCK FOR SALE SIRED BY —

GAYLORD SQUIRE'S KIPLING
A son of Langwater County Squire, A. R. out of an A. R. daughter of Langwater Valmead, A. R.

JAEBARDALE FORWARD'S WARRIOR
A son of Langwater Forward, A. R. ($15,000) out of a 600 lb. Sr2C daughter of Franchester Vagabond.

SEND FOR OUR LIST OF AVAILABLE STOCK.

KUHTZDALE FARM

Route 2, Waukesha, Wis.
C. H. Kuhtz & Sons

ADMIRAL

A Levity-Bred Bull Out of A Three Times **Excellent** Cow.

Here He Is

WEY ACRES LEVITY ADMIRAL
Sire: Coronation Levity Prince, A. R.
Dam: Wey Acres Lillian's Lustre
13555—638—Jr2, 17998—914—Jr3C, Class Leader **4th** Place, Excellent, 1947, 1948, 1949.
Bulls and occasionally a few bred or open heifers—cows for sale.

SUNNY DALE FARMS

H. F. Vogt, Owner **Route 1, Waukesha, Wis.**

DYNAMIC

Traces to Dynamo On Both Sides Of His Pedigree

Caumsett Dynamic

Sire: CAUMSETT PATHFINDER, A. R.
A son of Caumsett Dynamo, A. R.

Dam: CAUMSETT BETSEY
13927—705—Jr2C

Next Dam: CAUMSETT OCEAN BETH
15337—837—Jr2C
Class Leader **8th** Place
A daughter of Caumsett Dynamo, A. R.

FOR SALE

DYNAMIC sons out of 600 lb. fat cows.

Sunnybrook Farm

Dousman, Wisconsin
LEE BURLINGHAM & SON

The Best of LANGWATER Inheritance . . .

HONORIA On Both Sides Of His Pedigree. The COUNTRY FLOWER and CORONET Familes ALL ARE WRAPPED UP IN THE PEDIGREE OF—

CHARLESCOTE CLARION — Born: Oct. 1, 1946

A Commando Son Out of a granddaughter of LANGWATER HONORIA

HIS DAM
WOODHOLM'S HARMONY
20640—958—7yrs

Next Dam: **Langwater Honey-moon**
15295—850—Sr4C
A former class leader by Langwater Moonlight, A. R. (traces to **Coronet**).

Third Dam: **Langwater Honoria**
17270—927—AA
She dam of Commando, sire of Clarion.

CLARION'S three nearest maternal dams average 17735 lbs. milk, 915 lbs. fat. Add this high proved production and popular Langwater blood to your program. **BUY A CLARION SON.** Send for prices and pedigrees.

Anchor Point FARMS

EDWIN A. GALLUN, Owner
FRANCIS GUTSCHENRITTER, Manager

HARTLAND, WISCONSIN

HENSLEE FARMS

SELLING

MONDAY, SEPTEMBER 25
in the TENNESSEE STATE SALE
FAIRGROUNDS—NASHVILLE, TENNESSEE

Two of Our Best Young Cows

Her Dam's Half-Sister ($7,500)

STERLINGOLD PHOEBE, GP '47—VG '48
10557—589—Jr2—305C
Class Leader when made
13913—818—Sr3—365C
14470—855—Sr4—365C
Sold for $7,500 in the Sterlingold Dispersal.

1. HENSLEE FARMS URBAN GOLDEN

Born: May 9, 1947

9992—454—Jr2—365C (pending)

Will be fresh and ready to work for you.
Selling open.

Sire: CAUMSETT PATRICIAN
First 6 daughters now on A. R. test.

Dam: STERLINGOLD PATIENCE
11736—561—Jr2—365

On retest, 7910—369—5yrs in 151 days.
A daughter of Sterlingold Premier (27 A. R. daughters) out of Foremost Thelmina, a daughter of Foremost Acme.

Her Sire's Half-sister ($8,100)

Antietam Garnet
14023—669—G
Top of The Guernsey Sale, 1943, at $8,100.

2. HENSLEE FARMS COUNTRY DAISY

Born: December 22, 1947

Sire: VAGABOND'S ALCAZAR
A son of Langwater Vagabond, 52 A. R. daughters, 31 A. R. sons, out of Foremost Patsey Remembrance.

Dam: HARPETH RIVER ABBIE
A daughter of Riveredge Valdor, 22 A. R. daughters, out of Alert's Daisy.

Watch for these good young cows in Nashville, September 25.
Look them over, they are the right sort, young and ready to work.

GOLDEN GUERNSEY

EDWARD B. HENSLEE, Owner
FLOYD KRAUTER, Manager
Tel. 8-5574 Nashville
DALE BAILEY, Herdsman

New Additions to Hermitage View —

This announces our recent purchase of the herd of the late DR. JOHN R. MARTIN, Chattanooga, Tennessee. We present some of these purchases. This purchase included the Junior herd sire from the **LA NOCE** Family.

Bournedale Bright Lanny

Born: APRIL 15, 1947

The best of proved Bournedale and Maxim inheritance

Sire: BOURNEDALE BRIGHT KING . . . Traces three times and carries 37½% of the blood of Maxim's May Queen of Dassel, 13967—849—Sr2—365 (5th Place). He is a double grandson of the noted production sire, Bournedale Allen Jay's King, A. R., 26 A. R. daughters, 7 P. R. sons. 1 daughter over 1000, 4 over 800, 6 over 700 and 15 over 600 lbs. fat. His daughters include the former National Record Cow, Bournedale Princess Coronet, 18859—1019—Jr4—365C.

GREAT BROOD COWS CLOSE-UP

His Paternal Granddam

◄ Bournedale Bright Eyes

14433—793—D

A daughter with 16009—856—AA, sold for $10,000.

His Maternal Great Granddam

Maxim's La Noce ►

12229—600—GG

4 A. R. daughters

S: MAXIM OF LINDA VISTA

D: ATAMANNSIT LA NOCE
12244—734—G
*15328—933—Sr3—365

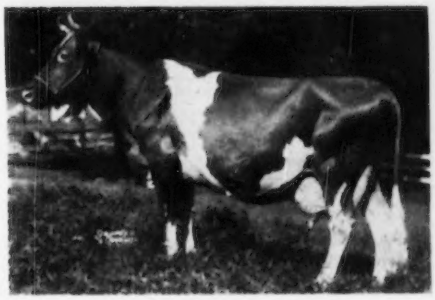

BRIGHT LANNY is out of Bournedale Lady La Noce, 13385—757—EE. Next dam is Bournedale Queen La Noce, 14849—807—BB (2 A. R. daughters—1 P. R. son). 3rd dam is Maxim's La Noce (see above).

LANNY has 6 daughters that were secured with him.

FEDERAL ACCREDITED—BANG'S FREE

HERMITAGE VIEW FARM

Overlooking the Hermitage-Home of Andrew Jackson

L. C. LANGFORD, Owner, NASHVILLE, TENNESSEE — M. L. PERRY, Manager, HERMITAGE, TENNESSEE

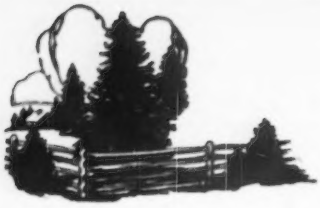

Spruce Shadows Farm

A Return Engagement

BOULDER BRIDGE MONITOR, A. R.

5 A. R. daughters

SPRUCE SHADOWS CONSTANCE OF M
12393—572—Jr2—365—3x

SPRUCE SHADOWS ROBERTA OF M
14415—583—Sr2—365C—3x

SPRUCE SHADOWS PAMELA OF M
12248—569—Jr2—365—3x

His Dam

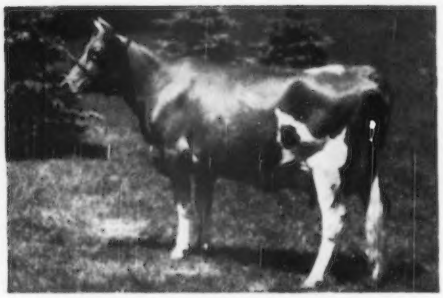

BOULDER BRIDGE PANCHITO
15795—673—Jr4—365C
16465—693—7yrs—365
Excellent '47—'48—'50

His Granddam

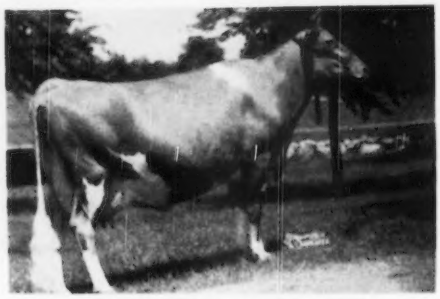

DOUGLASTON LADY LUCY
14762—780—AA
2 A. R. daughters, 2 P. R. sons
Excellent '47—'48

MONITOR is a 3/4 brother to Boulder Bridge Conquest that is in service at Boulder Bridge Farm and the sire of Boulder Bridge Imperialist, Jr. Champ., National Guernsey Show, 1949.

BULL CALVES AVAILABLE out of the daughters of Boulder Bridge Monitor, sired by SPRUCE SHADOWS GOVERNOR, a LANGWATER MICHAEL son. We have a few choice SERVICEABLE AGE bulls for sale.

BANG'S FREE — T. B. ACCREDITED

SPRUCE SHADOWS FARM

East Old Shakopee Road

Minneapolis 20, Minnesota

JAMES E. KELLEY, Owner — CARL O. SWANSON, Farm Mgr. — A. L. SQUIRE, Supt. of Guernseys

A PAIR OF REAL HEADLINERS

Selling in the

3rd Mohican District Sale — Cobleskill, New York

Saturday, September 23, 1950

One of these may be the answer to your future herd sire problem.

From DOUGLASTON MANOR FARM

DOUGLASTON B. B. CHALLENGER
Born December 24, 1949

His 6 nearest dams with completed records average **16184—814.**

Sire: PINE MANOR KING'S CHALLENGER, A. R. (Coronation King of Pine Manor—Douglaston King's Charlotte, VG '48, 15228—828—FF, 19751—988—AA).

Dam: DOUGLASTON BARONESS BIKNER
Now on test as Sr2 with 6395—343—in 216 days.

New Dam: Douglaston Maharanee Bikner
12966—666—Sr4—365C

Next Dam: Douglaston Baroness Ranfurly
14519—825—BB

"From the Imp. Rose IV. of Le Neuf Chemin family."

From TARBELL GUERNSEY FARMS

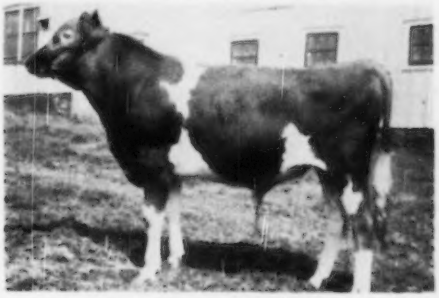

(Snapshot at 12 months)

TARBELL ROMULUS HERALD
Born May 5, 1949

His 7 nearest dams (2 with 305 day, twice-a-day records) average **13004—705.**

Sire: COLDSPRING'S ROMULUS' ANCHOR, A. R. (Langwater Romulus, A. R.—Coldspring's Valor's Katina, 14093—780—Jr4)

Dam: TARBELL LOYAL HARRIET, 10444—545—Sr2—305C—2x, 14052—776—Sr3—365C, 15874—829—6yrs.

Next Dam: Tarbell Farms Peerless Harriet, 12238—700—7yrs—365C

Loyal Harriet is sired by a full brother to Tarbell Farms Royal Lenda, National Record, Jr4, with 20508—1109.

Along with these two future herd headers, will be **Douglaston Vagabond's Isabella,** born October 2, 1948, and due in January to Douglaston Agnes's Challenger (Pine Manor King's Challenger—Douglaston Baroness Agnes, 12176—693—Sr3—365). This heifer is by Douglaston Vagabond, out of Douglaston Baroness Isabel, 577—Jr2; next dam, Douglaston King's Isabella, 17215—839—7yrs—365. Also, **Douglaston Vagabond's Isabel,** born June 19, 1948, and due in October to Pine Manor King's Challenger. She is by Vagabond and out of Douglaston Maharani Idar, 13893—692—7yrs—365; next dam, Douglaston Queen Isabel, 10282—538—GG, next dam, Douglaston Royal's Pride, 17836—987—AA. From Tarbell Guernsey Farms, a nice bred heifer, **Tarbell Champion Queen,** born May 2, 1948, and due October 31 to Tarbell Gallant Royal (McDonald Farms Tarbell, A. R.—Tarbell Farms Peerless Margo, National Record, Jr3C, with 18501—1013). This heifer is sired by Tarbell Farms Double Champion, A. R., whose dam and paternal granddam are the National Record holders, Margo and Royal Lenda, and is out of a good record granddaughter of Caumsett Chieftain, A. R.

BACKED UP BY MORE THAN 50 HEAD OF THE BEST FROM HERDS IN THE MOHICAN DISTRICT, MOST OF WHICH WILL BE FRESH OR CLOSE-UP AT SALE TIME.

For catalogs write—**John A. Sims, N. Y. State Guernsey Breeders Co-op, Inc.**
1606 East Erie Blvd., Syracuse, N. Y.

Tarbell Guernsey Farms

FOUNDED 1816

To THE MOHICAN DISTRICT SALE, Cobleskill, New York — September 23, 1950

WE CONSIGN A TOP HERD SIRE PROSPECT—**TARBELL ROMULUS HERALD** ▼ —Born May 5, 1949

FROM A PROVED COW FAMILY

DAM: TARBELL LOYAL HARRIET
545—Sr2—305C—2x, 776—Sr3C, 829—6yrs
3 daughters on test.

2ND DAM: TARBELL FARMS PEERLESS HARRIET
475—Jr2—305C—2x, 700—7yrsC
2 A. R. daughters

3RD DAM: TARBELL FARMS ULTRA HARRIET
427—Jr2—305C—2x
4 A. R. daughters

BY A PROVED SIRE

COLDSPRING'S ROMULUS ANCHOR
27 A. R. daughters. Gr. Ch. FEMALE, Royal Winter Fair, Toronto, 1946—1947. 1st JR. and SR. GET OF SIRE, C. N. E., 1948.

DAM'S RECORD: 780—Jr4, 2 A. R. sons, 1 A. R. daughter.
2ND DAM'S RECORD: 894—A, 7 A. R. daughters

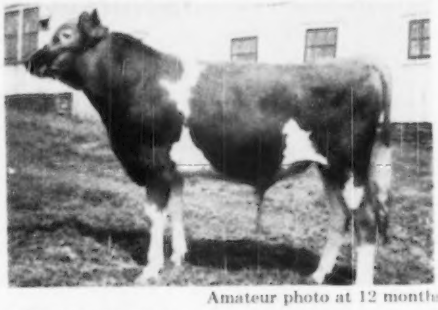

Amateur photo at 12 months

ALSO A CHOICE BRED HEIFER—**TARBELL CHAMPION QUEEN**—Born May 2, 1948

SIRE—TARBELL FARMS DOUBLE CHAMPION, 15 A. R. daughters. DAM and PATERNAL GRANDDAM are NATIONAL RECORD COWS. THEIR HIGHEST RECORDS AVERAGE 19051—1061.

DAM—TARBELL BUOYANT QUEEN, 7704—418—Sr3—305C—2x. Granddaughter of CAUMSETT CHIEFTAN, 30 A. R. daughters and FOREMOST BUOYANT, 11 A. R. daughters.

DUE—OCTOBER 31, to TARBELL GALLANT ROYAL, son of TARBELL FARMS PEERLESS MARGO, 18501—1013—National Record Jr3 by a son of DOUGLASTON LADY AUGUSTA. EXCELLENT '47 '48, 4 EXCELLENT DAUGHTERS.

FEDERAL ACCREDITED — VISITORS ALWAYS WELCOME — N. Y. STATE NEGATIVE APPROVED

TARBELL GUERNSEY FARMS

Chenango County
SMITHVILLE FLATS, N. Y.

A Blue Ribbon Winner at the 1949 New York State Fair

« CONSIGNED »

NEW YORK STATE SALE, RHINEBECK, N. Y.
MONDAY — SEPTEMBER 18, 1950

The First Prize Junior Yearling

ELMCREST PAUL'S KAY

Born: January 14, 1948
1st prize heifer, 1 year and under 18 months, N. Y. State Fair, 1949.

Sire: ELMCREST KING PAUL. A son of Green Meads King Allegro, that is by Green Meads Levity King, A. R., and out of Green Meads Lady Laughter, 9191—504—6yrs, a daughter of Langwater County Squire, A. R. King Paul is out of Elmcrest Grey Pauline, **14260—724 Jr2C.**

Dam: ELMCREST IMPERIAL KAY, a daughter of Wyebrook Imperial, and out of Brookdell Kathie, 9171—481—Sr3—305C—2x, 13015—660—6yrs—365C. Imperial has 1 A. R. daughter, 4 daughters are now on test for Dallas E. Prouty, Fort Ann, N. Y., another is on test for Henry I. Christal, Hanover Hill Farm, Yorktown Heights, N. Y.

DON'T MISS THIS TYPY TWO-YEAR-OLD
A REAL ONE . . . YOU CAN BUY HER
AT RHINEBECK ON MONDAY, SEPTEMBER 18.

ELMCREST FARMS — Coxsackie, N. Y.

J. O. YEOMANS, Owner

Our Consignment to the New York State Sale

Rhinebeck, New York, September 18, 1950

McDONALD FARMS LE PONDER—Born February 28, 1950.

This is a very sharp-shouldered, stretchy dairy calf that has every right to sire great dairy cows of top productive ability. Sire: McDonald Farms S. Leader—a McDonald Farms Steadfast son out of McDonald Farms Della, 681—AA, Excellent '47—'48—'50. Full sister to 2 three times Excellent cows. Dam: McDonald Farms Idyllis, 11142—656—Jr2, 12279—687—Jr4—305C—3x, 12852—792—5yrs—365C—**2X**. On retest, 7178—391—6yrs in 150 days, also **2x milking.**

HIS DAM

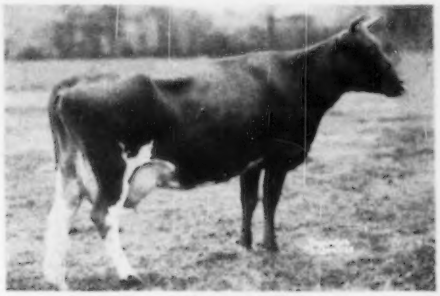

McDONALD FARMS IDYLLIS

11142—656—Jr2, 12279—687—Jr4—305C—3x, 12852—792—5yrs—365C—2x; on retest at 6yrs, 7178—391—in 150 days—2x milking. One daughter made 506—Jr2 on 2x milking. Two other top daughters to freshen and be tested this winter. A McDonald Farms Distinction daughter of Blakeford Phyllis, 600—G, Excellent '47—'48, a Langwater King of the Meads daughter.

HIS SIRE'S DAM

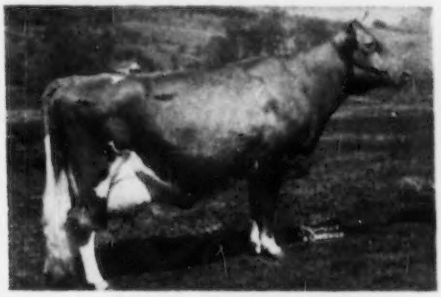

McDONALD FARMS DELLA

15700—681—AA, Excellent '47—'48—'50. Dam of McDonald Farms King's Kella (718—Jr2C, $13,500) that is in turn dam of Franchester Kella's King (half-interest, $15,000) and Franchester Handy Kella ($11,500 as open heifer). Besides S. Leader and King's Kella, Della has another son and three daughters developing in our herd. Della is a Foremost Prediction daughter of Douglaston Lady Augusta, 607—E, Excellent '47—'48.

This calf combines the blood of Foremost Prediction, Douglaston Lady Augusta, Green Meadow Melba, Shuttlewick Levity, and Cherub's Queen of the Prairie (three times National Winner) and Langwater King of the Meads.

THIS COW'S DAUGHTER CONSIGNED

McDONALD FARMS FIDELIA (4 A. R. daughters)

10203—516—FF, 12273—580—6yrs—305C—2x. Her daughter, by McDonald Farms Distinction, McDonald Farms D. Kidelia, is consigned, 10692—512—Jr2C. On retest 1587—68—Sr4—35 days. Made 61 lbs. in July. Fresh and will be open.

THIS COW'S FULL SISTER CONSIGNED

McDONALD FARMS ELLEN

9722—584—F, 11465—685—6yrsC. 1st prize Junior Yearling, National Dairy Show, 1940. Her full sister, McDonald Farms Idolene (8825—509—Jr3—305C—3x, 11049—595—5yrs) is consigned. She will be fresh and sold open. A maternal sister sold for $8,000.

Our first McDonald Farms Justice daughter also consigned:

McDONALD FARMS JUST LIDENIA—Born June 16, 1946.

11374—602—Sr2. A very nice uddered cow. Will be fresh and sold open. Sire: McDonald Farms Justice—6 A. R. daughters, several others on test. A McDonald Farms Distinction son of Green Meads Thelma, 704—G. A very good sire of well-attached udders, strong tops, and production. Dam: McDonald Farms Gov Idenia, 11353—566—Sr2C. A beautifully uddered cow of line-bred Valor and Coronation breeding.

BREED BY CHOICE NOT BY CHANCE

McDONALD FARMS • Cortland, New York

J. M. McDONALD, Owner — HENRY M. THOMAS, Herdsman — K. C. SLY, Manager

A Top Three-Year-Old Out of MARY

CONSIGNED . . . **NEW YORK STATE SALE, RHINEBECK**
NEW YORK, MONDAY, SEPTEMBER 18, 1950

HICKRILL GARDEN MIRANDA

Born: February 7, 1947. 9603—441—Sr2—305C—2x (pending)
Sire: CAUMSETT GUARD. A son of Caumsett Dynamo, A. R., out of Caumsett Dora, a daughter of Mixter Thor, A. R.

MIRANDA'S DAM

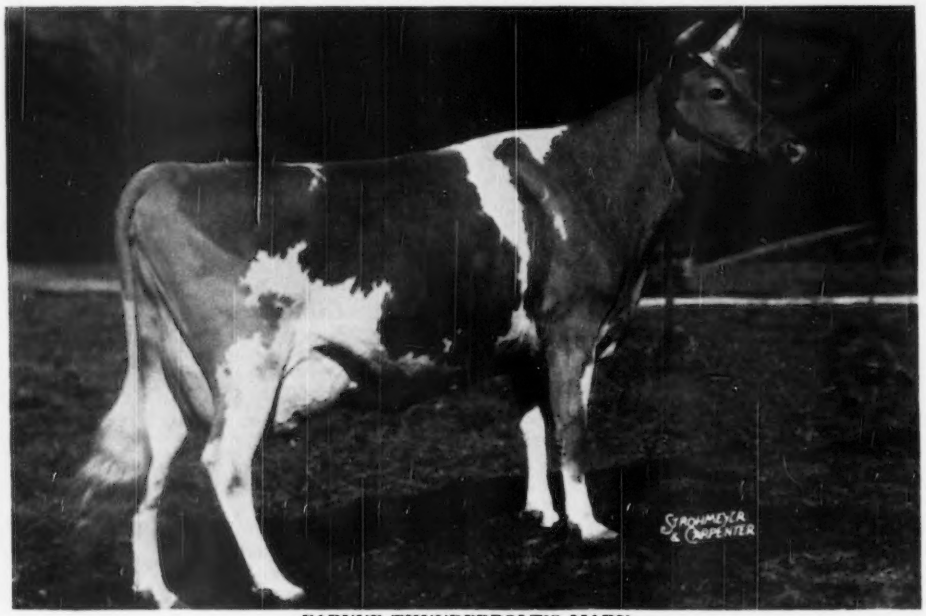

FARVUE THUNDERBOLT'S MARY
9278—479—Sr3—610 T. M., 9535—472—Sr4—555 T. M., 10026—460—5yrs—662 T. M.

Two Half-Sisters To Miranda's Dam

FARVUE'S THUNDERBOLT'S CLOVER
9776—432—Sr2—548 T. M.
14209—612—6yrs—273 days
Still on test in the Hanover Hill Farm herd, owned by HENRY I. CHRISTAL.

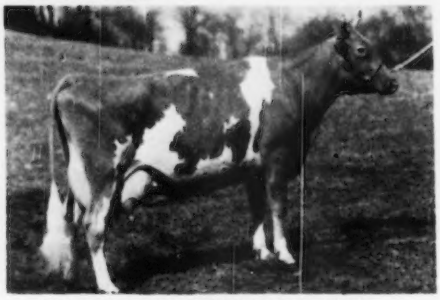

FARVUE'S THUNDERBOLT'S KAY
10366—560—Jr3—610 T. M.
14397—690—Jr4—901 T. M., Class Leader when made. Grand Champion Cow, Dutchess County, 1947.

MIRANDA IS REALLY OUTSTANDING AND WORTHY OF YOUR ATTENTION AND CONSIDERATION AT RHINEBECK, ON MONDAY, SEPTEMBER 18, 1950.

HICKORY HILL FARM

S. E. WEIL, Owner — **KATONAH, N. Y.** — J. F. BICKMAN, Manager

A Choice Bred Heifer ..... Consigned

New York State Sale, Rhinebeck, New York — Monday, September 18, 1950

▶ Maple Lane Frolic's Dora

Born: November 26, 1948

Her Paternal Granddam

MAPLE LANE TOPSY
13383—790—G, 14629—825—CC
Former Class Leader
Sire: Saugerties Africander, A. R.
Dam: Heweshurst Berdena
13592—797—AA. 3 A. R. Daughters.

DORA is sired by MAPLE LANE TOPSY'S FROLIC, a son of Langwater Frolic and out of TOPSY. She is out of Heweshurst Princess Dorothea, 11136—637—E, a full sister to Heweshurst Princess Dorothy, 14351—755—9yrsC. A ¾ sister to Frolic's Dora, Maple Lane Frolic's Dorothy made 13330—661—Jr2C.

FROLIC'S DORA was pasture-bred to MAPLE LANE TOPSY'S DESIGNER (Fairlawn Peerless Designer, many outstanding daughters in the Valleyrun herd—Maple Lane Topsy, see above).

Write us today

MAPLE LANE FARMS - Kingston, New York

A. H. CHAMBERS, Owner — T. B. ACCREDITED — BANG'S FREE NO. 171 — T. J. DOYLE, Manager

A Bred Heifer by Our Proved Sire —

Consigned . . . **NEW YORK STATE SALE — Rhinebeck, New York**

Monday, September 18, 1950

Twin Birch Pal's Duo — Born: May 6, 1948

A daughter of CATHEDRAL PAL OF TWIN BIRCH, 7 HIR daughters.
This bred heifer's half-sisters are outstanding producers.

IN THE SALE

Twin Birch Pal's Duo

Typical Pal Production

*A Class Leader—4th Place.

*TWIN BIRCH PAL'S CLARICE
13385—691—Sr2—HIR—640 T. M.

TWIN BIRCH PAL'S DANNA
11192—557—Jr3—HIR—618 T. M.

TWIN BIRCH PAL'S ETTA
10859—521—Jr2—HIR—680 T. M.

TWIN BIRCH PAL'S PRINCESS
10529—492—Jr2—HIR—648 T. M.

This bred heifer represents our best. We feel confident you will like her.

Our consignment is due early in October to Twin Birch Resolute, he by Rockingham Resolute out of Cathedral Hope Rilma, 3 records up to 15343—799—7yrs—HIR—2x. In 6 lactations on D. H. I. A. she has made 78703 lbs. milk, 4311 lbs. fat. **She is a full sister to Twin Birch Pal's Danna,** 11192—557—Jr3—HIR—618 T.M.

TWIN BIRCH FARM — Lyndonville, N. Y.

STANLEY BAKER & SONS, Owners

THREE HEAD

Twins . . . A Real Pair — A Premier Granddaughter

▶ Consigned . . . **NEW YORK STATE SALE, RHINEBECK, NEW YORK**

Monday, September 18, 1950

Don't Miss This Pair of Twins — FOUR-YEAR-OLDS

1 . . . Pine Grove Farms Katrina
Born: Dec. 1, 1945
Due early in July

You'll like this pair. They are the kind we all like to buy.

2. Pine Grove Farms Keepsake
Born: Dec. 1, 1945
6209—303—Sr3—179 days
Still on test.

Bred: March 7, 1950 to Demon's Hornet of Pine Grove. A son of McDonald Farms Demonstrator, A. R. that is a son of Foremost Prediction, A. R. out of a daughter of Langwater Valor, A. R.

Both are by McDONALD FARMS INVINCIBLE that is by MYHAVEN KING out of VALOR'S INSIGNIA (see cut below). They are out of Val's Hopeful of Pine Grove, a daughter of Valor's Premier, A. R., out of Nan of Edgewood Farm, 596—FF, 670—A.

Their Paternal Granddam

VALOR'S INSIGNIA
13322—763—DD
1 A. R. daughter
1st prize 3-year-old, Md., 1935.

Dam of the service sire to Keepsake. Paternal Granddam of the 8-year-old cow in Sale

ALTA OF BANKSBURN
12448—604—AHI—320 days
13197—634—D. H. I. A., 1936
13132—666—D. H. I. A., 1937
14214—747—A (record made at 12 years)

Also Consigned . . . **CONQUEROR'S HATTIE OF PINE GROVE**

Born: Nov. 30, 1941. She is by Val's Conqueror of Pine Grove that is by Valor's Premier out of Alta of Banksburn (see cut above). She is out of Regent's Evaline of Pine Grove that is out of a daughter of Independence of Breidablik, 622—A. **Hattie is fresh and milking 52 lbs.—a real dairy cow.**

PINE GROVE FARM — Binghamton, New York

GEORGE J. POLLACK, Owner

FEDERAL ACCREDITED—NEGATIVE TO BANG'S 1974

We Are Probably Wrong In Letting This One Go!

We have consigned to the New York State Sale at Rhinebeck, September 18
An Outstanding Daughter of CAUMSETT NORTHERNER

DONEDDY NORTHERN HONEY
8595—486—Sr3—305C
11182—615—Sr4—305 (pending)

Fresh and on test, exceeding her previous record.
NORTHERNER is by Caumsett High Strung, and out of Caumsett Ocean Berma, 756—GG—sold for $8,900.
HONEY is out of Clover's Honey, 17650—752—5yrs, 18467—795—7yrs.
She is one of the really good cows bred in Canada.
A real HONEY—don't miss her at the New York State Sale—we probably should not have let Louis talk us into this.

L. S. RIFORD & T. M. STAPLES, Owners — T. M. STAPLES, Manager

GREYSTONE FARM - AUBURN, NEW YORK

A Choice Young Cow..... Due Ten Days After The Sale

Consigned

NEW YORK STATE SALE, RHINEBECK, NEW YORK — MONDAY, SEPTEMBER 18, 1950

Wyebrook May Day Lassie

Born: May 1, 1945

A REAL MILK COW—She has averaged over 40 lbs. per day for 258 days on D. H. I. A. on 2x machine milking. She is sired by Wyebrook Commander out of Wyebrook Choice Maid, a daughter of Wyebrook Gallant. Lassie is line-bred to Bridal Bouquet of Enderlen.

This cow has been bred to **Coronation Langmore,** a son of Coronation Melba's Majestic, A. R. (**$8,500 Hominy Hill Farms**) and out of Pine Manor Melody Princess, 10676—555—Jr2C, 11065—604—5yrs. She a daughter of Pine Manor King Melody Master, A. R.

Stock backed by the best of Coronation—Green Meadow blood.

LANGMORE FARM — R. F. D. 3, Troy, N. Y.

CHARLES MOORE, Owner — **6 miles East of Troy on Route 2** — Phone: TROY 4943-W

A JERRY Daughter Will Be Sold

NEW YORK STATE SALE, Rhinebeck, New York — Monday, September 18, 1950

Jerry's Hindsdale Cleopatra Born: September 19, 1946

10151—450—Sr2—305—2x. She will be fresh at sale time.

HER SIRE

McDONALD FARMS JERRY
Now owned by Howland Farm, Brattleboro, Vermont. 1st prize aged bull and Reserve Champion, N. Y. State Fair, 1949. 1st prize Aged bull, International Dairy Exposition, 1949.
Sire: McDonald Farms Prediction, A. R.
Dam: McDonald Farms Enaveve
15073—683—Jr2C
One of 6 top A. R. daughters of old Jenaveve

HER SIRE'S FULL SISTER

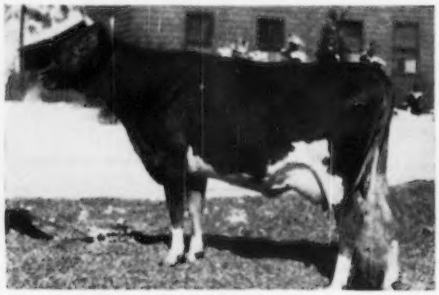

McDONALD FARMS PRE KENAVEVE
10627—536—Jr2—3054—3x
Jr3—VG—VG—E—VG—VG
Jerry's dam is a full sister to McDonald Farms Inaveve, 10921—596—Jr2, Sr4-VG-VG-E-VG-VG, Sr4-VG-VG-VG-VG-VG and a maternal sister to Foremost Mattie, 13037—698—5yrs.

CLEOPATRA is out of Erin's Hindsdale Cymric, a daughter of McDonald Farms Erin.
This is one of the first A. R. daughters of Jerry to finish test and a real one.
T. B. ACCREDITED — N. Y. BANG'S APPROVED A2411

HINDSDALE FARM — Springfield Center, N. Y.
GEORGE HINDS, Owner

An IMPERIAL Granddaughter — *EXTRA NICE*

Consigned . . . **NEW YORK STATE SALE — RHINEBECK, NEW YORK**
Monday, September 18, 1950

FEURA B. NICE . . . . Born: February 27, 1948

A daughter of GLENSMERE'S KING BEE that is by GAYHEAD'S IMPERIAL (outstanding as a sire of production—many top daughters in the Seco Farms herd) and out of Glensmere's Queen Bee, 686—AA. She is out of Feura Nina, 9103—472—GHI—2x, that has one HIR daughter, Feura Noble Nymph, 9910—503—Jr2—HIR—2x.

Seven paternal sisters of Nice, on HIR—2x, 5 in Jr2 and 2 in Sr2, average 6846—332 in 238 days, which is a substantial improvement over their dams' average for similar ages.

This heifer is due in August and will be fresh at sale time.

FEURA FARM - Feura Bush, N. Y. DANIEL H. HELLER

Consigned . . . **NEW YORK STATE SALE — Rhinebeck, New York**
Monday, September 18, 1950

4 HEAD — 2 Cows — 2 Bred Heifers

THE COWS

1. INCOME'S GENIE
Born: Sept. 29, 1946
Will be fresh with her second calf, and she is very nice.
Sire: McDonald Farms Income
Sire: Myhaven King
Dam: McDonald Farms Edwina
533—Jr2, 546—7yrs; $2,000.

Her Sire's ¾ Sister

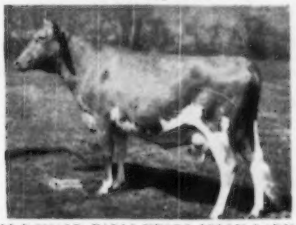

McDONALD FARM KINGS JOLLY LADY
A Myhaven King daughter out of Lady Mary. Sold to Franchester Farms for $12,500.

2. CANDIDATE'S DONA
A fresh two-year-old. 3160—158—D.H.I.A.—80 days. She will be bred to Douglaston Lord Valerian (Financier—Mary Charlotte, 838—DD). Dona is by Caumsett Candidate a son of High Strung out of Ida.

THE BRED HEIFERS

3. CANDIDATE'S QUEENIE
Born: Nov. 24, 1947
Bred to Caumsett Anchor that is by McDonald Farms Predictor out of Caumsett Ocean Jessie, 650—GG, 726—Jr4C. A half-sister to Anchor sold for $6,600 in the 2nd McDonald Sale.
QUEENIE is by Caumsett Candidate and is a half-sister to Dona also in sale. She is out of Ira's Noble Queen, 403—Jr2—305 days, that is by Foremost Ira out of Lord Valerian dam. **She combines our best.**

4. IRA'S IVANHOE OF CLOVER HILL
Born: August 16, 1948
Bred Dec. 18, 1949 to Caumsett Anchor (service sire of Queenie, see above). She is due about 10 days after the sale.
Sire: Foremost Ira, a son of Foremost Comet, A. R. out of Foremost Rigolette, 13504—663—GG.
Dam: Valerian's Ivanhoe, a daughter of our great old sire — Douglaston Lord Valerian, A. R. —half-brother to Lady Augusta, A. R. and out of the Mary Charlotte—Superb's Flower line.

DON'T MISS THIS SALE AND THIS TOP CONSIGNMENT

CLOVER HILL FARM — Ira, New York

FLOYD SOUTHARD & SONS

---

2 Granddaughters of Myhaven King Will Be Sold

NEW YORK SALE, RHINEBECK, N. Y. — MONDAY, SEPTEMBER 18, 1950

Both are bred to a son of
CAUMSETT DEMONSTRATOR (Pathfinder out of Caumsett Ocean Glory, 20307—985—Sr4C).

1 . . . SUNNYSIDE SELECT ISOTTA
Born: May 15, 1948
She is out of Sunnyside Isotta that is by McDonald Farms Sunnyside, a son of Foremost Prediction, A. R. out of McDonald Farms Adelia, 607—DD. McDonald Farms Sunnyside is a full brother to Fadelia, 750—6yrsC.

2 . . . SUNNYSIDE SELECT FLOWER GIRL
Born: August 20, 1948
She is out of Sunnyside Quaker Maid that is by McDonald Farms Crown Prince, a son of McDonald Farms Supreme King, A. R. out of McDonald Farms Fidelity, 14276—838—6yrsC.

Both these bred heifers are by McDonald Farms King Select, a son of Myhaven King, A. R. out of Wychmere Dauntless Constance, VG '47. She has 3 A. R. records, the last one 19910—772—7yrsC. Isotta was bred April 20, 1950 and Flower Girl January 20, 1950. Both bred to Elmcrest Demonstrator. Highest records of three nearest dams average 17221 Milk, 847 Fat.

SUNNYSIDE FARM

T. B. Accredited 4586
Bang's Free 129

Ray H. Alexander & Son, Union Springs, N. Y.

CAUMSETT FARM

Consigns to the . . .

New York State Sale

Rhinebeck Fairgrounds, September 18, 1950

1. **CAUMSETT STARGAZER**—born September 9, 1949.
   A good son of Caumsett High Strung and out of a Dynamo daughter, Caumsett Ocean Nannette, 14080—587—GG, 15733—674—Jr4C—she out of a 15000 lb. 2-year-old by Caumsett Hunter.

2. **CAUMSETT EASTERN BROOCH.** A big, strong, bred heifer, due December 28, 1950, by High Strung out of a really grand cow, 14072—791—Jr2C, Caumsett Harbor Trinket, now milking on retest nearly a ton a month. A Pathfinder.

3. **CAUMSETT OCEAN BAB.** A straight 5-year-old cow, 13131—687—Jr2C, daughter of Dynamo, out of a tested daughter of High Strung. Due November 27, 1950, to Pathfinder.

AT PRIVATE SALE

AGAIN HAVING CROWDED BARNS, WE OFFER CALVES, YEARLINGS AND MILKING COWS.

GOLDEN GUERNSEY

Marshall Field

Accredited Guernseys

CAUMSETT FARM GUERNSEYS

John S. Clark

HUNTINGTON LONG ISLAND NEW YORK

Shad Blow Farm

INTRODUCTORY ADVERTISEMENT

A NEW NAME IN GUERNSEYS . . .

. . . FOUNDED ON A RECENT TOP NAME IN GUERNSEYS

Sterlingold

TWO FOUNDATION COWS PURCHASED AT THE STERLINGOLD SALE

Both with 800 lb. Records

STERLINGOLD MANDY

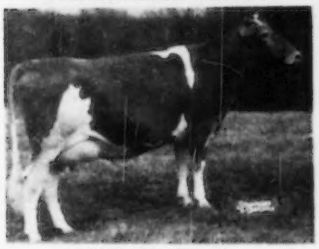

16179—807—Jr2—365
By Fairlawn Memoir's Performer, whose 18 progeny sold for $117,900. Mandy is out of Sterlingold Prudence, 913 lbs. fat, she out of Flying Horse Select Primrose, 815—GG.

STERLINGOLD PHOEBE

10557—589—Jr2—305C—3x
13913—818—Sr3—365C
14470—855—Sr4—365C
Classified, Good Plus 1947, Very Good 1948. Her 2-year-old daughter, Sterlingold Martha, also in our herd, is milking 46 lbs. on 2x.

OUR HERD SIRE IS

Sterlingold Renown

HIS SIRE
THE WORLD'S RECORD PRICE BULL
GARDENVILLE ROSE KING

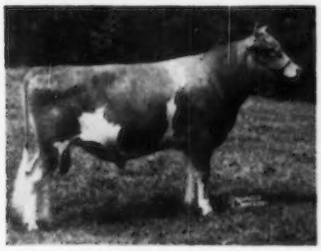

Sold to Frazier McCann for $50,000. His dam, Pine Manor Courtesy, sold for $28,000, 2nd high of the breed at auction, and his maternal sister sold for $21,000.

HIS DAM
THE 800 LB. EXCELLENT COW
FOREMOST OTELMA

13120—753—FF
15653—858—AA
16834—849—10yrs
Classified Excellent '47-'48. 3 A. R. daughters, 2 over 700.

We also purchased Mandy's maternal sister (by Rose King), and Merry, a Performer out of Foremost Quoquette, 848—CC. We believe with such a foundation, we are started in the right direction. Three of the Sterlingold females are due, and if their calves are bulls they will be for sale.

We welcome your inquiries, and invite you to visit the farm, and see the beginning we have made toward what, we hope, will become a top name in Guernseys.

SHAD BLOW FARM

TORRINGTON, R. F. D. 3, CONNECTICUT

4 miles east of Torrington on Route 4

JOHN P. KINSEY, Owner — ELLIOT TRACY, Manager

PEBBLE HILL Presents —

THE BULL WITH A FUTURE

PEBBLE HILL CORONATION KING

BRED BY STERLINGOLD
BY THE WORLD'S RECORD PRICE BULL
OUT OF A TOP YOUNG COW—BOTH GRANDDAMS EXCELLENT

HIMSELF

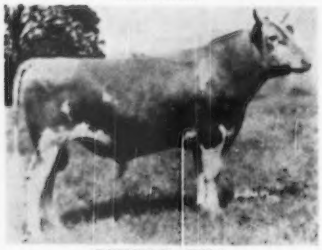

PEBBLE HILL CORONATION KING
A "bred in the purple" Green Meadow. Many breeders consider him very similar to his sire at the same age. With such superb individuality all around him, he could hardly fail to transmit it to his offspring.

HIS SIRE

GARDENVILLE ROSE KING
Sold for $50,000 at the Sterlingold Dispersal, and whose 9 yearling daughters averaged over $3,000 each at the same sale—not one selling for less than $1,500.

HIS DAM
Not yet classified

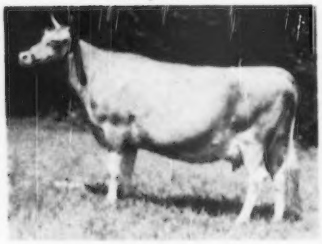

STERLINGOLD PRINCESS UNA
11128—534—Jr2—365C
On retest, finishing with over 650—Jr3. A beautiful uddered daughter of Normandy Levity Prince, out of an Excellent cow.

HIS TWO GRANDDAMS

EXCELLENT

PINE MANOR KING'S UTOPIA
Dam of Princess Una, 11169—569—Jr2—365C, 12495—651—Jr4—365C. Twice Classified Excellent, '47 '48.

EXCELLENT

PINE MANOR COURTESY
Dam of Rose King, 13268—761—5yrs—365C. Classified Very Good '47. Excellent, 1948. Sold for $28,000 at Sterlingold, her son and daughter selling for $71,000.

The Sterlingold sale is now history, but its effect will be felt for many years by the distribution of such top animals into other herds. At Sterlingold were 6 Excellent cows. Pebble Hill Coronation King's both granddams are 2 of those cows. The term "The bull with a future," which really should be true, did not originate with us, but from a man whose judgment we value very highly. We have bred many of our best cows to this great young sire, and offer his young sons for sale from time to time at prices farmer-breeders can afford to pay. Why not write us?

Three heifers bred to Coronation King are consigned to the 32nd Special Pennsylvania Sale, at Lancaster, September 7. Their calves should be valuable.

CALFHOOD VACCINATED

Pebble Hill Farm

FULLY ACCREDITED

DOYLESTOWN, PENNSYLVANIA

GOLDEN GUERNSEY

MATRONS in calf to GENERAL

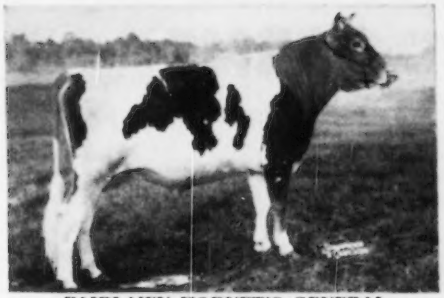

FAIRLAWN HORNET'S GENERAL
Sire: Fairlawn Actress' Hornet
Dam: Fairlawn H. Freckles, A. R.
17630—814—Jr4—365C
Classified VG '47 '48' 49

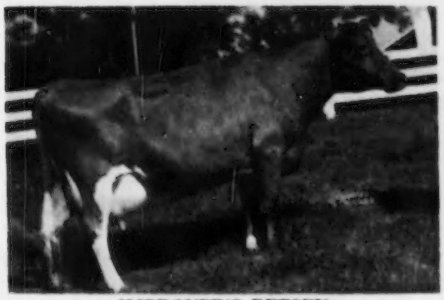

IMPROVER'S BETSEY
13946—635—E
Classified VG '48
Sire: Quail Roost Improver, A. R.
Dam: Hazelwood's Betsey

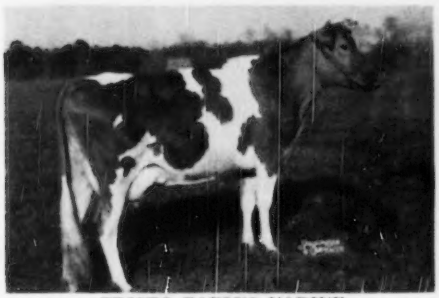

EDISTO FARM'S NADINE
14101—657—Sr2—365
Classified D '49
Sire: Edisto Farms Challenger, A. R.
Dam: Baron's Foremost Nancy
10953—609—F, 14746—807—AA

EDISTO FARM'S NETTIE
10377—588—F, 11856—667—7yrs—305
Classified VG '48—D '49
Sire: Klondike Kadi, A.R.
Dam: Baron's Foremost Nancy
10953—609—F, 14746—807—AA

EDISTO FARM'S TOPSY
12431—599—G
Classified GP '48
Sire: Appin's Manager, A. R.
Dam: Supreme's Tabby
14987—647—A

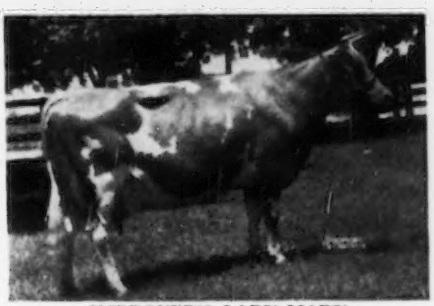

IMPROVER'S LADY MARY
13195—592—C
Classified VG '48 '49
Sire: Quail Roost Improver, A. R.
Dam: St. Nick's Lady Mary
10466—476—GG

VISITORS WELCOME

GOLDEN GUERNSEY

EDISTO FARMS - Denmark, South Carolina

T. B. AND BANG'S ACCREDITED

J. B. GUESS, Jr., Owner — J. B. GUESS, III, Manager — JULIUS E. BELL, Herdsman

CHICAGO 13 ILLINOIS..

CURTiSS CANDY COMPANY FARMS

PRESENT

A PROUD PORTRAIT OF A FAMOUS FAMILY

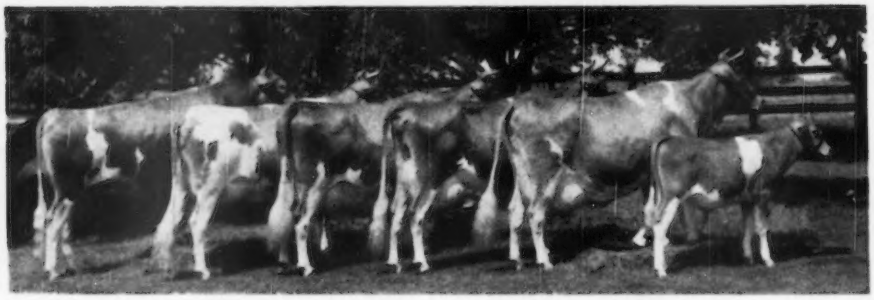

PANSY'S PATSY OF MEADOW LANE with her three daughters and two sons. From left — CURTISS CANDY LEVITY CURTISS, CURTISS CANDY PATSY'S DAISY, PANSY'S PATSY herself, PATSY JEAN OF MEADOW LANE, PATSY JANE OF MEADOW LANE and CURTISS CANDY BUTTERFINGER.

We feel that the PANSY PATSY family at CURTISS CANDY is one of the most outstanding in the Guernsey breed.

PANSY'S PATSY, the dam, is a class leader 5th place in the Herd Improvement Division. She has records of 13237—694—EHI (730), 13731—751—Jr4—HIR (722), 13265—679—AHI (871). She was 1st 3-Year-Old, Sr. & Gr. Ch., S. W. Mich. 1943, 1st 4-Year-Old, Sr. & Gr. Ch., S. W. Mich. 1944, 1st 4-Year-Old, Res. Sr. and Res. Gr. Ch., Mich. State, 1944, 1st Aged, Sr. and Gr. Ch., S. W. Mich. 1945, 1st Aged, Iowa, 1st Aged Sr. & Gr. Ch., Ind. 1946, 2nd Aged, Ill., DCC, 3rd Aged, Wis. 1946, 1st Aged, Sr. & Gr. Ch., Wis., Ind., Minn., Tex. 1948, 1st Aged, Ill., 1947, 1st Aged, Sr. and Gr. Ch., Iowa, Nebr., 1948, 2nd Aged, Mo., 3rd Aged, Ill., 1948. 1st Produce, Ind., Wis., 2nd Produce, Ky., Minn., 3rd Produce, DCC, 1948.

PATSY JEAN, like her dam and full sister, is a class leader in production. She has records of 13958—687—Jr2—HIR, 2nd Place, 14174—717—Jr3—HIR, 8th Place, 18560—896—5yrs., again on test 102 days, 6619—330 at 7yrs., still on test. Michigan State Champion, 3rd Best Uddered Cow, Texas, 1st 3-Year-Old, Wis., Tex., 2nd 3-Year-Old, Md., Minn., 3rd 3-Year-Old, DCC, 1947, 1st 4-Year-Old, Northern Illinois Parish Show, Wis., Minn., Ind. 1948, 2nd Aged Cow, Royal Winter Fair, 1948. Dam of CURTISS CANDY MAJOR CURTISS and CURTISS CANDY DAPPER CURTISS at CURTISS CANDY.

PATSY JANE, a national class leader in production (when made) has records of 16359—847—Jr4—HIR—2nd Place, 12016—611—GHI. She was Best Uddered Cow in Wis., Minn., 1947, 1st 4yrs, Wis., Ind., Minn., Tex., 3rd 4-Year-Old, DCC 1947, 3rd Aged, Royal Winter Fair, Minn. 1948. Dam of recent bull calf, CURTISS CANDY BOBBY CURTISS.

PATSY'S DAISY by CURTISS CANDY LEVITY HEIR is now on test, 108 days, 4372—221—Sr2. Dam of CURTISS CANDY PROUD PATSY by CURTISS CANDY NOBLE CURTISS.

The PANSY PATSY family is represented in the IMproved Stud Service by PANSY'S PATSY'S son, CURTISS CANDY LEVITY CURTISS, and by PATSY JEAN'S son, CURTISS CANDY MAJOR CURTISS.

The artificial services of LEVITY CURTISS and MAJOR CURTISS, as well as all of our herd sires, are available through the IMproved Stud Service. A postal card will bring you the needed information. Write:

LIVESTOCK DIVISION OFFICE, CARY, ILLINOIS TELEPHONE: CARY 5411

WITCHWOOD GUERNSEYS

PENNSYLVANIA BANG'S NEGATIVE NO. 127 — FEDERAL ACCREDITED NO. 139370

We Offer For Sale . . . 3 Good Bull Calves

Out of the last 36 calves dropped, 23 were bulls. Only these were selected for you to choose from. They will do the job for you and are priced

["IN THE FARMERS BRACKET"]

2 By D. Charlotte's King ——— 1 By King's Crown Jeweller

Through their sires, these bulls carry the blood of the tops at both the Gardenville and Sterling Farms, Inc., Dispersals.

A Pair by D. CHARLOTTE'S KING—he by GARDENVILLE CORONATION PRINCE ($10,000) and out of **Douglaston King's Charlotte,** 15228—828—FF, 19751—988—AA (dam of Gardenville Coronation King, $45,000, sire of King's Crown Jeweller. These two bulls—through their sire—carry the **blood of Superb's Flower, whose 13 descendants in the Gardenville Dispersal sold for $107,375.**

Bull No. 729

Born January 26, 1950
Dam: Witchwood Doris
9449—537—Jr2C
11285—657—Sr3
Sire: Foremost Royal Precision
7 A. R. daughters
Dam: Glenburnie Crocus
16582—840—A

Bull No. 739

Born March 26, 1950
Dam: Court Lady of the Glen
12072—591—G
15225—756—A
Sire: Langwater Midnight, A. R.
Dam: Her Highness of the Glen
13497—683—G
14723—718—B
3 A. R. daughters

A JEWELLER SON. . . His Sire—**King's Crown Jeweller** is by the top bull at Gardenville, out of the top selling cow family at Sterling Farms, Inc., Dispersals. Jeweller is by Gardenville Coronation King ($45,000) out of **Pine Manor Crown Jewel,** 14550—833—DD. **She and 4 descendants sold for $124,000 or an average of $24,800.**

Bull No. 758

Born July 16, 1950
Dam: Hominy Hill Alberta, 13260—597—Jr3C (pending). She by Langwater Country Lad, A. R., out of Riegeldale King's Alberta, 11412—642—Sr2, a daughter of Riegeldale Coronation King, A. R.

Send for prices and complete pedigrees on this trio of top bull calves.

WITCHWOOD FARM · Rt. 1, North Wales, Penna.

Telephone 9552 or 3147

Located on Route 309—1 Mile South of Montgomeryville, Pa.

PHILIP J. BAUR, Owner — RUSSELL WOODWARD, Herdsman — JOHN WOLFORD, Manager

DIARY — 2nd FRANCHESTER SALE

Follow The Franchester Road To West Salem, Ohio — Monday, October 16, 1950

Hap Huston, K. C. Sly and I, left Bargar Farm after the sale, June 5 for McDonald Farms. We met Henry Dodge, Lloyd Ober and Howard Ziegler, the Classic Committee, at Silver Creek, N. Y., for dinner. When we got in to dinner I discovered in my pocket the keys to the car that Louis and Lee Yost were driving home in. Finally reached them by phone and they had by then gotten the car towed to a garage and had it started. We spent the night at Seneca Falls.

McDONALD FARMS

The next day we went over the entire McDonald Farms herd. The Ohio Classic got a top consignment including the Excellent cow, Rasmelton Corking Lida, and a bull calf by McDonald Farms Prediction out of D. Labelle, she by Distinction out of Fair Rose (E '47—VG '48/'50), she out of Old Rose (E'47—VG '48). He should make a real sire.

Hap and I were figuring out what we wanted while the Classic Committee was making its selection. The following morning we found K. C. and Henry going over a pasture of great heifers on the hill, including a couple Leader daughters, a Steadfast out of Old Rose, an Elegance daughter, and others. After about an hour of arguing, K. C. finally told Hap we could have any heifer in the lot and it didn't take long to ask for McDONALD FARMS DON'S NERESSA, a King Don daughter of Deressa, she one of the Excellent daughters of Lady Augusta. Neressa has practically perfect teat placement and is a three-quarter sister to McDonald Farms King's Julia, one of the greatest cows bred at McDonald Farms.

After our second day at McDonald Farms we also finally persuaded K. C. to consign McDONALD FARMS KING'S LETA, 11387—575—Jr2; Jr. Ch. at the National in 1947, 1st 2 Yrs., E. S. E., N. Y., 1948, and member of the winning Get, N. G. S., 1949. She is a King daughter of McDonald Farms Hester, 10597—596—GG, 6489—353—7yrs—in 299 days on retest; 1st 4 Yrs., N. G. S., 1947, 3rd Aged, N. G. S., 1948, and sold for $13,000 in 1947. Leta will make a real addition to any herd.

We were also greatly attracted to an open heifer that will be vaccinating age at sale time, a daughter of McDonald's Foremost Prediction (Foremost Prediction—Douglaston Lady Augusta, 607—E, E '47-'48) out of McDonald Farms S. Music, she by Steadfast out of McDonald Farms Flute, 11258—590—FF, 13661—721—5yrs, E '47—'48—'50; member winning Produce, N. G. S., 1947. S. Music is a big powerful two-year-old that will be heard from in a big way. Her daughter is bred to be the dam of a herd sire.

We had a very enjoyable dinner with the Slys and the next morning our first stop was Tarbell Guernsey Farms. Mrs. Wightman and Otis showed us the herd. It was Hap's first visit, and he was much impressed with their milkiness. The daughters of McDonald Farms Tarbell are developing into real cows.

We begged for one of the two fall sisters, TARBELL PEERLESS LENDA, 762—Sr3—305C—3x, National Record, and TARBELL FARMS PEERLESS ROYALENDA, 15819—850—Sr3—365, both by Foremost Peacemaker out of Tarbell Farms Royal Lenda, 20508—1109—Jr4, National Record. Both are great cows with top production and type. Mrs. Wightman was going to speak to Mr. Tarbell, and we hope to have one for the sale. Either will make a lot of eyes pop.

MISS WEIR IN FEED ALLEY

From Tarbell we went to Goodleigh Farm where we found Miss Mary Weir in the feed alley. The herd was producing well. Everyone was busy. Miss Reynolds was helping fill silo and they were also expecting John Carpenter to take pictures that afternoon. We finally got Miss Weir's consent on a beautiful young cow, GOODLEIGH ROMULUS GRETA, with 460—Jr2—305C—3x, she by Coldspring's Romulus Countryman (Romulus—old Beauty) and out of Goodleigh Consort Grenata, 17066—721—Jr4C, 19741—798—5 yrs. she out of Goodleigh Royal Grenda, 478—DDD, 623—5yrs—305C—2x, 546—6yrs—305—2x, 766—8yrs(C.

COLDSPRINGS

We visited Ray Goetinger a short while at Lake Louise. He was busy making hay, and his cows looked well. On to Coldsprings. The herd looked magnificent and there was a number we would like to have and hope to get. COLDSPRING'S B. R. CATHARINE, 11802—562—Sr2 in 345 days, she by Beauty's Romulus out of Coldspring's Hardwick's Cora, 824—6yrs, 819—Sr4, VG '47—D '49. This is a top family, and Catharine will be fresh and beautiful. We hope Sam will give us the O. K. on her. We spent the night with Dutch. John Carpenter was also there.

NEW JERSEY

Our first stop the next day was Mulhocaway. Coldspring's Beauty Noble King looked well. George Shellenberger has everything in top shape and Hap admired the combination of power plus quality in the Mulhocaway herd. We got for the sale, MULHOCAWAY MARVELOUS MUSE, 8581—416—Sr3—305C—2x, GP '47—VG '48, she by Hilltop Butterfat Marvel out of Hilltop Butterfat Maisie, 491—GG, 528—AaA. She is a big, deep cow, with a wonderful udder.

Stopped at Dangra Farm. Bill Pfost showed us Coldspring's B. R. Forward, a real dairy bull. Then on to Dunwalke. They have a great group of foundation cows and this herd is going places. Jim Christian showed us a really outstanding group in the test barn making very good records.

Visited the Days at Copper Gate. Alan has the test cows going extremely well. Willowmere Pearl's son should sire great dairy cows. After a delicious supper we drove to Stamford, Connecticut, arriving at 2 A. M.

CONNECTICUT

Stopped at Fairlawn. Dr Hopper and Sam Pike showed us around. Fairlawn K. Muriel was getting ready to calve and looked like a million dollars. Fairlawn Actor's Melbette was fresh and beautiful, and we felt fortunate in getting her daughter by Fairlawn Memoir's Performer, that will be fresh in August.

Our next stop was Nyala at Greens Farms, Connecticut. The daughters of Nyala Peerless Prince (Fairlawn Peerless Actor—Fairlawn Peerless Ermine, 16726—869—7yrs(, 17855—893—8yrs) look like they will develop into real dairy cows.

We selected what we felt would be one of the headliners in the sale, NYALA SUPREME BEDA, 15184—829—Sr3(C, a daughter of Pine Manor Crown Supreme out of Foremost Royal Lady, 12224—658—EE, 15205—807—6yrs(, she by Foremost Majestic out of Foremost Faithful, 13482—659—AA, she out of Valor's Faithful, 755—F, 976—AA, she out of Mixter Faithful, 744—FF. Beda is a beautiful cow, milking up to 70 lbs. a day on 2x retest. She is from one of the great female lines and is worthy of being the dam of herd sires.

On the way back to Stamford we stopped by Doral Farm. We asked very strongly for DORAL G. DONETT, a straight, strong heifer by McDonald Farms General out of Pharos King's Donett, 13600—784—Sr4—305C—3x, 5th place. She is due November 1 to Fairlawn Actor's Majesty. Franchester Free Itchen looked extremely well. Her full brother is being sold this year.

The following two days were devoted to the Sterlingold Sale, after which Daddy, Hap, Walter Jones and I took off for North Farm. Bob Snow had gone on with Ted Browning.

TOP CONRADS

Ted and Mr. Cherry were very generous and gave us two top Conrad daughters, NORTHERN CONRAD'S CANDY, 11888—654—Jr2, out of Horse Shoe F. Calla, 566—Jr2C, thus a full sister to Horse Shoe Conrad's Croton and Northern Conrad's Mollie, the first Produce at the National last fall. Candy will be fresh with her second calf. She is a great daughter of a great sire. The second Conrad is a bred heifer out of Horse Shoe F. Ina, 12277—635—Jr4C. She is a straight, stretchy heifer very much resembling her sister, Northern Conrad's Indian Maid, 572—Jr2C, that went to Pebblebrook last year at $3,200. Bob and Walter flew back to Cleveland, Walter seemed quite nervous.

From North Farm we went by Henry Herberner's LushAcres. The cattle looked well. We particularly liked Aldrich Farm Sailorette, just finished 701—Jr2, she by Green Meads Proud Secret out of Conrad's Sailor Maid, 556—Jr2—365C, and Lush Acres Valiant's Adele, making over 2 lbs. a day as Jr2, she by Horse Shoe Conrad's Valiant out of Ballwick Lakme Royal.

NEW ENGLAND

We drove on to Langwater and looked over the herd with Horace and Mr. Ames. We greatly admired Admiration and naturally begged for her. There are a number of very promising young cows developing at Langwater. Petite's daughter by Valencian on test as a 2-year-old was Excellent.

After an enjoyable visit with Mr. and Mrs. Ames we went on to Boston. I took the train to Baltimore as Louis was getting married two days later. Daddy went with Hap another day, and I met Hap back at Albany after he had come across New Hampshire and Vermont.

We hope to get a top from Flying Horse. Larches are consigning LARCHES HEATHER. They also picked an outstanding open heifer at Lynbrook, by Lynbrook Prince Royal out of Lynbrook Levity's Precept, with 13738—701—Sr2. One of the Kenney Brothers from California was with them and was much impressed with the Chedco herd and glad to see them as he had used a Chedco bull that had done a good job. We hope to have a top from there.

Hap stopped by the Club to get together with Dick Price. He also reported that he liked the McDonald Farms Jubilants at Bain Ridge. At Howland Farms we hope to get either HOWLAND GENERAL'S LUTE, a beautiful 2-year-old by Flying Horse Melody's General out of Meadow Lodge Gay Flute, she out of Argilla Flute, 752—G, dam of Alfalfa Farm Flute, 962—EE, 970—AA, and Alfalfa Farm Primrose, 1083—BB, or CHEDCO BUD, 14311—644—Sr3—365, a daughter of Chedco Coronation King out of Chedco Blossom 13679—619—G, that Hap believes would classify exceptionally well.

HEIFER OR STEER?

At High Mowing he picked HIGH MOWING KING'S ENCORE, a Green Meads King James daughter out of Corning's Rex's Pollyanna, with 16213—831—5yrsC. She will be due with her first calf in September. They have two full sisters to her, all are nice. Hap reported that Bill Brown also offered him a beautiful heifer standing on a far hill; after a half-mile hike alone to look at her, Hap found it to be a Guernsey steer.

The following day on the 16th, Hap picked me up in Albany and we tentatively selected two from Coronation. One was CORONATION MAJESTIC'S JANET, on test as a 2-year-old, she by Medha's Majestic out of Sherwood Forest Model Jean, 14866—733—BB. The Majestics are developing into good cows. Our other pick was a very typy young heifer by Coronation Hector out of Gardenville Princess Joan, 637—Sr2, 12468—720—Sr4—365C (pending).

GREEN MEADS

We went on down to Green Meads and Darwin Morse showed us the test cows after dark. The Langwater Vindicators are real cows. We were particularly attracted to Green Meads Dame Melissa, on test as a 3-year-old averaging 3 lbs. fat a day, she out of Green Meads Meadow Moon, with 668—Sr4C, next dam, Green Meads Queen O'The Meadow, 593—F; next dam, Langwater Meadow Lea, 645—DD. This cow has one of the best udders that we saw on the trip. For a running mate we picked Green Meads Prince's Wildrose, a sweet two-year-old by Green Meads Levity Prince out of Green Meads Dame Wilhelmina, 674—Jr3C, 695—Sr4, she a Vindicator out of Green Meads Lady Willow, 15344—815—GG (former Class Leader). She traces top and bottom to Wistaria. The Green Meads herd looks better than ever and these two will well represent it.

RANDOM

We spent the night in Great Barrington and our first stop the next day was John Rand's. John had gotten a bull calf, Franchester Wildair, about seven years ago, he out of Green Meadow Wilda, 791—EE, she by Green Meadow Coronation King, out of Green Meadow Wistaria, 600—G, 807—A. Wildair's sire was Franchester Novel King, he by Franchester Noble King out of Green Meadow Monita, 614—G, 782—C, she also by Green Meadow Coronation King. Noble King was by Green Meadow Renown, he by Green Meadow Coronation King, out of Green Meadow Rosalind. Wildair has as much Green Meadow Coronation King blood as can be packed into a pedigree. When K. C. Sly and I visited Random last winter, he was enough impressed by the Wildair daughters that he arranged to get him to Cortland. There are nine daughters in milk and they are very uniform with a lot of dairy character and especially good heads and necks. We selected one of his top daughters, RANDOM TINTYPE, 8410—426—Jr3—295 days—D. H. I. A., now on A. R. test with 5230—272—Jr4—305—2x in 144 days. Tintype is a big strong four-year-old with a beautiful udder. She classified Very Good in June. She is out of Mayunsook Tina, 11164—598—DD, 11426—617—AA, she by Green Meadow Judge.

From John Rand's we went to Ben Tulloch Farm, Millbrook, N. Y. They have a number of real good foundation cows. Their new acquisitions at Sterlingold looked good. Valorie is one of the great dairy cows of the breed.

FOREMOST

Our next stop was Foremost. Bill and Dunc McKenzie showed us the herd and we were fortunate in getting another top cow for the sale, FOREMOST ROYAL'S RASCHE, 12316—618—Jr3C, VG '48. She is a Royal Valor out of Foremost Rasche, 506—G, she by Foremost Majestic out of Foremost Kaprice, 506—GG, she by Foremost Masterpiece out of Fayroyal's Helpmate, by May Royal's Majesty. This cow is a combination of a lot of the best blood at Fore-

(Continued on next page)

most, with four crosses to Mixter Faithful, three to Langwater Valor, and three to Mixter May Royal. Royal's Rasche will be fresh in September. For a running mate we selected a bred heifer by Foremost Acme 21st (Acme—Quantity) out of Foremost Mandate's Quassina, 11132—618—5yrs in 287 days, still on test. This is a straight, deep heifer due in January to Quantity's Footprint.

From Foremost we drove down to Ideal Guernsey Farms. The first barn we came to was the freshening barn for two-year-olds, and we met Jake going over the heifers. The Ideal's Beacon daughters were as impressive as ever. We selected several and Jake promised to send us a top one.

Spent the night in a cabin and stopped at Forsgate the next morning. Bill Hepburn, Jr., has a uniform lot of nice young cows with particular emphasis on good udders and dairy character. Caumsett Stimulus looked in fine shape and should go a long way in the Senior Yearling Class this Fall.

Our next stop was Hominy Hill. We had a very pleasant visit with John and Mrs. Lindsay. We asked for several top heifers, including one by Chedeo Peter Pan out of Nyala's Supreme Faith, 10174—640—Jr2—365, she a sister to Supreme Beda, 829—Sr3C (see above).

From Hominy Hill we drove to Roy Patrick's at Salem. After looking over the St. James Champion Blaze daughters we firmly believed the Mistrs had "hit the jackpot again." We asked for a daughter of his out of Riegeldale Phador's Cynthia, 471—E, 484—BBB, 413—5yrs—305C—2x, VG '47. This is a big smooth heifer due in December to St. James Maxim, he out of St. James Prince's Barbara.

BEAUTYS

From Quinton we drove to Richmond, Va., arriving about midnight. The next morning at Midview. Coldspring's Romulus' Beauty looks better than ever. She is bred to Blaze. They have two full sisters out of her by Midview Charmer's Reveller (Langwater Charmer—Midview King's Louise, 11476—561—Jr3C). We asked for one of these, but prying away a daughter of a cow as good as Beauty from a large family that loves their cattle as much as the Mistrs, takes quite a bit of time. We also asked for MIDVIEW CHARMER'S QUEEN, 11620—477—Jr2—365, the best daughter of Langwater Charmer out of Midview's Emma, 511—D, 654—A. Queen would show in the best company and would be a worthy representative.

From Midview we drove to my home. Hap spent the night and headed for Franchester, stopping at Antietam where the Antietam Royalist daughters filled his eyes.

Took the train for Cleveland the night of July 4, and Lee Yost met me in Harrisburg. Carroll Eby met us and we looked over the herd at Lyndhurst. We then picked up Hap at his Arrus Farm, that he had just sold. Our first stop was Harold Holdridge's. We selected the Very Good ('49) cow, MORROW'S JANICE, 13331—614—Sr4C. She is a Prince George of York daughter out of Morrow's Patsy, and is due sale day to McDonald Farms High Nick. Bob Bishop came in while we were there, and Mrs. Holdridge fed us a delicious lunch—fried chicken and all the trimmings. We spent the afternoon going over the herd at Lodi. Franchester Labelle was just fresh with a beautiful udder. Labelle is a Valencian daughter of Langwater Caroline, E '47—VG '49, 12161—518—GG, 12724—586—Sr3C, 15808—660—5yrsC, 17265—701—7yrsC (pending), $10,000, she by Countryman out of Foremost Labelle, 801—AA. Franchester Labelle finished last year with 12443—528—Jr2—365C (pending). Asked Hap for her and we later got the O. K. from Charles Bolton. They have a truly great group of cows in the Old Ladies Home at Franchester.

One of the most attractive bred heifers on the farm was Franchester Perky Lady, a Gayoso Levity Peer out of Franchester Romulus Lady, 10835—526—Jr2, she by Coldspring's Romulus Royal out of Bethany Wistar's Lady, 503—G, 723—C, 886—6yrsC. This heifer is due in December to Franchester Free Majesty (Langwater Freeman—Riegeldale Melba's Coronet).

While we were making our female selections we continually discussed bull possibilities and narrowed them down to six, as follows:

1. FRANCHESTER KING'S HORNET, born May 14, 1950
   Sire: Franchester Kella's King
   Dam: Fairlawn K. Gay Levity (GP '47—VG '49)
   14978—730—Jr4—365C; milking over 75 lbs. on retest
   Sire: Fairlawn H. Eastern King
   Dam: Fairlawn Levity
   10037—471—G, 10217—483—D, 15099—705—6yrs
2. FRANCHESTER FREE VIKING, born December 25, 1949
   Sire: Langwater Freeman
   Dam: Riegeldale Emory's Itchen, E '47—'48—'49—'50
   10517—571—GG, 14996—859—Sr4C
   Sire: Riegeldale Melba's Emory
   Dam: Friendship V. C. Itchen
   10180—549—GG, 11669—632—EE
3. FRANCHESTER FREE MYSTIC, born May 14, 1950
   Sire: Langwater Freeman
   Dam: Franchester Handy Melba
   10641—594—Jr2C
   Sire: Langwater Henchman
   Dam: Riegeldale Melba's Coronet
   11604—595—DD, she out of Green Meadow Melba, 963—FF
4. FRANCHESTER PANSY'S ARGO, born March 11, 1950
   Sire: Blakeford Argo
   Dam: Gray Haven Pansy (VG '47—E '49—'50)
   10750—548—G, 9985—490—Sr3—305C—3x
   On retest.
   Sire: Chedeo Hercules
   Dam: Gray Haven Pat (E '47)
   10588—512—AA, 13812—693—7yrsC, dam of Gray Haven Argo's Pat, E '49—'50, sold for $12,000.
5. FRANCHESTER F. WISTAR, born June 20, 1950
   Sire: Gayoso Levity Peer
   Dam: Bethany Wistar's Lady (VG '47)
   11111—503—G, 15259—723—C
   18991—886—6yrsC
   Sire: Green Meads Wistar
   Dam: Bethany Pink Lady, 11180—500—DD
6. FRANCHESTER FREE PARSON, born May 18, 1950
   Sire: Langwater Freeman
   Dam: Charlescote Persimmon (VG '47—D '49)
   14424—633—GG
   Sire: Langwater Peter
   Dam: Charlescote Larch (GP '47)
   12437—667—GG

There are a lot of things that can be said about these bulls and we urge anyone looking for a prospective herd sire to look them over carefully. They are all from top families and are the six bulls selected to go out and enhance the Franchester name.

We returned to Lyndhurst and picked three cows from that herd, after a bit of enjoyable discussion and arguing with Charles Bolton, Hap Huston, Carroll Eby, Lee Yost and Myself. Franchester was consigning eleven head, the above two females and six bulls and three more cows. FRANCHESTER FREE PRIDE a very lovely uddered Freeman daughter, just finished with 12484—566—Jr2C, out of Sinner's Pride, 760—Sr4C, she by Franchester Sinner; FRANCHESTER COUNTRY IVY, 14032—610—Jr2 (pending), and Antietam Countryman out of Franchester Handy Iota, 16344—722—Jr3, she out of Donna Cain of Elgereon, 766—A, she out of Snow Ball of Elgereon, 720—BB.

Our final gain was the four times Excellent cow, FLYING HORSE COLONEL'S PATSY, 12089—641—Sr2, 12753—659—Jr4, she by Chedeo Colonel out of Flying Horse Royal Patience, 16399—779—DD, she by Flying Horse Farm Royal out of Argilla Patience, 14344—619—GG. Patsy is one of the most beautiful cows of the breed, and her son, Franchester Handy Colonel, that went to Bruce Beaudette in the Bargar Dispersal, had as sweet a group of young calves as we have sold.

From Franchester we headed for Pennsylvania, stopping for a visit with Francis Ginn. He has a real herd in the making. Our first stop the next day was Clarence Reed's at Slippery Rock. He and his son have one of the best farmed farms we visited—a lot of it over an old coal mine. Contouring and conservation for a number of years is paying off for them. There are a number of promising heifers developing and they should be consignors in the future.

Stopped at Donald Cross', liked a Franchester Free Majesty daughter, just fresh, very much. We went on down to Sunnyhill Farms and found we had just missed Daddy and Ralph Coarsey by an hour. We looked over the herd with Ray Rose. They have a real group of cows and should develop one of the top herds.

CHARMEL

Ray rode with us to Charmel Farm. Charlie Melenyzer had been waiting for us and was making plans for the Field Day, that was a tremendous success. They have a real group of two-year-olds on test. We selected CHARMEL KING'S SUZANN, a daughter of McDonald Farms King Midas out of Ko-Kosing's Suzann, 17549—736—6yrs—365C, she by Validate of Penn Villa. This heifer is "tops" and will sell, bred to McDonald Farms High Noble Peer, $21,000.

The rest of the gang went off to dinner with Charlie and Cecil Cooper and I got a plane to Baltimore. Hap will continue the story from here.

JOHN B. MERRYMAN

FRANCHESTER SALE DIARY

By C. R. HUSTON

July 6, 1950—Johnnie had to get back home to his wife and new baby, so Lee Yost and I set out to see some of the herds in Ohio, Indiana and Michigan. We slept fitfully the first night in the crowded office of a full tourist camp; Lee's legs were to long for the bed. Early the next morning our first stop was Roy Cope's farm at Leetonia, Ohio. Roy, his boys and family are good farmers who are breeding some fine animals. Saw an own daughter of Duke's Queen Lulu that could make quite a cow. The son of Oakwood Smuggler, that Roy purchased in the Bargar Dispersal, is growing like a weed. The herd looked good, but we found nothing right for the sale.

On to Dwight Graham's where we caught him and his son painting the inside of the barn with a power sprayer. He reported nothing for the sale. Since they were really doing a good job and wanted to work, we moved on. I never like to bother a fellow who really wants to work—they are too scarce.

At Arthur Wisler's we talked with Mrs. Wisler, looked in the barn and tried to locate Arthur. He was out working with the team so we were unable to find him.

Next was Duane Hawkins' place. He was busy with the manure spreader, but did not seem to object, too much, to our bothering him. We admired his four, fourteen-year-old cows, and particularly liked the size and dairy temperament of a cow he purchased in the Warel Dispersal. With but four years' experience in the business behind him, he is a prospective buyer whose herd is in the developing stage.

At New Waterford, Ohio, we found Bill Baughman with his feet under the dinner table. Begged him to continue eating while we took a stretch on the lawn. Bill has a nice herd. We particularly liked and asked for La'Bellevue Lucky Secret, a young cow that has 8135—462—Sr4—305C—2x. She is by Bethany Wistar's Lucky Strike out of Gleamer's La'Bellevue Flossie, with 388—5yrs—305C—2x. Due about ten days after the sale, she should be in her Sunday clothes for that event. Good cows are valuable property, and this one could and would be greatly appreciated.

At Wade Wehr's farm, the family was starting out on their afternoon's work. His son, seven, was on the tractor ready to go, but when we asked him if he didn't want to go with us to see the cows, he said, "Sure, if you don't get around and listen—you won't learn anything." (Some real words of wisdom from a lad so young). We liked one of Wade's three-year-olds, but asked him to give her another year of developing—should be a blinger if nothing happens.

Elmer Riehl and his crew at Elmbeth Farms were busy rolling in the round bales of hay. When we asked him for a consignment he said he doubted if he had anything just right, but suggested we take a look. We did, and liked what we saw, but were unable to find one that was going to be just in-the-pink at sale time. The King's Lucky June family is one of the good ones, and we will be looking to this family for a topper in '51. Elmer topped the Ohio State Sale this year at $1,300 with a granddaughter of Lucky Jane.

At Ted Harville's we looked at a Langwater Brilliant daughter and a daughter of Argilla Rose King. Both were attractive, but had been in production for some time. The Brilliants are milking well.

July 8, at the Ash-Med-Way District Show, Lee and I watched Albert Kessler, of Cesar Farms, tie the ribbons on a strong show. Lee made himself more popular by handling the fractious ones that were not exactly tame.

On Sunday, July 9, our first stop was at Villa-Way Farm, Sullivan, Ohio. Gail Heffner was at home and active, but his run-in the day before with a Commando left him bruised and plastered in spots. We liked a Villa-Way Mistress Bell—a Coronation Master out of Villa Way Carobelle, 458—Sr4—2x. Bell is due in January as a three-year-old and will make around 500 lbs. on twice-a-day milking. Villa-Way Lorene, his two-year-old winner of the Franchester Trophy at the Ash-Med-Way Show, looked promising. We will check her after she freshens. Gail's herd is very dairy and milking well.

We disturbed Dub and Thelma Prinkly in the middle of a broadcast of the Cleveland Indians ball game. The four daughters of Langwater Honey's Onward they purchased a couple of years back are a good lot. We liked Arrus Honey Girl, a three-year-old that has 363—305—2x as a Jr2 and is on retest. She calved in May and is milking heavy. If she holds her bloom we want her. Will check her later.

At Raemelton Farm we talked with Roger Black and Ed. Brown. The herd looked good. We talked strong on their sending Raemelton Corking Queen May, VG '47, to the sale, but they did not give us much encouragement. Our next choice was Raemelton Corona Netta, due September 9, a daughter of

(Continued on next page)

Raemelton Levity Corona out of Raemelton Corking Netta, 518—G, 596—B, 608—3yrsC. Levity Corona is a maternal sister to Raemelton Levity Netta, that sold in our 1949 sale for $2,600.

Later that evening, after a considerable drive, we arrived at the farm of Guy Newhouse, Richwood, Ohio. We found Guy and his family away from home so we looked at the herd ourselves. Franchester Free Squire (Freeman—Secret Radiance) is developing into quite an attractive individual. We were impressed with Guy's cows, and were sorry that he was not on hand to tell us about them. Left him a note.

Spent the night in Upper Sandusky and was out at Darrel Hankins' farm early next morning. Darrel bought a calf from us last year that proved to be sterile, so the job at hand was to satisfy him and get him lined up with another Franchester bull. This was accomplished in about two hours and a half, after we found that the art of horse trading did not go out with the exit of the horse. Darrel and his son, Ken, have a family of cows that are the smooth, level-rumped kind that people like. Someday we will get one of that family in a sale, and then we will operate.

Arriving at Sun-Blest Farm, everyone seemed to be farming. We finally located Ralph Stuckey who showed us a Langwater Esquire that was about to calve. Her udder was swollen and out of shape, so we could not get much of an idea how she would look. We were all sorry when Herb Krimendahl sold his herd, but our sorrow deepened this time when we saw that wonderful barn without a Guernsey in it.

Homer Frahm was not home when we arrived at his farm, but his wife showed us around and while we were looking, he returned. He had been out checking up on some of the boys and girls in his Calf Club. We liked three young cows particularly well in Homer's herd and did some serious talking about them. Someday, Homer's herd will be in position to sell an outstanding one, and in the meantime we are going to continue our visits to his farm. This herd is in good hands and will go places.

Gold Banner Farm was the next stop. We called Carl Fortkamp away from his lunch to show us the herd. We liked the daughters of Lone Pine Freeman (Freeman—Franchester Noble Lassie), that is now in service in the Central Ohio Breeding Association. The dam and daughter comparison table on this bull rates him as one of the good breeding bulls in the state. This herd has maintained a herd average of 475 lbs. fat or better for 11 consecutive years. With one exception, this herd of fifty breeding females originated from a $50 heifer calf that was purchased a number of years ago. Our stay at Gold Banner was cut short as Carl had not had his lunch and the oats bugs were about to drive us nuts. These things don't bite, but each one feels like he has 36 legs as he crawls over you.

Our next stop was at Clearview Farm, owned by Dr. Charles Adkins of Coldwater, Ohio. When we arrived at the farm we were greeted by Anne Kuesters the manager's daughter, aged 7. She said she was teaching the animals in the show herd to lead, and sure enough she was leading them. She told us her father, Clarence, was back in the woods, so we drove back, found him, and he showed us the herd. The Franchester P. Dahlia cow that they purchased in the 1948 McDonald Farms Sale was looking good and making 2 lbs. of fat per day. While we were in the woods looking at the cows, the oats bugs swarmed over us and Lee voiced the opinion that those crawly things could drive a man nuts. The Clearview herd looked good and Clarence's little show herd will stand some stiff competition.

At the farm of Wilbur McCabe, Greenville, Ohio, we could not locate anyone, so we set out to see the cows ourselves. We located them and were impressed with their size and general dairy temperament. A trip to the house located Mrs. McCabe and she told us where Wilbur was working. We located him and spent a few minutes with him before taking off for the farm of Charles Voge & Son, West Alexandria, Ohio. We found the three generations of the Voge family all busy around the barn. When we stated the reason for our visit, they did not make any comments, because in an earlier visit I had talked about their consigning to the sale. In sudan grass up to her knees, we saw the object of our visit, Windy Heights Beatrice, big, smooth, four-year-old with a record of 412—as a Jr2—305C—2x (pending). Beatrice is one of those farmer-bred cows that the Merryman's have proved they can operate on. She would look good in most any herd and she will take care of paying for herself at the pail. She is sired by Windale Leader Royal (Coronation Leader—Woodacres Royal Queen Mab) and her dam is Windy Heights' Brenda with 381—7yrs—305C—2x. We left the Voge's an information blank to fill out, and they promised to seriously consider consigning Beatrice to the sale.

Allen Gibboney of Bradford, and his two sons, are building themselves a barn. The new one is being built around the old one so the figuring necessary to keep the cows under cover during the construction period would swamp any ordinary man. They have a good producing herd and are using good bulls. The young daughter of Gayoso Phil's Hollstar (Gayoso L. Philosopher—Rockingham Holldame, 597—G) looked quite promising.

Spent the night of July 11, in Greenville, Ohio, and moved over into Indiana the next morning. We found Claude Mangas at home. Looked over the daughters of Meadow Lodge King Don, Franchester Scimeter and the young daughters of Franchester Handy Leader. Saw a two-year-old Meadow Lodge King Don we liked, but Claude thought he should keep her. He has a nice uniform herd that is producing well. His two barn boys remind us of the Gold Dust twins. They are both short, quick of motion and pleasant. Before this pair, work seems to just melt away.

We crossed the road in front of Claude's house, crawled through a wire fence and were in the pasture of Stanley Mangas. We took a liking to a four-year-old but were informed by Stanley that the animal was his son's Calf Club cow. He thought that, perhaps, in another year we might convince the young man to sell his cow.

With detailed instructions from Claude Mangas, we set out of find Darius Kingen's farm at Muncie. We arrived there without making a wrong turn and congratulated ourselves on our navigation. We could not find anyone around at Kingendale so went to the house for instructions. Mrs. Kingen gave us another detailed map of where to find Darius. This one we again hit on the nose, much to our surprise. Darius came back to the farm with us and showed us the herd. Fairlawn K. Hedy, VG 48, is on test again and is making over 100 lbs. fat a month. The Gayoso Crown Prince bull looks his best. They have trimmed off a couple of hundred pounds of fat and people will like him this fall at the shows. After doing considerable talking about this one and that one, Darius finally said we could have Kingendale Levity Lena. She is a smooth, well-grown attractive daughter of Crown, and out of Lone Elm Floralbelle with 426—Jr2—205C—2x. Lena will do some showing this fall.

At White Lick Farm, we found a lot of activity. The Indiana State Field Day was coming up the next week and Lloyd Simmons was getting things into apple-pie-order. We like Flying Horse Colonel's Phyllis, a couple of young cows from Ideal Guernsey Farms, and a number of other cows, but our enthusiasm jumped a couple of notches when we saw Eagle Valley's Gem. She had just calved with a heifer and certainly was a sight for sore eyes. We immediately asked for her and after talking with Mr. Wetzel on the telephone, we received his O. K. Gem is a daughter of King of Eagle Valley (Coronation King—Pine Manor Patrician Jewel) and is out of Eagle Valley's Gert, with 502—GG. She has two records of 404—FIF and 510—6yrs—305—2x. Eagle Valley Gem will make many friends at the sale.

The roads and Indianapolis streets were confusing to both Lee and me, so Lloyd took us around the city to Normandy. Night sneaked up on us before we could see all the Normandy cattle. Lloyd took us to his home for the night. We corraled Kenny Tate about nine the next morning and finished looking at the Normandy herd. We asked for Normandy Mary Ann, making 650 as a Jr3. She is by Hominy Hill Financier and is out of a daughter of Coronation Levity Prince that is heading for an 800 lb. record. She is a very promising young cow, and was Sr. and Gr. Ch., Indiana, 1949. Normandy Vixen, a Count daughter in the Wisteria family, was another possibility. Normandy Marie, a sister to Mary Ann, and Normandy Charlotte, were other possibilities. Kenny said they will be with us this year with a good one.

The new Ken-Ver Farm is pleasing and we were fortunate in finding Kenneth Smock at home. After looking around and admiring the cattle, their new home and the new barn, we asked for KenVer Harp's Ideal Sheila. This yearling heifer is outstanding and writes a royal pedigree. Her sire, McDonald Farms Augusta's Ideal, sold for $8,000 in The 1948 Guernsey Sale to Everett Beaty, and her dam, Flying Horse Select's Harp, has 827 at 5 years of age. Our second choice was KenVer Cherub's Polly—a daughter of King's Cherub of Normandy out of Chinquapin Levity Princess, with 660—AA. Their heifers are Vaccinated and as nice a pair as one will see.

In our dash north, we stopped at Golden Grange, but could not locate anyone. Since we had a schedule to meet, we moved on to Wave Tedrow's farm at Delta, Ohio. Here we saw Gray Haven Corking's Bonnie, a 443 lb. 4-year-old that belonged to Paul Tedrow. Bonnie is an attractive small cow but she might be worth more for the Tedrows to keep on the farm to use in their building program.

We made Jackson, Michigan, that night and were out to Fred Cowham's farm by 7:30 the next morning. Baldy Cole met us there and stayed with us for the next couple of days. Cowham Farm Tress' King, winner at the 1949 National looks good, and his daughters are promising. We liked Anita of Cowham Farm, 699—EHI, Cowham Farm's Emolea, ¶769—Jr4—305C—3x and Cowham Farm Prince's Felicia, 733—Sr4—305C—3x. We asked for Victoria Maxine, 519—5yrs—305—3x in 212 days, a very nice uddered Boris daughter that really fills a man's eye. I doubt if Fred will part with her.

From Cowham Farm, Baldy took us to Cesor, where we picked up Albert Kessler. Then headed up to Colby Dale where Cliff Finley was classifying. Cliff does a thoroughly, precise job, and at the end of the first day Colby Dale had received 1 Excellent, 12 Very Goods and 39 Desirables, 5 average and 3 fair.

Our next stop was at Hi-Point Farms, owned by E. F. Fisher. Mr. Fisher has one of the good Hereford herds of the Country and is building his Guernsey herd. The herd of 90 females is headed by Playhaven Y Mercury and Franchester Handy Champion (Langwater Henchman—Sr. James Champion Juno).

On our way back to Cesor Farms, my Plymouth became balky, much to my chagrin and to Messrs. Cole, Kessler and Yost's enjoyment. The discouraging actions of the car put us into Cesor late at night so all we were able to see were the test cows. We liked Cesor Inheritance Alice, a Bournedale Inheritance daughter of Cesor Maxim's Agnes, 506—Sr4—305C—3x. After some conversation, Albert agreed to put her in if she calved out O. K. She is big, smooth, and could have a score card udder.

With the Plymouth in the garage, Baldy gave us the "Ford Feel" for our last day's look in Michigan.

First stop was at Bob Peterson's farm where we saw one of the highest producing small herds we have ever heard of. According to Bob, his last year's average on seven and one-half cows was 639 lbs. fat. We liked his Neptune's Barbara that was milking 69 lbs. on twice-a-day milking. We suggested very gently that she would go well in the sale.

Paul Meignard's farm was the next stop. Paul has a very nice herd and we oh'ed and ah'ed over Neptune's June Judy, that milked 2250 lbs. last month. She has a dream udder. We liked Comet's Betsy, but were informed that she belonged to Paul, Jr., who wasn't likely to sell.

Our next stop was Bill Jorgensen's. He was away but his wife soon located him. Bill has some big, strong cows that are producing quite well. His last year's herd average was 421 lbs. fat on 19 cows. Bill said we might have a bred heifer that was a sister to Fred Cowham's Emolea cow, with ¶769—Jr4—305C—3x. The heifer was bred to freshen right at sale time but Lee and I both had a hunch the heifer might bring a lot more money in another year.

The next farm visited was J. DeLeon Smith's. Mr. Smith was not in sight so we raided his sweet cherry tree before setting out to see the cows. By the time we found the cows, Mr. Smith arrived on his Case tractor. We liked his two daughters of Cesor's Neptune. This herd had a 464 lb. average on nine cows. Lee was given the job of driving the Case back to the barn. He arrived safely and was up in the cherry tree when the rest of us got there.

Bob had a hunch that we ought to see another farm that he said was just down the road. Bob had been driving since we visited his farm. We took off in his Chevrolet. Low flying is dangerous, so I kept my eyes shut after the speedometer reached 80. At Mr. Fred Munn's, fifteen miles from our last stop, Bob showed us a full brother to the cow we liked at his farm. Also the dam of his cow and the bull. Certainly looks like a good family to us, so we pressed the case for Bob's cow more vigorously. Don't know how successful we will be.

Our last stop of the evening was at Lyle Hunsberger's Farm. Lyle has some good cows with lots of size. We took a liking to his Excellent cow and suggested that he put her in the sale. She is Perego's Peggy, a seven-year old that produced 550—5yrs—HIR. She is sired by Pride of Rhodora Acres. Peggy is an attractive individual that fills the eye and the pail. Believe she will be in the sale.

Baldy had a dinner date so we hiked back to Lansing. Cliff Finley was on hand and bailed my car out of the garage. After leaving him with a check, Lee and I started for Ohio.

We stayed all night outside of Toledo, and the next morning headed for Gray Haven Farm. We found the Hansens busy as usual. Young Bob was out plowing corn early in the morning so that he and his dad could start the new combine as soon as the wheat was dry. We looked over the herd and selected Gray Haven Argo's Patsy, a full sister to Gray Haven Argo's Pat that sold for $12,000, in the 1949 sale. This two-year-old is owned by Bobby and the young man is very reluctant to sell his heifer. We don't blame him one bit for she is extra nice, but she would sell well.

Since both Lee and I had to get home, we made Comfort Farms our last stop of the trip. The Bandys were up to their necks in harvest so we only troubled them long enough to check a bred heifer by McDonald Farms Oberland out of Golden Dale's Carolyn. Carolyn topped the 1948 Ohio Classic at $3,300, has a record of over 723 lbs. fat. Her daughter is an attractive individual and will be bred to Langwater Elmo (Langwater Onward—Langwater Alma, 834—Jr4C). This is one of the top bred heifers in the sale.

There are a number of farms yet to visit. These visits will be made as soon as we can find the time. We have traveled over an area from New Hampshire to California and from Michigan to Oklahoma asking for the tops when and where we found them. There are a lot of top cows in the country, and a number of them will be in the Franchester Sale on October 16.

The LOUIS McL. MERRYMAN & SONS, Inc. - Sparks, Maryland

LAKE DELAWARE FARM

DELHI, NEW YORK

Great Sires — Come From Great Cows

Here are the 2 Nearest Dams behind Our Sire

Charlescote Crusader Born March 4, 1949. 7 nearest dams average 14790—790

His Dam

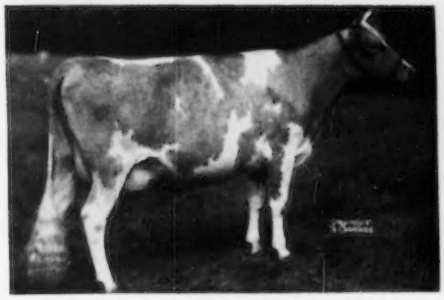

LANGVALLEY ROYAL NAOMI
12516—756—Jr2C

His Sire's Dam

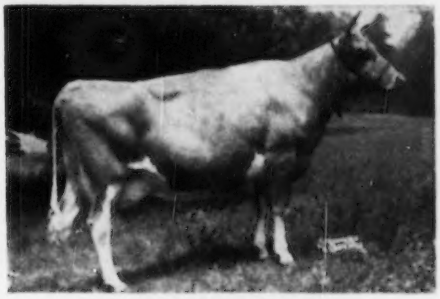

LANGWATER CORONA
15066—749—A. EXCELLENT '48

We are also using two TOP Young Sons of L. D. PALLADIN, our Former Proved Sire.

PETER G. GERRY, Owner — T. B. AND BANG'S ACCREDITED — E. RAY MARTIN, Farm Manager

---

Consigned—to the Fourth Annual

HAPPYHOLME INVITATIONAL SALE

SEPTEMBER 22, 1950—at the farm—LODI, CALIFORNIA

TWO TOP THREE-YEAR-OLDS

Both are sired by McDonald Farms bulls—and are rich in the blood that made history when 45 head sold in the Second McDonald Farms Sale for an average of $3,503.

I.

HAPPYHOLME REGAL AUDREY
Born: March 19, 1947
11985—511—Jr2—305
Will be fresh and ready to work.

Sire: **McDonald Farms Aristocrat**
Four Excellent full sisters. A son of Myhaven King, A. R., out of McDonald Farms Blueblood.

Dam: **Kitchener Fearless Audrey**
11729—580—Jr4—305C—3x
She is a daughter of McDonald Farms Fearless, out of a daughter of Kitchener Foremost.

II.

ADOHR KING'S MONODY
Born: June 1, 1947
Now on A. R. test—in 153 days, 5719—245.
Bred June 13, 1950 to HAPPYHOLME WESTERN KING.

Sire: Fairlawn H. Eastern King
Dam: Fairlawn L. Esteem

Sire: **McDonald Farms Elite King**
A son of Myhaven King, A. R., out of a Countryman daughter.

Dam: **Beauhaven's Monody**
12880—653—Sr2—365
By a son of Alfalfa Farm Philosopher.

——LOOK THEM OVER—BUY WITH CONFIDENCE——

ADOHR FARMS — **Camarillo, California**

T. A. KNIGHT, Farms Manager — J. L. ELLIOTT, Herdsman

Coldsprings ✚ McDonald

is the pedigree Combination in our sire

COLDSPRING'S ROYAL PREDICTION

His Dam
A Prediction Daughter

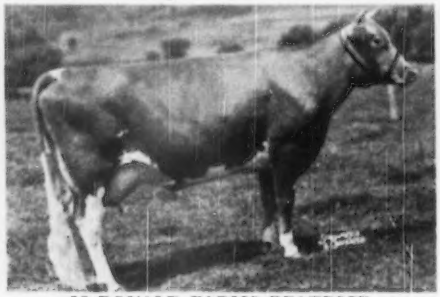

McDONALD FARMS BEATRICE
14997—761—DD
A daughter of Foremost Prediction, A. R. (More 700 lb. fat and Excellent daughters than any other Guernsey sire).

His Half-Sister
A Hardwick's Royal Daughter

COLDSPRING'S HARDWICK'S BEAUTY
12066—559—Jr2C
14492—624—Sr4
17614—824—6yrs
EXCELLENT '47—'48—'49

We can offer sons of **Coldspring's Royal Prediction** out of daughters of Vagabond's Victor and Hill Girt Cadet. Write us today.

RHOADSACRES - Quarryville, Pennsylvania

JEROME H. RHOADS, Owner — JOHN R. BRENEMAN, Manager

A Son of MYHAVEN KING For Sale!

Due to the dispersal of most of our herd we have decided to sell our senior herd sire—

McDonald Farms Incentive — born August 4, 1943

He is T. B. and Brucellosis Free, in good health and breeding condition. He has about 20 daughters scattered over Missouri, some on test in D.H.I.A. and making creditable records.

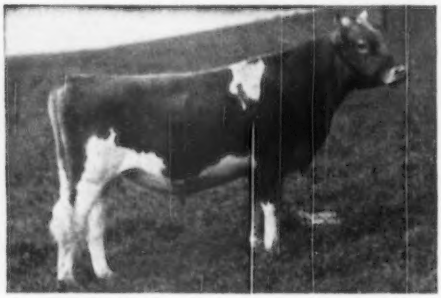

Sire—MYHAVEN KING
68 P. R. sons—112 A. R. daughters.
9 over 700 lbs., 38 over 600 lbs.
70 daughters in McDonald Farms herd and over $200,000 offspring sold.

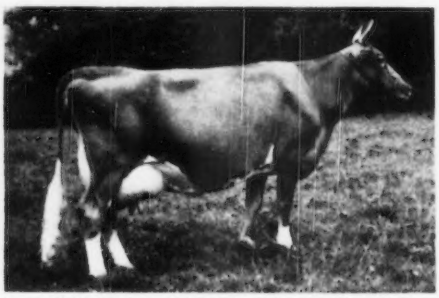

Dam—MERESTEAD CONSTANCE—11695—534—DDD (607)
2 A. R. daughters
McDonald Farms Hester—10597—596—GG (1089)
Sold for $13,000
3rd Aged, D.C.C., 1948
Sire: CORONATION ACHIEVEMENT—3 P. R. sons, 52 A. R. daughters
1 over 800 lbs., 3 over 700 lbs., 8 over 600 lbs.
Dam: EVALON HOLLY 20—
12923—580—AA—1095—4 A. R. daughters

We feel that Incentive still has a good future. The first $1,000 takes him. Guaranteed to be a breeder.

For further information write:

F. W. VOGEL, Owner
308 Monroe Street, Jefferson City, Missouri

or

The Missouri Guernsey Breeders' Assn.
125 Eckles Hall, Columbia, Missouri

Here's Your Chance To Get . . .

MELBA — ACTRESS — PEERLESS — PRINCE . . . Breeding

We Have Consigned to . . . .

CONNECTICUT STATE SALE - September 11, Farmington, Connecticut

A bred heifer—NYALA PRINCE'S ROSEBUD, born March 4, 1949

Sire

NYALA PEERLESS PRINCE

Sire: FAIRLAWN PEERLESS ACTOR
4 Excellent daughters.
Fairlawn Actor's Indigo, VG '47-E '48.
19426—946—Sr3—365C, Class Leader 4th place.

Dam: FAIRLAWN PEERLESS ERMINE
16726—869—7yrs—365C
17855—893—8yrs—365—VG '48-'49.

Dam

NYALA SUPREME ROSE

11920—696—Jr2C
Full sister to Nyala Supreme Starlight (VG '49), 11921—697—Jr2—365C.

Sire: PINE MANOR CROWN SUPREME, A. R. Jr. Champion, N. D. S., 1941. A son of Coronation Rose King, A. R., out of Coronation Alida, 11920—763—C.

Dam: CHILMARK MIGNONETTE
14773—748—A

Rosebud was bred on Aug. 5, 1950 to Fairlawn Dairymaid's Steadfast. Sire: Fairlawn Memoir's Performer. Dam: Riegeldale Melba's Dairymaid, 12104—715—Sr4—365C. Own daughter of Green Meadow Melba. A full sister of Rosebud is retained in our herd.

To ESSEX COUNTY (Mass.) FALL SALE, September 27, Topsfield, Mass.

A bred heifer—NYALA PRINCE'S SHAMROCK, born December 14, 1948.
Sire: Nyala Peerless Prince. Dam: Nyala Supreme Clover, 14313—747—Sr4—305C—3x, Class Leader.

Shamrock was bred on April 24, 1950 to Fairlawn Dairymaid's Steadfast.
Sire: Fairlawn Memoir's Performer.
Dam: Riegledale Melba's Dairymaid. Steadfast is a maternal grandson of Green Meadow Melba.

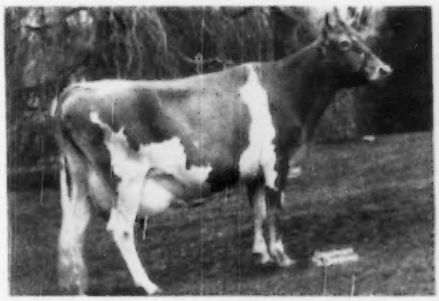

NYALA SUPREME CLOVER

12037—678—Jr2—365C, 14313—747—Sr4—305C—3x
Class Leader 6th place. Classified VG '48-'49.
Sire: PINE MANOR CROWN SUPREME
Dam: LISETER MERRY CLOVER
10703—514—EE
12135—546—8yrs—365C

Clover classified VG '48 as a Jr2-year-old and had a record of 12037—678—Jr2—365C. A full sister of Shamrock is retained in our herd.

NYALA FARM - Greens Farms, Connecticut

HORACE LANUTE, Managing Herdsman

Please address correspondence to:
MR. AND MRS. J. W. FOSTER, Managers

Med-O-Dale Farms

ALTAMONT, NEW YORK

T. B. ACCREDITED . . . BANG'S FREE

10 miles from Albany, N. Y. off State Route 156

100 HEAD REGISTERED GUERNSEYS OF GREEN MEADOW—CORONATION BREEDING

EMPIRE STATE BROADLEAF

We at Med-O-Dale Farms were recently hosts to twenty-five, 1949 Green Pastures winners, from all New England states, six county agents, and four college specialists.

This was the first time that many of the group had seen a large acreage of Birdsfoot Trefoil under cultivation. It is used at Med-O-Dale exclusively for pasture, hay and silage. We have 300 acres under cultivation and produce seed commercially.

The group also inspected our Registered Guernsey herd, headed by Coronation Majestic's Jethro, and Gardenville King's General.

Send for our descriptive folder on Empire State, Albany County Type, Broadleaf Birdsfoot Trefoil.

BIRDSFOOT TREFOIL SEED

•

ORDER NOW FOR FALL DELIVERY

•

WRITE

VISIT

CALL

VISITORS ALWAYS WELCOME

HOMER L. NELMS, Owner

CLIFFORD E. GREENE, Superintendent

We are adding More Langwater Blood Strong in CORONET and COUNTRY FLOWER

HECTOR traces TOP and BOTTOM to this great cow—

LANGWATER CORAL
14239—644—D, 18019—853—A

through

SUN BLEST FARMS HECTOR
Born April 18, 1948

Sire: LANGWATER ONWARD, A. R.

Dam: SUNBLEST FARMS DAHLIA
14282—664—Jr3—365C (pending)
A daughter of Langwater Victory—
9 daughters now on official test.

We can offer HECTOR sons out of Golden Grange O'Paul daughters.

WRITE TODAY

UNDULATA FARMS — Shelbyville, Ky.

JOHNNIE M. GOWIN, Manager

PRODUCTION on PRODUCTION

That's what we can give you with a Bull Calf by

Riegeldale Mck Barnard, A. R.

out of a daughter of Flying Horse Royal Piper, A. R.

Here is what the MCK BARNARD Daughters look like —

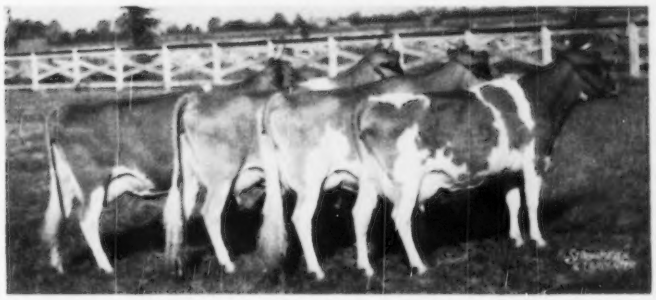

Get of Mck Barnard

His daughters reflect the great depth of body, and high, wide, rear udder attachments of their paternal dams.

HERE IS HOW THEY PRODUCE —

	AGE	LBS. MILK	LBS. FAT	
WALKER FARMS BARNARD'S JUSTINE	Sr2—365	12960	679	
RIEGELDALE BARNARD'S BEMA	(Jr2—365)	10709	526	
	Sr3—305C	10406	540	
	6yrs—305	13877	661	2x
WALKER FARMS BARNARD CONTENT	Jr2—365	13727	639	
RIEGELDALE BARNARD'S BABETTE	(Jr3—365)	11337	616	
WALKER MCK CLYTIE	Sr2—365	12201	601	
	Jr4—305	11458	557	
WALKER FARMS BARNARD GAIETY	Sr4—365	11857	590	
WALKER FARMS BARNARD'S GAY	Jr2—365C	11212	586	
WALKER FARMS BARNARD'S VERA	Jr2—365	11668	554	
	Sr3—305C	10268	445	
RIEGELDALE BARNARD'S DESTINY	(Sr2—365)	11396	531	
WALKER MCK JEAN	Jr3—365	10825	524	

Insist on a PRODUCTION ON PRODUCTION bred sire. That means a son of **Riegeldale Mck Barnard, A. R.,** out of a daughter of **Flying Horse Royal Piper, A. R.**

Write Today — For Pedigrees and Prices.

GOLDEN GUERNSEY

WALKER FARMS

In the Heart of the Mississippi Delta two miles Northwest Junction U.S. Highways 61 and 82

STONEVILLE, MISSISSIPPI

INDEPENDENT REGISTERED GUERNSEYS

Guernsey Pedigree Specialists

Established In 1915

Pedigrees and catalogs in all forms and sizes

Number of Ancestors	Size of Blank	Typewritten (Two color) 1 copy	Ditto (Two color) 10 copies	Ditto (Two color) 20 copies
14	8½" x 11"	$1.25	$1.75	$2.25
14	14" Square	1.75	2.00	2.50
30	14" x 16"	2.00	2.50	3.00
30	4¼" x 7¼"	1.00 (pocket loose-leaf)		
62	14" x 17"	3.25	3.75	4.25

Carbon copies of any of the above $.25 additional

124 17½" x 23½" 7.50
(On cardboard, suitable for framing)

NOTE: On all ditto pedigrees, 10 or 20, there is no additional charge for master copy.

In ordering pedigrees, please furnish name and herd book number and date of birth of animal to be pedigreed, as well as name and herd book number of sire and dam and grandsire and granddam on both paternal and maternal sides.

Send for samples and prices direct to

Ithaca Sales and Pedigree Company
513 NORTH TIOGA ST., ITHACA, NEW YORK
Telephone 3522

LAZY RIVER MILKING COWS

F. O. B.

Means we **F**ly **O**ur **B**ulls

News picture and full details will appear in an early issue of the Journal. We recently sold a bull to Ben Schubert, Childress, Texas, and delivered it personally by plane.

HEAD MAN IN OUR HERD—

MEADOW LODGE DALTON'S CRESCENT
Sire: Meadow Lodge King's Dalton
Dam: Meadow Lodge Judith (Cooper's King Artis)
12449—588—Jr2—365C

A CHAMPION
1st Jr. Bull & Jr. Ch., New Mexico State Fair, 1946
2nd prize bull, New Mexico State Fair, 1947
1st, Sr. & Gr. Ch. Bull, New Mexico State Fair, 1948
1st, Sr. & Gr. Ch. Bull, New Mexico State Fair, 1949
1st, Sr. & Gr. Ch. Bull, Plainview Dairy Show, 1950
Many other championships won in smaller dairy shows.

Our Foundation Females carry the best of COOPER—MEADOW LODGE—GAYLORD breeding

COMING WEST?
We invite you to visit the Farm and see our herd of over 70 Registered Guernseys.

Crescent Creamery & Dairy Farm

H. W. INGRAM, Owner Tucumcari, N. M.

He Carries The Best Maxim Blood

Sky Brook Rose Maxim's Max

Sire: **Rose Maxim, A. R.**, a son of MAXIM OF BURKEVILLE, A. R.
Sire of Maxim's Kate of Grassy Grove, 14178—764—GG; Quail Roost Rose Princess, 13241—725—Sr4—365C; Rose Maxim's Fairy Lady, 12990—732—Sr3—365C.

His Paternal Granddam

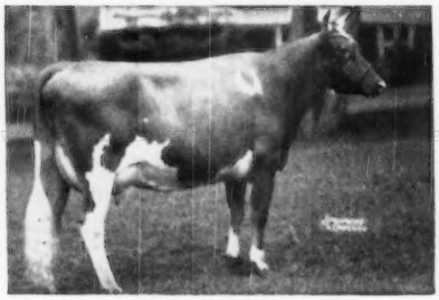

QUAIL ROOST MAXIM'S MAY ROSE
15227—867—BB
A daughter of High Point Prince Maxim, A. R.

Dam: **Graceland Max's Baby**
11625—821—GG, 13565—690—C.
A daughter of Quail Roost Prince Max, A. R.

MAXIM'S MAX is bred to the daughters of OWENDALE'S NAPOLEON'S CHAMPION

His sons are for sale from high producing cows.

KENT'S GUERNSEY FARM

R. W. KENT & SON, Owners **Silurla, Alabama**

DR. SAM B. MCFARLAND, *Owner*
BANG'S CERTIFIED 1717-I

ROBIN ROOST FARMS

Guernsey Cattle — *Berkshire Hogs*

T. B. CERTIFIED

LEBANON, TENNESSEE

A LOT OF COW FOR **$175.00**

PONDALE'S KATE

12238—598—Jr3—365C
12708—635—Sr4—365C

A daughter of Ruayne King's Ned, A. R., sire of many tops in our herd. 9 A. R. daughters—2 immature, 3 over 600, 7 over 500 lbs. fat. **KATE** is the dam of 3 daughters in our herd.

ROBIN ROOST KATHERINE
ROBIN ROOST SPOTTER'S KATEY, born Jan. 9, 1948.
ROBIN ROOST SPOT'S KATINA, born March 24, 1950.

2 sons have been sold—1 for $300.
Her last for $400—ROBIN ROOST KATE'S SPOT to L. E. HATHAWAY, Paris, Tennessee.

HERE IS A GOOD COW FAMILY

We Have Some Nice Young Bulls Out of Cows Like KATE For Sale.

BLUEGRASS—BLUEBLOOD GUERNSEYS

The Best of GREEN MEADOW—CORONATION Breeding

MARVEL is by Coronation King of Pine Manor out of a half-sister to Pine Manor Courtesy ($28,000). Courtesy is out of Crown Jewel and she and 4 descendants sold for $124,000 or an average of $24,800 per head.

MARVEL CARRIES THAT SAME BLOOD AND INHERITANCE THAT MADE THE STERLING FARMS, INC. DISPERSAL THE TOP SALE—ALL BREEDS—ALL TIMES.

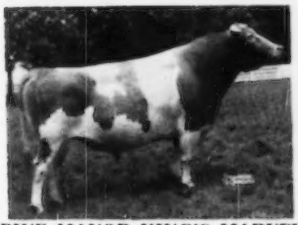

PINE MANOR KING'S MARVEL

BREEDING STOCK FOR SALE AT REASONABLE PRICES

HIS DAM

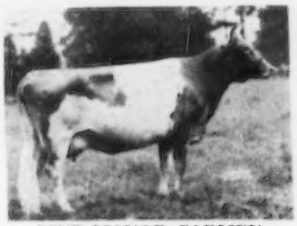

PINE MANOR CARMEN
9034—553—G
A half-sister to Courtesy.

LANSDOWNE FARM — Prospect, Kentucky

Experimental Center for BALLARD & BALLARD CO. Feed Mills, Louisville, Ky.

JAMES SEARCY, Herdsman — C. S. BELL, Director Research

A Full House of Queens

(We'll play this "face up")

Consigned to the 19th INDIANA FALL SALE — October 12, 1950

From HOMINY HILL

HOMINY HILL GEANETTE

Classified VG '50

On test—making 2 lbs. fat daily.

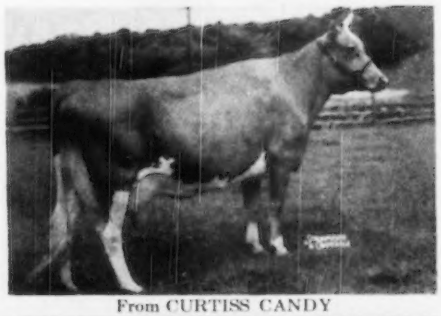

From BURTON LANE

BURTON LANE IDOL'S NORA

425—Sr2 in 256 days

From CURTISS CANDY

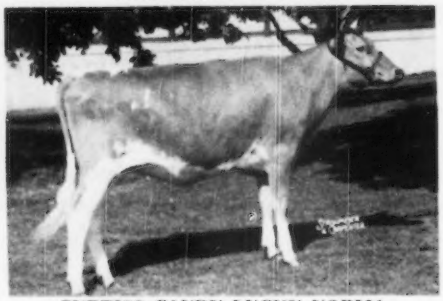

CURTISS CANDY LUCKY NORMA

A PRE LUCKY BOY daughter. Bred to Curtiss Candy Golden Curtiss (Noble Curtiss—Afton's Golden Marie).

A Pair from Milmoore—Both by HOMINY HILL ARISTOCRAT

MILMOORE'S A. DALLA

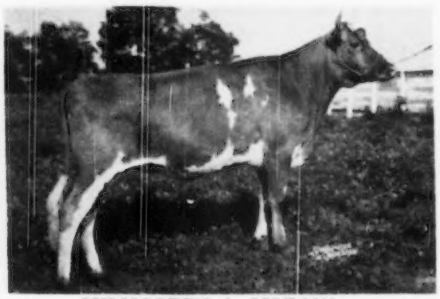

MILMOORE'S A. MORANA

Both bred to McDONALD FARMS STEADFAST ORIN (Steadfast and High Judith)

54 "cards" in Our Deck for October 12 — Every One a Winner

Catalogs ready September 15

INDIANA GUERNSEY BREEDERS' ASSOC., INC.
821 Lafayette Life Bldg., Lafayette, Indiana.

Next Issue — THE BULLS IN KING'S ROW

Indiana Guernseys

A Double GREEN MEADOW WATCHFUL

McDonald Farms Choice Watchful

Sire: **McDonald Farms Conqueror, A. R.,** a son of Green Meadow Watchful, A. R., out of Kittoline (below)

His Dam

McDONALD FARMS CHOICE
12618—677—DD
A daughter of Green Meadow Watchful, A. R., he sire of Green Meads Thelma, 13518—740—D, E '47.

His Paternal Granddam

VALORS' KITTOLINE
14105—691—BB
16169—766—AA
A daughter of Langwater Valor, A. R.

WE CAN OFFER SONS OF **CHOICE WATCHFUL** DAUGHTERS

BY OUR SIRES—McDONALD FARMS FRESCO, A. R.
Sire: Foremost Prediction, A. R.
Dam: Homestead Constant, 10657—586—AA

McDONALD FARMS KING EDWARD
Sire: Myhaven King, A. R.
Dam: McDonald Farms Emerald, 12637—598—F

WRITE US TODAY ABOUT A YOUNG SIRE CARRYING THIS PREDICTION—KING—GREEN MEADOW BLOOD.

C. J. KRAMER AND DELORN PEASE
Owners

• KRAMER FARMS · Keystone, Rt. 1, Ind.

FULLER FARMS ★ *Shelbyville, Indiana*
Route 2

Mediator Sons For Sale . . .

The Blueblood and Faith Families Close-Up

FULLER FARMS MEDIATOR

Sire: **McDonald Farms Golden Lad**
Several good daughters in our herd. A son of McDonald Farms Distinction, A. R., that is by Foremost Prediction, A. R. out of Aiyukpa L. Queen, 11177—653—G, a Levity bred cow.

Golden Lad is out of McDonald Farms Golden Girl, 10652—562—G, that is out of the **BLUEBLOOD** family.

☆ ☆ ☆

Mediator's Dam

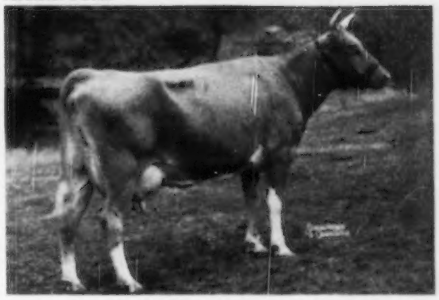

ST. ALBANS ACTOR'S V. FAITH
9126—455—Jr2—305C—2x
14095—714—Jr3
13808—717—Sr4
A daughter of Wildwood Actor's August, A. R., and from the FAITH line, that has done so well at St. Albans.

FOR SALE . . .
A choice selection of bull calves

BULLS STRONG IN THIS PROVED BREEDING

HESTER AND PARRISH FULLER, Owners P. E. KEFFABER, Supt. C. S. COLLINGS, Manager

Indiana Guernseys

A Choice Selection of PRIVATE Sons

BULLS — BULLS — BULLS — For Sale

Sons of Flying Horse Amy's Private

A son of **Chedco Colonel, A. R.,** out of a **Butterfat** Cow. Combines MAY ROSE—BUTTERFAT Blood . . . A combination that works . . . Inheritance that is popular.

DAM OF PRIVATE

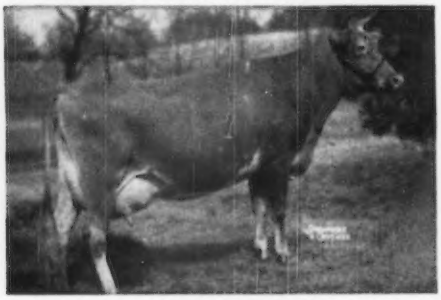

HILLTOP BUTTERFAT AMY
15900—800—D
Next Dam: **Hilltop Que Vive Annabelle**
12737—709—G

MATERNAL GREAT GRANDDAM OF PRIVATE

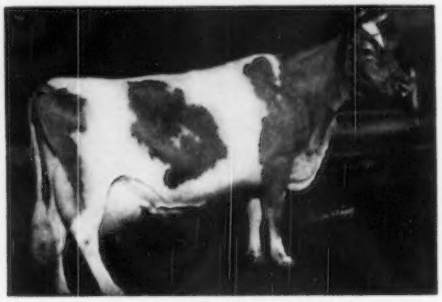

EDGEMOOR BEAUTY'S ANNABELLE
10959—620—F
1 A. R. son, 3 A. R. daughters.

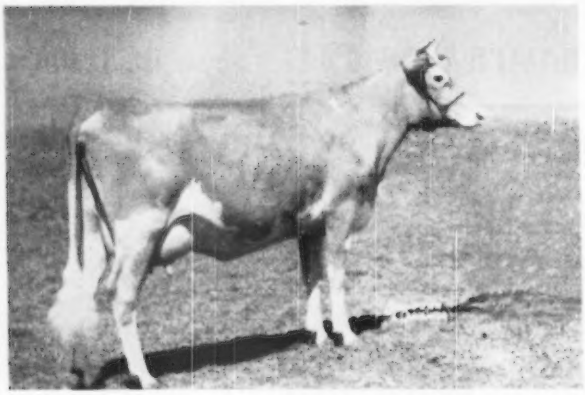

HER SON by PRIVATE
Born April 18, 1950
IS FOR SALE

Send for price and pedigree on CORA FAITHFUL'S son by PRIVATE.

Hermitcroft Cora Faithful

Born: January 2, 1941
16267—758—8yrs—365—2x (pending)

Sire: RAEMELTON CORONA, A. R. Junior Champion, National Dairy Show, 1940. A son of Raemelton Sunny Triumph, A. R., and out of Langwater Coronal.

Dam: HERMITCROFT R. FAITH 3 A. R. records include, 12647—606—GHI—947 T. M. (2 A. R. daughters).

We have a daughter of Faithful by Flying Horse Amy's Private in our herd.

OTHER PRIVATES FOR SALE

WHITE LICK FARM ACTOR . . . Born: January 24, 1950.
Dam: Kenfleur's Jean Actress, 10483—518—Jr2C

BULL CALF . . . Born: March 28, 1950
Dam: Marilea Merryanne, 11639—514—Jr3—305C—2x

BULL CALF . . . Born: June 20, 1950
Dam: Meadow Lodge Gay Judith, 10110—550—Jr2
A daughter of Meadow Lodge King's General, A. R.

Send for prices and pedigrees on these Private sons.

HERD T. B. ACCREDITED—CERTIFIED BANG'S FREE

White Lick Farm

E. K. WETZEL ★ ★ ★ MOORESVILLE, INDIANA

MAILING ADDRESS: E. K. WETZEL, 4100 E. THIRTY-EIGHTH ST., INDIANAPOLIS 1, IND.

MR. AND MRS. ERWIN K. WETZEL, Owners — LLOYD SIMMONS, Manager — **MOORESVILLE, INDIANA**

Indiana Guernseys

R. R. 2., Box 463, Indianapolis 44, Indiana
10 miles Northwest of Indianapolis on U. S. 52

J. K. LILLY, JR., OWNER
J. ELI WARD, MANAGER

EAGLE

MELBA on the top side — PREDICTION on the bottom

WHAT A COMBINATION!

McDonald Farm S. Nobly Born

Junior Champion—Indiana State Fair, 1949

NOBLY BORN is by McDONALD FARMS STEADFAST, a son of Riegeldale Melba's Emory, A. R. and Douglaston Coronation Queen, 13860—803—DD.

His Paternal Great Granddam

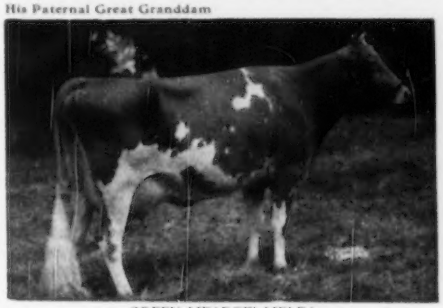

GREEN MEADOW MELBA
15342—963—FF
1 P. R. son, 5 A. R. daughters.
Coronation Melinda ($31,000) top cow of the breed carries this same Melba—Green Meadow Coronation King blood as does the sire of our Nobly Born bull.

His Dam

McDONALD FARMS FADELIA
10691—622—Sr2C, 13514—750—6yrsC
VG '47
She is one of the thirty-one 700 pound **PREDICTION** daughters.

A CHOICE SELECTION OF BULL CALVES OUT OF OUR BEST A. R. COWS. Bull calves by sires strong in the best of McDonald blood. Good breeding top and bottom.

His Dam

ROCKINGHAM MIRTH
8962—509—FF

His Paternal Granddam

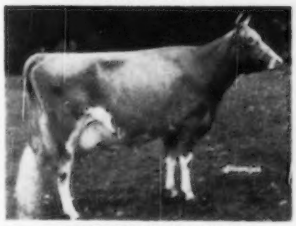

GREEN MEADOW LEVITY
13961—707—FF. Sold for $17,500.
His Paternal Great Granddam, Shuttlewick Levity, 16896—804—G. Twice Grand Champion, N. D. S. Sold for $25,500.

BULL CALVES FOR SALE

LEVITY TOP AND BOTTOM

Sired By
A Show Bull

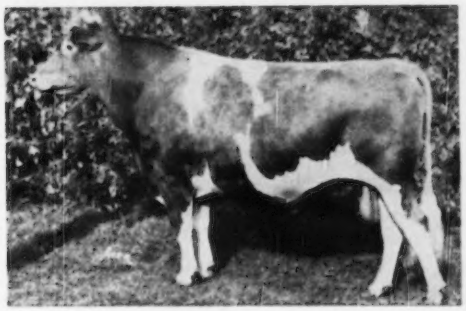

GAYOSO LEVITY CROWN

7 nearest dams average 738. As a 2-year-old he won his Class wherever shown and 2 Championships. As a 3-year-old, he won 3 Championships and was 1st prize 3-year-old, Indiana State Fair.

Send for prices and pedigrees.

KINGENDALE GUERNSEY FARM — Route 7, Muncie, Indiana

BANG'S CERTIFICATE No. 5588G . . . T. B. No. 315882

DARIUS KINGEN AND SON

Indiana Guernseys

INTRODUCING . . . Our New Junior Herd Sire

A Double Grandson of Valleywood Valiant Hero Traces To The Excellent LUCY Family.

Boulder Bridge Shepherd — Born: December 18, 1948

His Dam's Full Sister

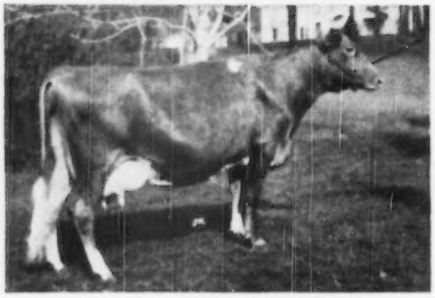

BOULDER BRIDGE PATIENCE
14171—644—FF
Sire: Valleywood Valiant Hero, A. R.
Dam: Boulder Bridge Justice
10912—577—F
1 A. R. son, 2 A. R. daughters.

SHEPHERD is out of BOULDER BRIDGE VENUS, 13223—610—Jr2C.

Full sister to Patience. Venus was 1st prize two-year-old, Wisconsin, 1949, 2nd prize two-year-old, Ill., International, Minn., 1949.

Shepherd is sired by BOULDER BRIDGE LUCERO, a son of Valleywood Valiant Hero out of **Douglaston Lady Lucy,** 14762—780—AA, **E '47-'48.** A great brood cow—foundation of one of the best families at Boulder Bridge.

Shepherd will be bred to our daughters of **Kenfleur's Ted Alert, A. R., Rock Creek Commander and Welcome-In Masher.**

BIG MAPLE FARM — R. R. 5, Frankfort, Indiana

MERLE J. TREES — FRANK J. SCHOCKE

SONS OF MATCHLESS FOR SALE — Levity-Bred Bull Calves

His Paternal Sister

VICTOR'S NAN OF NORMAN'S KILL
16548—947—A

Sired by —

GAYOSO LEVITY MATCHLESS
Born: January 25, 1945
Sire: **Coronation Victor, A. R.**
A LEVITY-BRED SIRE
Dam: **Wyebrook Matchless Dutchess**
12855—619—FF
A granddaughter of Wyebrook Matchless.

His Paternal Granddam

GREEN MEADOW LEVITY, 13961—707—FF
Dam of Curtiss Franchester Levity Ace ($37,000).

Send for price and pedigree on our bull calves.

JOHN J. GREEN, Herdsman

Leafy Lane Farm REGISTERED GUERNSEYS
DR. LOU MRS. R. A. CRAIG ★ KOKOMO, INDIANA

Indiana Guernseys

TYPE — and — PRODUCTION

We at LOOKWELL think we have both Type and Production in the great cow St. Albans Actor's C. Hale Spot and her family.

ST. ALBANS ACTOR'S C. HALE SPOT
11005—543—8r2—365C
17207—806—8r3—HIR
National Record
15460—759—8r4—305C—3x
Class Leader 8th Place
Sire: WILDWOOD ACTOR'S AUGUST, A. R.
Over 100 A. R. daughters
Dam: ST. ALBANS COUNT'S HALE SPOT
16905—966—AA
19786—1106—7yrs—365
Class Leader 6th Place
This cow has the **HIGHEST COMBINED MILK AND FAT PRODUCTION — 1 MONTH FOR 1 GUERNSEY COW**
Sr. & Gr. Ch., Northern Ind. Reg. Show, 1946, 1947, 1948. SPOT freshened again June 21, with a beautiful heifer calf. On retest she made, 2080—122 for July. At her last two freshenings she has milked up to 90 lbs. milk a day. We now have over 30 daughters and granddaughters in our herd.

A Spot Son

ST. ALBANS GRANDEE COUNT
Born: April 3, 1945
Sire: McDONALD FARMS GRANDEE, A. R.
A son of Foremost Prediction, A. R., out of Green Meads Thelma, (E '47), 12902—704—G, 13518—740—D. 5 A. R. sons, 2 A. R. daughters.
Dam: ST. ALBANS ACTOR'S C. HALE SPOT
Our first five Count daughters will average well over 500 as 2-year-olds, mostly on 2x. Three of them Classified Very Good and 2 of them Desirable.
Below we present our first 2 that have freshened the second time. As Jr3's they have averaged to milk over 60 lbs. a day on 2x.

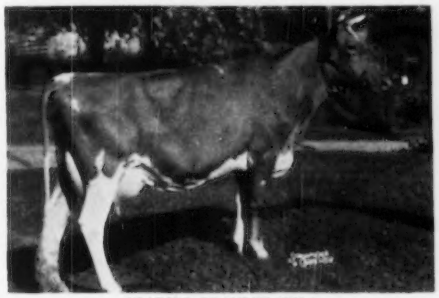

CLARK'S GRANDEE VERA
11856—587—Jr2

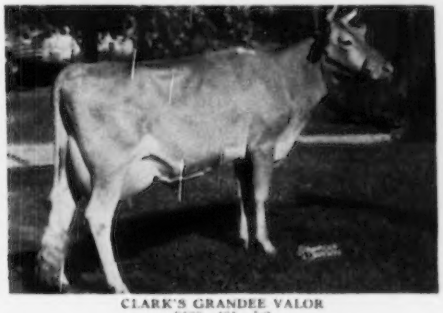

CLARK'S GRANDEE VALOR
9580—481—Jr2

We recently sold a top Count son, out of an 835—AA cow, to Baumgartner Bros., of Wrightstown, Wis., to follow up on the daughters of their Flying Horse Farm Royal bull.

We also sold an outstanding young bull to Mr. Jay Fruit of Waukesha, Wis. Mr. Fruit is one of the oldest Guernsey breeders in Wisconsin. Incidentally, this is Mr. Fruit's second LOOKWELL bull.

If you are looking for a bull that will sire you both type and production, we have every reason to believe that a top son of Count will do the JOB.

INQUIRIES SOLICITED

Our herd is State and Federal Accredited T. B. and Bang's

LOOKWELL FARM — Elkhart, Indiana

MERVIN EBY & SON, Owners

McNAUGHTON FARMS

"Proof of the Pudding"

Daughters of Our Two LANGWATER Sires are Producing

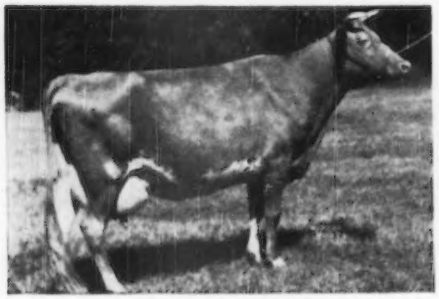

Dam of CORSICAN
Full sister to the Sire of SUN

Langwater Corsican. A. R.

Sire: LANGWATER MOONLIGHT, A. R.
Dam: LANGWATER CORAL
14239—644—D
18019—853—A

29 A. R. daughters—21 over 500 lbs. fat.

Here Are A Few:

Corsican's Isabell
12309—607—Jr2—365
13212—667—Sr3—365C

McNaughton's Carolyn
14117—642—Jr3—365C
12739—530—Jr2—365C

Green Meads Meadow Moon
15350—668—Sr4—365C

McNaughton's Charmay
13018—660—Jr2—365C

Langwater Charming June
12045—660—Sr4—365

Green Meads Silver Moon
13607—652—6yrs—365

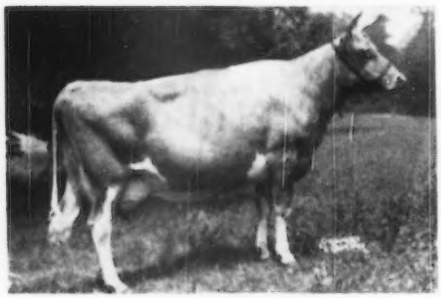

LANGWATER CORONA
15066—749—A. EXCELLENT '48.
Paternal Sister to the sire of SUN.
Paternal sister to CORSICAN.
Maternal sister to the granddam of CORSICAN

Langwater Sun. A. R.

Sire: LANGWATER ONWARD
Dam: LANGWATER BELLEDAME
13459—705—F

10 A. R. daughters.

Here Are A Few:

Way-Ellen Farms Daisy Belle
11138—482—Jr2—305C

Sun Blest Farms Sunshine
11835—514—Jr3—305

Sun Blest Farms Sunlight
12208—447—Jr2—365C

Sun Blest Farms Sundown
10987—448—Jr2—365

Way-Ellen Farms Angela
10239—425—Jr2—305C

Sun Blest Farms Sunspot
11993—538—Jr2—305

We have sons of these top LANGWATER bulls available, out of high producing, A. R. cows.

WRITE TODAY.

T. B. ACCREDITED NO. 540366 . . . N. C. BANG'S FREE NO. 409

EST. M. D. McNAUGHTON, Owner
Phone 6351

C. D. BRIGHT, Manager
Phone: 3613

Hendersonville, North Carolina

YAKIMA VALLEY

WASHINGTON

Arthur S. Ford, Sunnyside
Ray N. West, Yakima
Miss Lucy Scudder, Yakima
R. H. Bidstrup, Zillah
A. Winters, Rt. 2, Wapato
E. M. Russell, Wapato

We have added Rich Inheritance from one of the breed's great cows

← **CATAMOUNT MELODY**
12360—751—GG
14047—848—AA
Excellent—'48

Through Our Junior Sire

AVALAWN GENERAL NATHAN

Sire: **FLYING HORSE CLARA'S GENERAL**
S.: Flying Horse Colonel's Promise (see May 1 Journal, pages 46 and 47). A son of Chedco Colonel, A. R. and out of the NATIONAL RECORD COW, Alfalfa Farm Primrose, 17564—1083—Sr4—365C. Classified Excellent '48.

D.: Flying Horse Clara's Melody, Class Leader when made, with 11551—637—Jr2—305C—3x. She is out of Catamount Melody above.

Dam: **NONSORI OF CHICONA**
8096—467—Jr2—305—2x.
Full sister to the proved sire Chicona Norwood Major, A. R.

S.: Chicona Byrne, A. R.
Maternal brother to Bayard and Brandon.

D.: Norlina of Chicona, Class Leader when made, with 10697—590—Sr2—305C—2x, 10429—607—Sr3—2x.

GENERAL NATHAN calves are now arriving. They are exceptionally straight and vigorous, large with good bone. Reserve a son now.

SCUDDER RANCH DAIRY — P. O. Box 21, Yakima, Wash.

Please address all correspondence to LUCY R. SCUDDER

VALLEY GEM — One of the West's Oldest Herds — **VALLEY GEM**

We Are Continuing To Build On Good Cow Families

We bred this A. R. Cow and Her 8 A. R. Descendants

VALLEY GEM ENA 12641-690-DD

2 A. R. Sons
Valley Gem Chief, A. R.
7 A. R. Daughters

Valley Gem Parado, A. R.
6 A. R. Daughters

3 A. R. Daughters
Valley Gem Competent
10338—502—Jr2—365 (2x)

Valley Gem Gloria
7172—391—Jr2

Valley Gem Capable
8771—505—Sr2—305C—2x

3 A. R. Granddaughters
Valley Gem Coretta
8677—456—Jr3—365—2x
10525—527—Sr4—305C—2x

Valley Gem Verity
9030—424—Jr2—305C—2x

Valley Gem Penny
8241—444—Jr2—365—2x
10212—575—5yrs—630 T. M.

We can offer bulls out of good cow families by McDonald, Foremost, Chicona or Valley Gem Sires.

VALLEY GEM FARMS — Arlington, Washington

JOHN E. WRAGE — CHARLES H. GREWE

DIARY — 4th RIEGELDALE SALE

At The Farm, Trion, Georgia — Tuesday, October 31, 1950

Ralph, Daddy, my wife Leslie, and myself, started out for John Dunlap's Field Day at Petersburg, Virginia, shortly after nine on July 7. It was a lovely day and all of Virginia had turned out; Les Wilson was placing the classes. We all enjoyed John's hospitality. We left Daddy to go with Stewart Rivers. The three of us headed for Burkeville. We went to see Bill Gould and he was kind enough to let us have Grapelawn Cena, 15515—750—Jr2—365C, fresh in February, and milked 64 the day we were there. She is the greatest cow Bill Gould has ever bred, sired by Bournedale Double Chief, out of Lena of Burke's Tavern. He had just turned down a very large offer for Cena privately, and it is a great sporting gesture on his part to put her in the Riegeldale sale. Our next stop was Leslie Boswell's. He gave us a very nice daughter of Riegeldale Emory's Resolute, the bull he killed. Leslie says the way to make a great bull is to have him sire 50 daughters and then kill him! Resolute was the greatest bull he ever used. We spent that night in Farmville and drove down to Quail Roost early the next morning to find Fitz in a stew. Ray Griffin had wrecked his car the night before and was in the hospital with a concussion. Fitz had made out a list for us but immediately tore it up when he heard Ralph's story—which is as follows (but without that great Coarsey touch): "As you know we are selling a bull of Melba's. The Melba side has been very much appreciated at all the Spring sales, especially at Sterlingold. What we would like to do is to frame him with a lot of great Maxim cows, they would help him and he would help them. We have gotten those kind of cattle everywhere we've been and we hope you will also help us out." Fitz said that when Ray got out of the hospital, they would pick one of this caliber for us. Our first choice was a bred heifer, 7/8 sister to Quail Roost Nomax Fern, that Ralph paid $9,000 for in the 1948 Quail Roost Sale. Our next choice was a Quail Roost Master Max out of Quail Roost Noble Christine, a full sister to Quail Roost Noble Primrose. The next choice was a pair of 7/8 sisters by Master Max, one out of Nomax Sapphire, the other out of Noble Sappho. We had a nice visit with Mr. and Mrs. Hill and looked at some hunters that they want to sell.

They had just become grandparents so we did a little celebrating. From there we went to Mr. Hill's sister's farm—Dr. Francis Fox's Crossdalle Farm. We selected a very choice bred heifer, Crossdalle Invasion Rose, out of the Quail Roost Noble Primrose family. We stopped by to see Ward Snarr's Wardhaven to find he was in the mountains of West Virginia—but he has a very choice young cow at Quail Roost that we will try to get the first time we run into Ward. We then stopped at Carl Carlson's Shady Oak Farm and took a very high class young bull and cow. The bull, Skuggek Comet Jupiter, is sired by Riegeldale Emory's Comet, one of the great sons of Emory, and out of Riegeldale Emory's Betsy, sold at the 1947 Riegeldale Sale for $5,100. She is by Emory out of Melba's Betsy, making this bull a triple Melba. We also selected one of Comet's best daughters, Comet's Elsie of Skugget. We stopped at Dr. Hornaday's who gave us our choice. We selected an outstanding bred heifer, a double granddaughter of Quail Roost Noble Swain, herd sire at Bayville and full brother to Quail Roost Noble Maid, $11,000 at Quail Roost, 1950. We spent that night in Winston-Salem and met Josh Quinn, the manager of T. Holt Haywood's Arden Farm, the next morning.

Josh was very generous and gave us our choice of the herd, from which we picked Arden Colfax Trickney, a very beautiful bred heifer by Riegeldale Emory's Colfax out of a top daughter of Bournedale La Noce's Ambition. He then let us have his top cow, Arden Luke's Bean, sired by Riegeldale Majesty's Luke out of Arden Colfax Bean, that Roy Patrick bought in 1947 at the Quail Roost sale, and is one of the best milk cows he owns. She is by Emory's Colfax out of a high class daughter of Riegeldale Illustrious Benjamin. This cow traces three times to His Majesty of Bournedale and should help the top side of Melba's son. Ralph and Josh then went to Brookberry Farm where they were having a judging school. Met Ralph after the judging conference and went to O. T. Fowler's Grand View Farm. We had a pleasant visit, but he would rather buy than sell right now. We went back to Brookberry where Jimmy Dickens, Ralph and I went over the daughters of Fairlawn Dairy Maid's King; she sired by Riegeldale Melba's Emory and out of Riegeldale Melba's Dairymaid, 9308—541—GG, 12104—715—Sr4C, sold for $16,000—GP '47—VG '48, she by Riegeldale Coronation King and out of Green Meadow Melba. We selected two, of which they will pick one, and that should be an eye-opener. Both are out of cows that were reclassified Excellent that day, the oldest being out of Two Brooks C' Delphine, 10862—563—Sr4—305C—2x—and the other out of Hominy Hill Moonlight, sold 1948 New Jersey State Sale for $9,600, 13603—752—Jr2—365.

We got into Concord, N. C., late that night and spent the night. The next morning we visited A. L. Brown's Clear Springs Farm. Pete Cartner showed us the herd and afterward we met Alfred Brown. We received a negative response to our selections until Ralph had a telephone conversation with A. L. Brown and put the story before him. He was then generous enough to let us have Clear Springs' Majesty's Debora, a big bred heifer with a world of quality, sired by Riegeldale Emory's Majesty and out of the great cow, McDonald Farms Debora, 12427—660—G, 13591—767—DD, sold for $5,500 in 1943 Guernsey Sale. Member 1st Course, 3 Females in Milk, N.D.S., 1941. Dam of Clear Springs' Royal Louella, a very choice open heifer sired by Clear Springs' Majesty's Rose's Royal. His full brother sold at Quail Roost, 1950, for $3,100 to Bournedale. He, himself, is now in exchange to Quail Roost. Louella is out of Golden Harvest Maxim's Louella, 9816—505—G, VG '48, sired by Bournedale Chieftan and out of Riegeldale Maxim Louise, 13416—651—Jr4—365, she by Quail Roost Maxim Viking, and out of the great brood cow, Klondike Gay Frieda—the dam of Blissful and Sue at Riegeldale. We stopped and had a very pleasant night's sleep at Eskdale Farms with Mr. and Mrs. Gaden Corpening. We enjoyed looking at Riegeldale Conqueror's Camille, E '48—'49, and Riegeldale Emory's Gladys, that were very wise purchases from Riegeldale. The next morning we drove to Hendersonville and looked at the cattle at Shoal Falls with David Kemp and Ivan Byers. Here we selected Shoal Falls Donna Daivada, a top bred heifer by Bryn Du Maxim Dodsworth out of Riegeldale Mck. Becky, 9308—477—G, 10411—569—DD, VG '47—'48; sold for $2,000 in 1948 Curtiss Candy Sale. Becky is out of Bournedale Viscountess, 11561—586—GG, 12570—612—CC, 14397—736—AA, classified Excellent '48. Also asked for Shoal Falls Compliment's Reba, 14387—828—Sr2—365C (pending). Then we drove to Skybrook Farm and talked over the bulls Ralph has on lease there—Riegeldale Ben's Pedro and Riegeldale Ben's Brown Prince. We selected for the sale, pending on Mr. Playford's consent, Skybrook Rose Maxim's Ginger, 10140—586—Jr2—365C. She is sired by Rose Maxim out of Fanning Field's Julia, sold Quail Roost for $10,000 in 1946. From Skybrook we went to Webb Alman's Pleasant View Farm in Jonesville, S. C. Clyde McAdams had the herd in as top physical shape as any we had seen on our travels. They were going to classify the next day and I'm sure they did very well. As always we had many laughs and libations with Webb. Webb rode with us the next morning when we went over to Bob Lemmon's Sonnylaine Farm in Whitmire. We selected, in our opinion, the nicest daughter of his up and coming herd sire, Cesar Supreme Maxim. She is Sonnylaine Supreme Anita, 7383—421—Sr2—365 in 296 days, out of Clyburn Butterfat Ann, 12055—628—10yrs—365—VG '47 and by Hilltop Butterfat Briar, that is out of a daughter of Butterfat Noble Lad. Our next stop was Ware Shoals and we saw Paul Ashley. Paul has one of the great breeding sons of Emory—Riegeldale Emory's Halo. Great things will be heard of him later. We stopped by the store and saw Jule Abbott who guided us on a brief tour of Ware Shoals—and his new "plantation"—that we expect to stock in the not too distant future with high class Guernseys. Stopped by and saw Bill Stringfellow and admired the daughters of his Bournedale bull that is out of the great cow, Bournedale Nella Jay. As we hit the road again Ralph remembered from last year's Chester County Field Day that R. B. Caldwell, of Hazelwood Farm, had a top 3-year-old that had won her class. We stopped, looked, and conquered her. She is Hazelwood's Maxine, 9886—485—Jr2—365, 8337—428—Sr4—305C—3x in 243 days, by Hazelwood's King Maxim—he by Bill Stringfellow's Quail Roost Bright King—and out of Hazelwood's Rosetta, on test, 4384—199—7yrs—305C—3x in 100 days. Our next visit was to Lawrence Stroud's, who was away, but we found his nephew, Lawrence, and dragged him away from his fishing to show us the herd. Our choice here was a grand big cow by Riegeldale Emory's Viscount, that died too early in life, and out of Sunshine's Lucky Dian, 8759—446—Jr2—305C—2x, 15835—815—Sr4, sold for $2,000, Riegeldale, 1948. We spent that night at Bennettsville and the following morning had a pleasant time with Senator McCall at Appin. We went over Oscar Fletcher's herd while he was out delivering milk and picked out one to our liking. When he returned he agreed to part with her—a big upstanding daughter of Riegeldale Conqueror's Adonis, out of a straight Appin-bred cow—Beaver Creek's Adonis Rose. Next stop was the Coker Pedigreed Seed Co., Howard Rowe was waiting for us and had all the cattle close by for us to view. Since Howard has been there the herd has made great strides. Bob Coker came out for a pleasant talk. They agreed to let us have a 781 lb. daughter of Riegeldale Mck. Anthony. We had a delicious luncheon of fried chicken with Mr. and Mrs. Rowe, and so on to Sam Zimmerman's. We spent a long time at Zimalcrest looking over the cattle, and selected a top 2-year-old bred on Sam's formula by Quail Roost's Noble King out of a daughter of Quail Roost's Maxim's Design, that in turn was out of a daughter of Illustrator's Laddie. We ran into a bad storm so bedded down in a nice cool hotel in Columbia. Bright and early we were on our way to Gippy Plantation in Monks Corner, S. C. Elgin Warren was waiting for us and showed us around. We sweated our way from there to Brays Island Plantation. With Mert Sowerby, we looked over the show herd—they were in top form. They have five cows that freshen the week of Waterloo and that should give a lot of people a run for their money. Mert is writing the Davis', who are in England, about Brays Island Emory's Fawn, 11355—586—Jr2—2x, on retest, 8950—475—Sr3—305C in 242 days. Her first daughter sold for $1,800 as an open heifer in the Hendersonville sale. She is by Riegeldale Emory's Majesty and out of Clear Springs' Princess Fawn by Quail Roost Maxim's Prince and out of that great brood cow, Haywood Hopeful. We spent that night in Jacksonville and although we had planned and promised Leslie Sunday on the beach, we took off at the crack of dawn for Winter Park and Carroll Ward's Farm. He is not ready this year and hopes to consign next year. We hoped to get down to John Cone's in Garden City in time to go "washin" (as Ralph puts it) on Clearwater Beach—but the chips were down. As we arrived at John's Dairy Farm, and started out to look at his Excellent cow, Indian River Mck Alice, we heard the fence squeak and looked down in the pasture in time to see Alice being rammed through the barbed wire by another cow. We ran down and found she had nicked an artery in her udder and was bleeding badly. Just luck that we had seen the accident. We had to take turns holding the artery for something over two hours until the Vet arrived. We spent the night at Tampa—instead of that mythical beach—and the next morning returned to John Cone's to find Alice nicely sewn up and in good condition. John was kind enough to let us have her for the sale. She is by Riegeldale Mck. Anthony and he is a maternal brother to Riegeldale Emory's Conrad, being by Green Meads Coronation King and out of Douglaston Charlotte, and is senior herd sire at Coker Pedigreed Seed Co. Alice is out of a daughter of Butler Island Majesty Jinks, that is son of May Royal's Majesty. Her second dam is by that great sire, Bournedale Governor, he by Maxim of Linda Vista out of Imp. Morwenna of Westview Farm, $4,000, same female line as Imp. Symphony of the Cas Rouge, dam of Douglaston Lord Donald, sire of Douglaston Charlotte. John Cone also let us have a very choice young cow, Cone's Cavalier Edith—she could be larger but not nicer. She is by his senior herd sire, Riegeldale Emory's Cavalier, and out of a straight Maxim cow. We set out for Dinsmore Dairy Co. but had to stop first in the fiery heat of Jacksonville for Ralph to get a shot for his "lupus erythematosus"—which means he is allergic to the sun. At Dinsmore we found that Mr. and Mrs. Johnson were on their way to Europe, but the farm was being ably handled by Charles and Earl. Charles showed us the herd while Earl was filling silo. They let us have what we thought was their nicest young cow, Viscount's Rose, 11891—586—Jr3—365—1095, bred by Lawrence Stroud and by the great bull, Riegeldale Emory's Viscount, now deceased, and out of a daughter of Quail Roost Lucky King, that in turn is out of a daughter of Clear Spring's Maxim. We also selected Dinsmore Royal Wilda, a daughter of Dinsmore Prince Royal, he the sire of Dinsmore Royal May, E '49—'50, $10,000, Quail Roost, 1949, and out of Dinsmore Maxmost Wilda, she one of the nicer daughters of Quail Roost Maxmost. On to Lake City, and the next morning we stopped by to see Paul Bennet and then to Clyde Coe's Mo-La-Jac Farms in Dothan, Ala. Clyde had a very choice bred heifer picked out for us, Mo-La-Jac Virginian's Harmony, by Riegeldale Emory's Virginian, a full brother to Riegeldale Emory's Comet and out of a 542—CC daughter of Quail Roost Maxim King. She is due the first of November, and is the kind we all like to get. As we set out for Riegeldale we stopped by to see John Bussey. We found him busy building a 20-acre lake with an island in the middle—what the island or the lake will be used for remains to be seen. We spent two nice days at Trion catching up on work and admiring Melba's son.

LOUIS McL. MERRYMAN, JR.

For Catalogs Write . . .

The LOUIS McL. MERRYMAN & SONS, Inc. - Sparks, Maryland

Telephone: Cockeysville, Md. 57

Mt. Ararat Farms

GUERNSEYS — Port Deposit, Maryland

HERD SIRES COME FROM GOOD COWS

Here is the kind we have and are building on — with every cow tested every year on 305 day, 2x, machine milking, in stanchions.

Our 1948-49 herd average 79 head 10218—479.
Our 6 year herd average 440 lbs. fat.

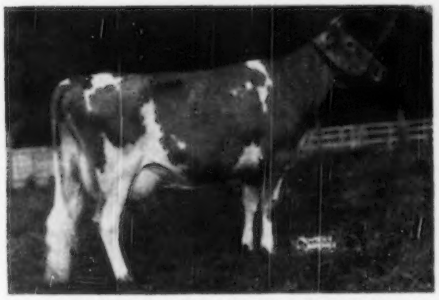

REX'S DEARIE OF MT. ARARAT
GP '47-VERY GOOD '49
9901—494—Jr2—305C—2x
13729—624—Jr3—305C—2x
12937—616—Jr4—305C—2x

On test again—milking over 70 lbs.
4th 4 yrs., Ohio—Md., 1949. 5th 4 yrs., and member First Produce & Get E. S. E., 1949.

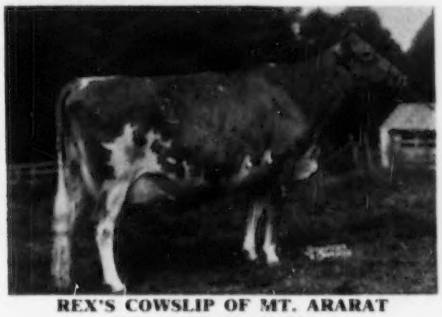

REX'S COWSLIP OF MT. ARARAT
VG '47, EXCELLENT '49
7245—388—Jr2—305C—2x
8732—441—Jr3—305C—2x
10885—529—Jr4—305C—2x

First 4-Year-Old, Sr. & Gr. Ch., Best Uddered Cow, Maryland State Fair, 1948. Second 3-Year-Old, Maryland State Fair, 1947. First 2-Year-Old, Maryland State Fair, 1946. Sr. and Gr. Champion Female, Maryland Fair, 1949. 2nd Aged Cow, E.S.E., 1949. 2nd Cow in milk, any age, to be judged on udder alone.

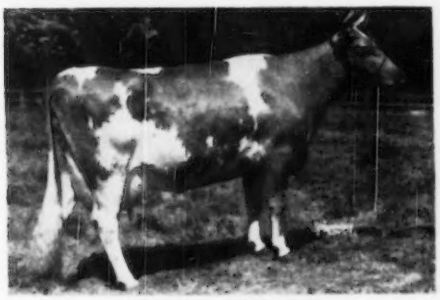

KING'S ADRIANNA
VERY GOOD '49
9570—416—FFF
9564—434—DDD
10988—475—Jr4—305C—2x
16444—716—5yrs—365—2x
15062—626—7yrs—365—2x

FREWVALE ALERT'S CAMELIA
10148—551—Jr2—365C

2nd 2-Year-Old, Maryland State Fair, 1948. 1st Cow, 3 Years and Under 4, Ohio State Fair, 1949. 1st Cow, 3 Years and Under 4, E. S. E., 1949. 1st Cow, 3 Years and Under 4, Maryland State Fair, 1949.

Write for Prices and Pedigrees on Bulls out of Cows like these.
TYPE IS ESSENTIAL—PRODUCTION IS PARAMOUNT

MT. ARARAT FARMS — Port Deposit, Maryland

FRANK D. BROWN, JR., Owner — H. E. ROBERTS, Manager — LEON A. PACKARD, Herdsman

WISCONSIN GUERNSEYS

America's Dairyland

WISCONSIN GUERNSEY BREEDERS Assn. GEORGE BRITTS Secretary BOX 14, WAUKESHA, WISCONSIN

Lookout Valley Levity Heir

Born: December 22, 1948

Sire: **CURTISS CANDY LEVITY HERO,** Jr. & Gr. Ch., Waukesha Dairy Show, 1946; Jr. & Gr. Ch., Ind., 1946; Jr. Ch., Waterloo, 1946; Jr. Ch., Ill., Wis., and Iowa, 1946. Sire of Jr. Ch. Female, 1st Jr. Get, 1st Young Herd, Waukesha Dairy Show, 1949. Sold for $5,000.

His Dam

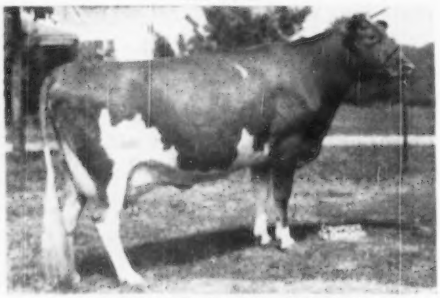

BARON'S HERITAGE HEIRESS
11784—627—Sr2—365—3x
15033—770—Sr4—365C
1st 4 years and Best Uddered Cow, Waukesha Dairy Show, 1949.

LEVITY HEIR sons are for sale. Write us today.

T. B. AND BANG'S CERTIFIED

Clarence Seehaver — Ripon, Wisconsin

SONS FOR SALE

Sired By

The Barron County Grand Champion Bull, 1949

WELCOME-IN BARRON

His first daughters are in milk. Plan to visit our herds when in Barron County and see his Get.

BARRON is sired by Langwater Forward, A. R. and out of Welcome-In Fan, 14488—661—AA, a maternal sister to Caumsett Ocean Fancy, 12579—627—Jr2C.

We will sell . . . a few top bull calves.
Also . . . cows, bred and open heifers.

Write us your needs.

Shantituck Farm — WALTER MATTHYS & SONS
Yule Lane Farm — HAROLD KRINGLE

RALPH WAGNER—R. 2B

BARRON, WISCONSIN

PERFORMER and PERFECT LADY

A Great Cow Family Close-Up

Sterlingold Matchless

Born: June 28, 1948

Sire: **FAIRLAWN MEMOIR'S PERFORMER**
A daughter—**half-sister to Matchless,** sold for $18,000 in the Sterling Farms, Inc. Dispersal.

His Dam

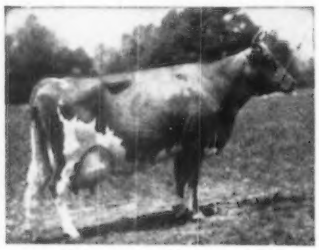

FOREMOST PERFECT LADY
13192—721—G
17581—864—AA
15244—758—AAA
Former Class Leader
Sold for $10,000, Sterling Farms, Inc., Dispersal.

A maternal half-sister to Matchless sold for $10,000 in the same sale, a full sister brought $3,000, another half-sister sold for $4,700.

MATCHLESS SONS FOR SALE.

Write us today.

VANITY FARM

ARTHUR J. CHAPIN — **Brandon, Wis**

GUERNSEY BREEDERS

Don't Miss This SOURCE of GOOD GUERNSEYS

in BARRON COUNTY

Registered or Grade

Long an area for top Guernseys, we have a buyers' service too.

Write us your needs if you can't come to see us.

350 Miles from Chicago
250 Miles from Milwaukee
90 Miles from Superior
75 Miles from St. Paul

BARRON COUNTY GUERNSEY BREEDERS' ASSOCIATION (Co-op)

C. C. McKEE, Secretary
Hillsdale, Wisconsin

WISCONSIN GUERNSEYS

America's Dairyland

WISCONSIN GUERNSEY BREEDERS' Assn. GEORGE BRITTS Secretary BOX 14, WAUKESHA, WISCONSIN

Introducing . . .

OUR HERD SIRE

Alvadean Levity Fashion

Born: November 24, 1946

Sr. & Gr. Ch. Bull, Jefferson County Fair, 1949-1950

Sire: **Curtiss Candy Levity Fashion**
A son of Green Meads Levity King out of Charlescote Happy Girl, 10066—550—EE (3 A. R. daughters).

Dam: **Alvadean Harriet**
A daughter of Boulder Bridge Optimist, that is by Valleywood Valiant Hero, A. R., 9848—453—4-year-old—D.H.I.A. On retest 8860—388—197 days—DHIA.

For longevity . . . production . . . reproduction consider **ALVADEAN** . . . Our Guernseys Have Proved Their Ability.

Bull calves and occasionally a few females are available for sale.

ALVADEAN FARM

E. H. Kiesling & Son, Owners
Jefferson, Wisconsin

We Like This LEVITY-CROSS

CHEDCO SHEIK

Born: February 23, 1941

Sire: **CHEDCO KING OF THE MEADS. A. R.**, a son of Langwater King of the Meads, A. R., out of Green Meadow Wistaria, 15963—807—A. 6 A. R. daughters, 3 A. R. sons.

His Dam

CHEDCO SELMA
11132—549—FF, 13907—719—CC
A daughter of Chedco Coronation King, A. R.

Like the **BOULDER BRIDGE HONORABLE** daughters—the **SHEIKS** are now on test doing well. **SHEIK** sons are for sale. Write us.

Gordondale Farm

T. B. Accredited — Bang's Free

L. E. Gordon, Owner **Nelsonville, Wis.**

A. R. COWS TO COMPLETE RECORDS IN OUR HERD

	MILK	FAT	AGE
Bell Buoy's Salome	12763	728	6yrs—365C—2x
*Greenfield Watchful Salome	9590	594	Jr2—305C—2x
*Greenfield Lad's Hazel	9803	435	Jr2—305C—2x
*Greenfield Lad's Darlene	9023	463	Jr2—365C—2x
Sweetie Beaulieu's Hazel	10142	534	Sr3—305C—2x
Hazel's Gem of Z. H.	10174	483	6yrs—305C—2x
Greenfield Salome's Sweetie	9060	458	Jr2—305C—2x
Greenfield Majesty's Lucile	9031	432	Sr4—305C—2x
*Greenfield Lad's Princess Ann	8822	410	Jr2—305C—2x

*All are daughters of the proved sire—Rock Creek Watchful Lad. A Watchful Lad son—Greenfield Salome's Attention is now in service in our herd. Attention is out of Greenfield Watchful Salome, Wisconsin State Champion, and the highest tested daughter of Watchful Lad with 594—Jr2—305C—2x. Salome is a daughter of Bell Buoy's Salome, our best proved brood cow.

Bull calves and occasionally a few bred heifers for sale.

GREENFIELD FARM

FLOYD PURDY **TOMAH, WISCONSIN**

Noah Has Done Much For Us

HIS DAUGHTERS ARE TOPS

Corium Slogan's Noah, A. R.

Typical Daughters

All Made Their Records on 2x Milking

	MILK	FAT	AGE
Moon's Slogan's Noah's Golden	8858	420	GGG
	10165	505	EEE
	11153	534	BBB
	10373	521	AAA
	10576	543	AAA
	10239	488	AaA
Moon's Slogan's Laura	10133	526	Sr4—305C—2x
Moon's Slogan's Myrtle	8613	473	Jr4—305C—2x
Moon's Slogan's Dimple	9309	487	E—634 T. M.
Moon's Slogan's Julia	9080	461	5yrs—365C—2x
Moon's Slogan's Astor	9175	447	GGG
	8490	440	EEE
Moon's Slogan's Golden	9085	412	GGG
	10090	452	EEE
Moon's Slogan's Trixie	9658	442	Sr4—305C—2x
Moon's Slogan's Peg	9694	433	5yrs—305C—544 T. M.
Moon's Slogan's Patsy	7824	427	Jr3—305—2x
Moon's Slogan's Grace	7562	423	GGG
Moon's Slogan's Maude	8483	421	GgG

We have many top daughters of SLOGAN'S NOAH in our herd.

Bull calves out of SLOGAN'S NOAH daughters are now for sale.

MOON FARM DAIRY

N. J. Moon, Jr. **Rt. 4, Oshkosh, Wis.**

BRANDTJEN FARMS

LOOK 'EM OVER—
They're Good All The Way Back

HIS SIRE'S DAM

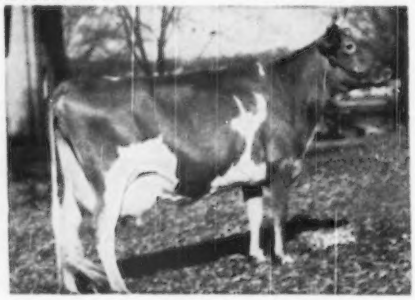

DOUGLASTON CHARLOTTE
9682—502—GG
12505—634—BB
15429—748—A

Here are the cows behind

our sire

HORSE SHOE CONRAD'S

ASTERBILT

HIS PATERNAL SISTER

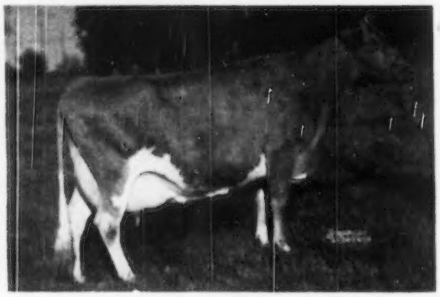

HORSE SHOE CONRAD'S LILLIAN
12396—625—GG
15899—783—Sr3—365
17793—933—Sr4—365

We offer TOP sons of ASTERBILT out of good A. R. daughters of **Brandtjen's Beacon, A. R.** (Langwater Beacon—Beacon Hill Gardenia, 14198—709—A), and **Green Meads Wil-Dean** (Green Meads Levity King—Green Meads Lady Wilda, 13646—695—8yrs—365C).

HIS SIRE'S PATERNAL GRANDDAM

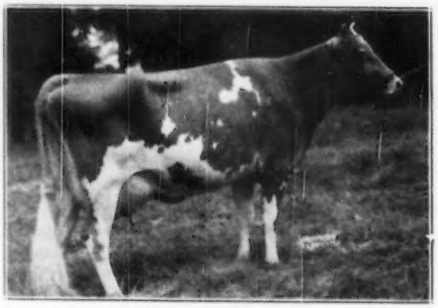

GREEN MEADOW MELBA
15342—983—Sr2—365C
National Record
Fountainhead of the Great MELBA family.

BRANDTJEN FARMS - Farmington, Minnesota

BERT SCHWINGHAMER, SUPERINTENDENT OF CATTLE

Philanthropist Comes From The Proved Palotterie Family

ARGILLA PHILANTHROPIST

Born: January 28, 1945 (See page 819, July 1, 1950 Journal)

A Maternal Sister To Philanthropist's Granddam

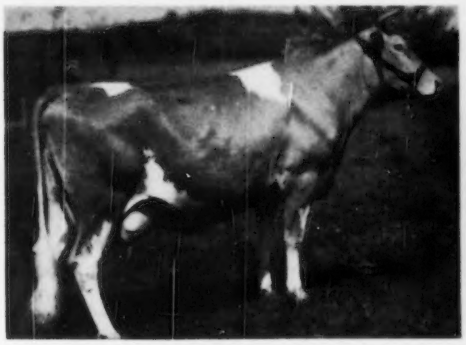

ARGILLA PALOTTERIE 13013—709—Jr2

Half-sister to Argilla Philotterie, 3 records over 700 lbs. fat, she dam of Argilla Philotterie 2d, 13018—706—Sr2; dam of Philanthropist. **Through the Palotterie family many great animals have been developed.**

His Maternal Great Granddam

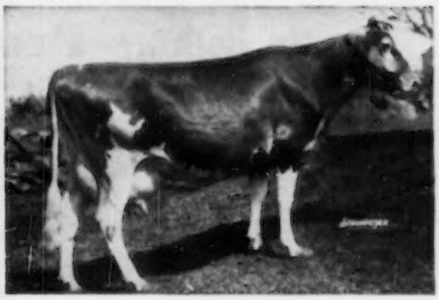

PALOTTERIE OF HIGH ROCK

15882—865—Jr3—365C, Class Leader 8th place; 17149—913—A; 16430—914—AA; 15375—813—A; 15841—830—A; 16147—921—BB; 17435—945—A; 9685—544—AAA; 14305—768—A; 11326—643—A.

PHILANTHROPIST traces to the same female source as such tops as Argilla Fair Palotterie 3d, $14,000 and her son Argilla Royal Philosopher, $28,500 and many other tops.

Plan a visit to our farm and see the Philanthropist Get. **See our Class Leading and State Champion cow**—Saddle River Actor's Eve, **14322—734—Sr3—305C—3x (third place)**, that also traces to Argilla Fair Palotterie. Please address correspondence to Dr. C. S. Knapp, Putnam Park-101B-1, Greenwich, Conn.

C. S. and Violet F. Knapp, Owners
Earle C. Moore, Herdsman

MEADOW VIEW FARM
Brookline, Vermont

Here Is A Bull Calf That Really Is Backed By Outstanding Production

A GOOD BULL OUT OF A REAL COW FAMILY

FOR SALE . . . Bull Calf born December 17, 1948

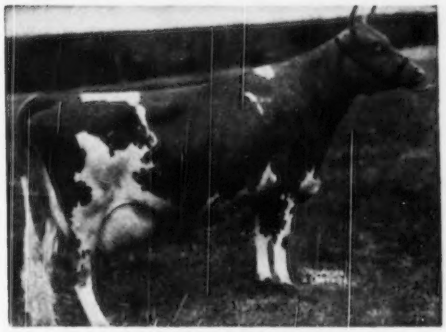

80e POUND DAM

A Great Female Line . . . This bull calf—now ready for service—is out of County Belle of Ware, **16983—80e—eyrsC**, a daughter of Green Meads Prospect, A. R. A maternal sister to this bull calf, Greenway Sun Belle, has a record of 13220—644—Sr2C.

DON'T MISS OUT ON THIS BULL CALF . . .
HE IS A GOOD ONE.

Send for price and complete pedigree.

His Paternal Granddam

◄ BLOSSOM OF WARE

13612—703—FF
19154—999—A
17716—951—Sr4C
18179—990—AA
17165—910 average for 4 records

Dam of Defender of Ware (sire of the calf we now offer for sale). The Defender daughters are making good for Jim Hallowell, Cloverluck Farm, Pepperell, Massachusetts.

Cloverluck Skylark, 14628—719—Sr2—365C
Cloverluck Scarlet Tanager, 13083—618—Jr2—365C
Cloverluck Nuthatch, 13254—592—Jr2—365C (pending)
Cloverluck Penguin, 11947—577—Jr3—365
Cloverluck Warbler, 6479—338—Sr2—305C—2x
Cloverluck Junco, 11438—604—Sr2—365 in 330 days
Cloverluck Meadow Lark, 11374—553—Sr2—365C (pending)
Cloverluck Oriole, 6063—338—Sr4—365 in 158 days
Cloverluck Vireo, 6126—329—Sr2—305—2x in 271 days

GREENWAY FARM · Ware, Massachusetts

G. H. Timmins, Owner — ACCREDITED—NEGATIVE — L. B. Wilson, Superintendent

FAME *Scored For Us —*

On Both — Production and Type

GREEN MEADS DAME ROSALIND
14140—682—Sr2—365C
16353—806—Sr3—365

LYNBROOK ANITA'S FAME

He is a son of Lynbrook Cherry-Anita, 14180—741—A. 2nd Dam: Lynbrook Anita, 17577—970—AA, Class Leader when made.

A daughter—
GROTON HOUSE PETUNIA, won first prize in the 3-Year-Old class at the Essex Co. Spring Show, Topsfield, Massachusetts.

His daughters are proving tops at the pail—follow our credits.

2 A. R. daughters have:
14674—593—Jr2—365
13748—675—Sr2—365

. . . On **Fame** daughters we are using a half-brother to this 806 lb. 3-year-old.

Our Junior Sire: **GREEN MEADS INVINCIBLE**

Sire: **Langwater Vindicator**
Sire of Green Meads Dame Rosalind, pictured above. He is by Langwater Valencian, A. R. out of Langwater Cora, 15653—710—D.

Dam: **Green Meads Lady Loma**
16810—737—Sr4—365C
She is a daughter of that great production sire, Langwater County Squire, A. R.

This will further intensify our GREEN MEADOW—LANGWATER combination.

FOLLOW OUR BREEDING PROGRAM AND MONTHLY CREDITS IN THE JOURNAL.
WE WOULD BE PLEASED TO HAVE YOU VISIT THE FARM.

T. B. ACCREDITED—STATE BANG'S CERTIFICATE NO. 90

BIRCHTREE FARM

H. S. OWEN, Owner — ALMON H. HUFF, Herd Supt.

Framingham, Massachusetts

One of Our Very Good Cows

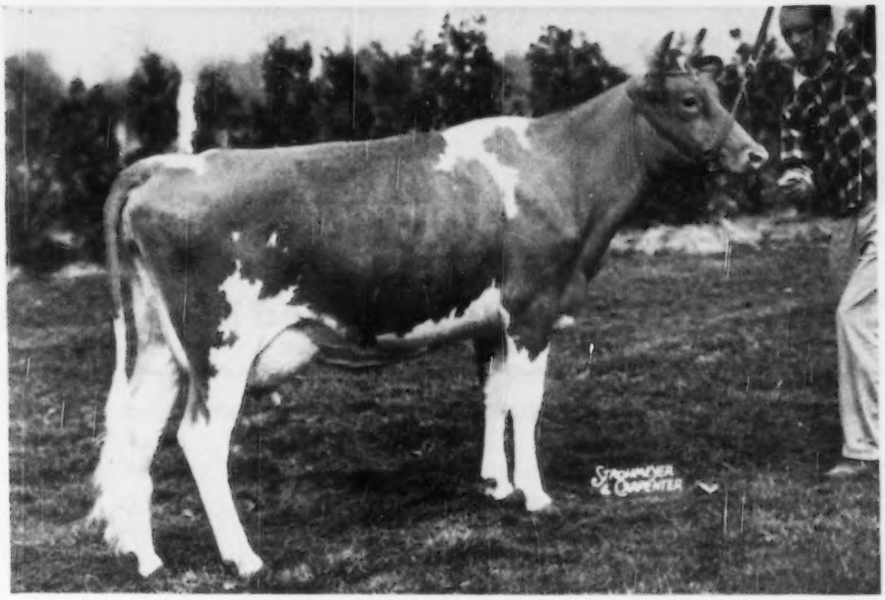

FOREMOST FOOTPRINT'S RONELLA
Born: August 18, 1946
9186—423—Jr2—305C—3x
Classified VG '50

Two other Foremost-bred animals in our herd also recently classified Very Good. They are Foremost Honor's Dame and Foremost Pionetta. These 3 Foremost-bred, Very Good cows will be or are in calf to

FOREMOST ROYAL VALOR 11TH

The Royal Valor 11th daughters have completed records up to 619 lbs. fat as Junior two-year-olds. They have good udders (see page 1042, August 1, 1950 Journal).

Royal Valor 11th sons for sale.
Send for prices and pedigrees.

GOLDEN GUERNSEY

FUL-O-PEP *Research* FARM
THE QUAKER OATS COMPANY
BARRINGTON, ILLINOIS

WE BUILT ON THIS STRONG FOUNDATION

A PROVED SIRE — **HILL GIRT WHITFORD** — A PROVED SIRE

Twenty-five A. R. Daughters, 4 with records over 600 lbs. fat—14 with 19 records over 500 lbs. fat—23 with 30 records above 400 lbs. fat all on 305 day 2x except two.

Typical WHITFORD Daughters

Both over 600 pounds of fat in 305 days on Twice-a-day 2x Milking.

WHITFORD'S MARY LEE
11789—623—5yrs—305C—2x

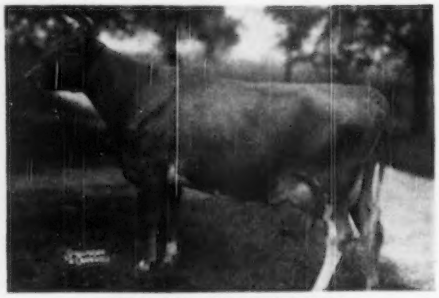

WHITFORD'S DOROTHY
11707—600—5yrs—305—2x

These and other good WHITFORD daughters are being bred to **Gardenville King Charles** or **Gardenville Prince Lee,** son and grandson of the $45,000 Gardenville Coronation King.

CHURCH FARM SCHOOL - Glen Loch, Penna.

CHARLES W. SHREINER, Manager

We're Back Again . . .

Followers of Bournedale-Maxims . . . We Can Offer
A Choice Top Selection of Bournedale Bulls For Sale

Another Son of

BOURNEDALE CORONET'S LINCOLN

Born: June 19, 1947

Sire: Bournedale Golden Abe Lincoln, A. R.—a son of Bournedale Golden Majesty, A. R. outstanding son of His Majesty of Bournedale, A. R. out of the Coronet family. He is out of Bournedale Iva Lee, 16007—816—E.

Dam: Bournedale Princess Coronet, 15073—764—EE, 18859—1019—Jr4C, Class Leader 2nd Place. She is by Bournedale Allen Jay's King, A. R. out of the Coronet line.

FOR SALE

This well bred son of CORONET'S LINCOLN.

1. **BULL CALF**
   Born: April 12, 1950
   Dam: Bournedale Dolores Ace, 12444—694—F.
   Next Dam: Bournedale Dolly Violet, 14009—723—GG, 16346—884—CC. 5 A. R. daughters.
   Third Dam: Bournedale Lady Violet, 16876—777—AA. 4 A. R. daughters, 1 A. R. son.

2. **Don't forget** about the pair of bulls out of the Bright Eyes family. See our advertisement, Page 1264, August 15, 1950. This is a real pair out of a great cow—one of our best. Many consider her one of the best cows yet bred at Bournedale.

BOURNEDALE FARM

MISS ELSIE HILL, Manager — **Yonkers, New York**

CLASS LEADER INHERITANCE

GRASSLAND

BREEDING GOOD GUERNSEYS SINCE 1896

PROVING THEM GOOD BY TEST SINCE 1906

SALISBURY - CONNECTICUT -

Here's the Cow —

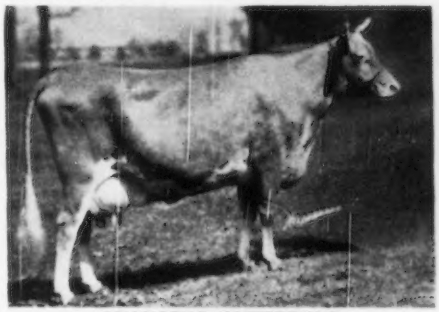

QUANQUAL BUTTERCUP

Holds Two Class Leading Records.
Dam of our Sire:
GRASSLAND QUANQUAL SEQUEL
3 A. R. daughters, 3 more on test.

Here are her records:

	MILK	FAT	AGE	CLASS	
a)*	14601	633	Sr2	305C	2x
b)*	16314	731	Sr3	305C	2x
	13329	604	BBB	305C	2x
	14398	585	AAA	305C	2x
	14077	602	AAA	305C	2x
	13955	563	AAA	305C	2x
	15358	636	AAA	305C	2x
	12687	508	AAA	305C	2x
	12175	471	AAA	305C	2x

*Class Leader record.

a) Class leader 5th place, record made in 1934.
b) Class Leader 6th place, record made in 1935.

Grassland breeding has Class Leader inheritance as well as Class Leader results in other herds. Further proof that a little Grassland blood will help.

Write us Today.

DR. AND MRS. C. P. HINES, Owners

A PROVED A. R. SIRE

His Get Play An Important Part In Building and Developing Our Herd.

QUAIL ROOST BEAU KING, A. R.

Sire: **QUAIL ROOST MAXIM KING, A. R.** A son of High Point Prince Maxim, A. R. (more daughters over 800 lbs. fat than any other Guernsey sire) and out of Landmark Princess May Rose, 14782—863—A.

His Dam

BEAU'S ROSE OF INVERCROFT
14389—648—AA
3 A. R. daughters

We already have 50 daughters in our herd. Several are fresh and milking well. He already has 25 sons and 5 grandsons in service in Louisiana. His Get has always won. Breeders like them.

BEAU KING SONS FOR SALE.

WALKER'S CLOVERLAND DAIRY
Alexandria, Louisiana

M. W. WALKER, Owner

ALDERNEY - BROOKLAWN FARMS

LOOK at the DAM and TWO maternal SISTERS of . . .

FLYING HORSE KING'S TRUMPETER

HIS DAM

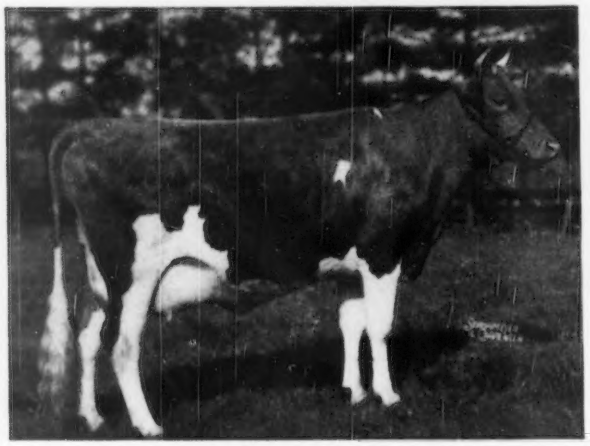

CATAMOUNT MELODY
12360—751—GG, 14047—848—AA
EXCELLENT '48

1st prize 2-year-old, Topsfield, E. S. E., 1939; 2nd prize 3-year-old, N. D. S., 1940. 2 A. R. daughters, 2 A. R. sons.

Class Leading Maternal Sister

FLYING HORSE CLARA'S MELODY
11551—637—Jr2—305C—3x
Class Leader 5th Place.

Maternal Sister

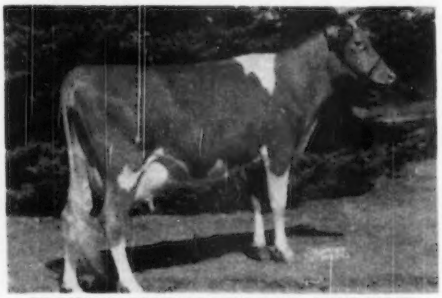

FLYING HORSE ROYAL MELODY
13714—736—GG

KING'S TRUMPETER is by DUNWALKE KING'S GLORY, A. R., he out of IMP. LA FLEUR DU JARDIN'S ROSEBUD (10660—619—AAA), that has 5 A. R. sons, 3 A. R. daughters.

We have King's Trumpeter Sons available out of high record cows.

Visit or write us today.

T. B. Accredited 398931

J. L. MACDOUGALL
Superintendent

Vaccinated

Alderney-Brooklawn Farms

MORRIS PLAINS · NEW JERSEY

4th Tri-State Guernsey Sale — Bristol, Virginia

PUREBRED LIVESTOCK PAVILION

2 miles East of Bristol on U. S. No. 19 (Main Highway—Bristol to Abingdon)

Friday, September 22, 1950 — 12:30 P. M.

54 Head-

24 COWS and 2-YEAR-OLDS FRESH OR SOON DUE
7 HEIFERS BRED FOR LATE FALL
18 OPEN HEIFERS
5 BULLS

18 HEAD VACCINATED WITH STRAIN 19

Females In Sale

L. B. GALLIMORE—A good Riegeldale-bred cow due before sale, out of Riegeldale Consumate's Count. Also, open heifer by Bayville Illuminator (Quail Roost Illustrator—Mary-Jene's Della, 13955—671—A, VG '48).

VICOR FARM—A lovely heifer, due in December, of Foremost-Steadfast breeding.

BENTON FARM—A good vaccinated heifer due at sale, sired by McDonald Farms His Excellence out of a Sir Lucky daughter, 10536—494—HIR. Also, cow bred reverse, due before sale.

ROY C. KINSEY—A nice open heifer (vaccinated) by Bayville Fashion Plate.

W. N. ANGLE—A splendid Willowmere cow due before sale out of Willowmere Blissful, 12259—605—D, a real foundation and vaccinated. Also, open heifer by Ringold Southern Prince (quality).

REUBEN ARNEY—Heifer due December (vaccinated), by Quail Roost Ruth's Primate out of Celia of Cottonade, 8193—352—GGG, next dam, 15982—693—B.

W. M. GARST—Vaccinated open heifer by Langwater Lord Benton; dam, a daughter of Mt. Ararat Sir Lucky (doing well).

RIEGELDALE FARMS—Heifer due in September, by Riegeldale Illustrious Benjamin; dam with, 13553—648. Also, heifer due in January, by Riegeldale Conqueror; dam by Benjamin, and with, 12191—660—Jr2.

F. L. HATCHER—Vaccinated heifer pasture bred. Sire, Klondike Kailas; dam, 7992—365—305—Sr2, by Klondike Vallmede.

EARL FRITH—Lizzie of Cedar Crest—Breed Champion, Va. Jr. Guernsey Show, 1949. 11th place National Jr. Guernsey Show, Waterloo, Iowa, 1949—fresh and a lot of cow.

A. K. SIMPSON—Two open heifers, vaccinated, of Maxim blood. Top breeding and top quality.

BAYVILLE FARMS—Lovely open heifer, double granddaughter of Quail Roost Noble Swain, he full brother to Quail Roost Noble Maid, $11,000, Quail Roost Sale, 1950. Dam has, 10408—543—Sr3 in 336 days. Also, heifer due before sale, by Bournedale Abe's Rolic.

W. L. BOSWELL—Cow due in October with, 8678—455—Jr3, out of the Francetta family (a good foundation on which to build).

THOMAS STARK—Cow due before sale out of the Francetta family, sired by Rosebud's Maxim's King.

W. E. JEFFERSON—Vaccinated cow due in October, by Klondike Liberal, out of Ida of Cottonade.

E. F. BARNHART—Rockland Ray's Fannie, a real good one due before sale and sired by Midview's Colonel Memphis.

ETTA M. KIZER—Good Maxim-bred cow, due September 17.

A. L. BROWN—A cow, Clear Springs' Majesty's Lila, 10620—503—Jr2C, 11311—592—Jr3, by Riegeldale Emory's Majesty out of Sedgley A. Marie, 10196—516—G, fresh at sale.

DAIRYLOU FARM—McDonald Farms His Excellence daughter fresh before sale, dam, 10540—425—D.H.I.A. Also, a Caumsett Broadcaster daughter vaccinated and open; dam, 9150—405—D.H.I.A. Also, open vaccinated heifer, dam, 9560—418—D.H.I.A.

JAMES W. TRENT—Cow due November. Sire, Nate Sequel of Laurel Cliff, A. R. Also, heifer due before sale, by Hemlock Royal Peter.

LETCHER CRADDOCK—Pasture-bred heifer of Maxim breeding. Also, open heifer by Midview Raymond's Fred.

W. B. HENNAGE—Burke's Tavern Janice, due in November to a good son of McDonald Farms Steadfast Emory.

RUBY K. HENNAGE—Heifer due in October by a good son of McDonald Farms Prediction, bred to a son of same sire out of the Monita family. A nice one.

J. W. BELFIELD—Heifer due October 5 to service of a McDonald Farms Prediction son, and sired by Quail Roost NoMax Valor.

MRS. LOU G. DOOSING—Lovely open heifer, vaccinated, and by Midview Majesty's Knight; dam 8842—432—D.H.I.A., a double Coronet.

W. J. SMITH—Cow, vaccinated, by Riegeldale Emory's Knighthawk; dam has, 8439—416—HIR. Also, open heifer by Grandview Noble King.

HAROLD P. STREET—Heifer due in October by Foremost Farm Fields, out of Forge Hill Bell Janice.

JOHN D. BLAIR—A Green Meads King Powhatan daughter, due near sale, out of a Franchester Rugged daughter. Also, a Langwater Lord Richmond daughter, due late fall, out of Bournedale Maxim's Nellie.

J. P. McCRARY—Lovely individual due in March. Sire is out of Quail Roost Noble Maid, $11,000, Quail Roost Sale, 1950.

J. M. ANDREWS—Open heifer by Blair's Rest Maxim Judgement (Bournedale Maxim Coronet—Croasdaile Maxim's Priscilla) and out of a Quail Roost King Baukus daughter.

E. S. GLOVER—Heifer, due in February, by Pinemont's Laddie Boy; dam by Riegeldale Illustrious Benjamin.

D. H. DILLARD—Vaccinated heifer fresh before sale, by Quail Roost Prince Solomon, A. R.; dam with, 14036—704—5yrs—365C—3x, a show 2-year-old.

H. J. HAGA—Open, vaccinated heifer by Midnight Hero of The Glen, out of a dam with, 10305—545—303 days—D.H.I.A.

W. M. WINKLER—Four lovely open heifers, young enough to vaccinate, dams making creditable records.

BULLS

BAYVILLE—Bayville General Beau, born September 8, 1949, by Bournedale General Mars; dam, Beauty's Princess Kathryn, 10357—574—6yrs—305C—3x. Sr. & Gr. Champion, A.R.E., 1949.

BENTON—Benton's Excellence Malone, born February 8, 1950, by McDonald Farms His Excellence; dam, Benton's Merry Mae, 11975—586—CC, 11551—510—9yrs—HIR.

DAIRYLOU—Dairylou Southland Rugged, born September 5, 1949, by Caumsett Pioneer; dam, Benton's Bright Lou, 10130—499—Jr2—305—3x.

RIEGELDALE—Riegeldale Maximost Prince, born February 11, 1950, by Renabie Riegeldale Maximost; dam, Riegeldale Emory's Raina, 11463—604—Jr4—365C.

VICOR—Vicor Fascinator's Marquis, born September 3, 1949, by McDonald Farms Fascinator; dam, Marquis' Janet, 12896—585—Sr4—365C.

For catalogs write: **Virginia Guernsey Breeders' Association, Inc., Sales Manager, 914 Capitol Street, Room 903, Richmond, Va.**

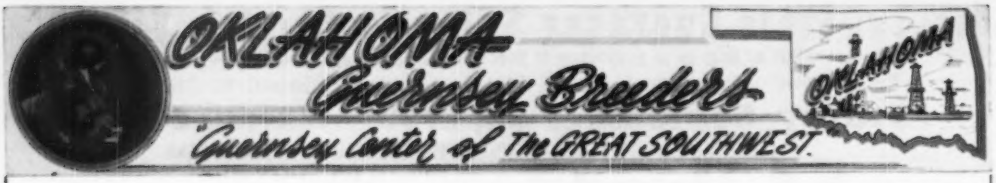

COLONEL Is In Command...

SECO IMPERIAL COLONEL

Born: November 27, 1947

Sire: **Gayhead's Imperial, A. R.**
21 A. R. daughters, 3 over 800—6 over 700—
14 over 600 lbs. fat.

Dam: **Seco I. Faith**
14188—705—Sr2

His Dam's Dam

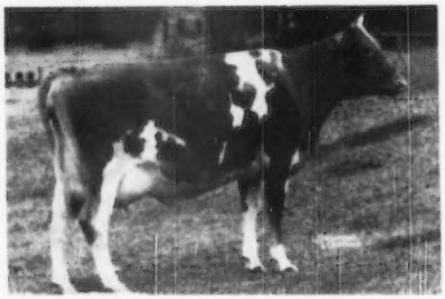

ST. ALBANS VALIANT FAITHFUL
15845—773—Sr4—365C

Top female 1944 Mid-West Sale at $2,900.
Second 4-year-old Mo., 3rd D. C. C., 1946.

COLONEL is being used on daughters of that great sire, **Meadow Lodge Rex's Romeo, A. R.,** proved in this herd. He an own son of Bournedale Rex, A. R.

We wish to publicly thank G. B. Walker & Sons, Stoneville, Miss., and Clifford E. Throckmorton, Levelland, Texas, for their purchase of our two consignments to the Southwest Sale at $1,300 and $1,000 respectively.

They recognize and appreciate good Guernseys.

Here are two of COLONEL'S paternal sisters

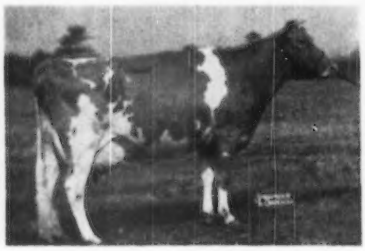

GAYHEAD'S IN-LOVE
12153—659—GG
15810—864—Sr4—365

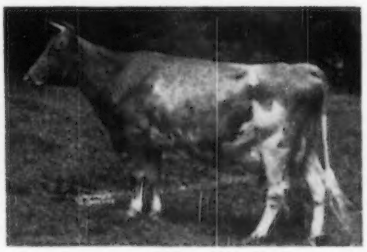

GAYHEAD'S IN-FINITE
12266—671—GG
16615—842—6yrs—365C

We can offer Sons of both COLONEL and ROMEO, out of high record A. R. Cows.
Watch for our herd at Southwest Fairs.

WRITE US TODAY

JERRY OVEN FARM **ENID, OKLAHOMA**

EARL GEURKINK — PHARES ENGLE, Herdsman

THE SOURCE OF HONORABLE DESCENDANTS

Dam **and** **Daughter**

RETRIEVER'S LUCKY PEACE
VG '48. 10025—504—AAA

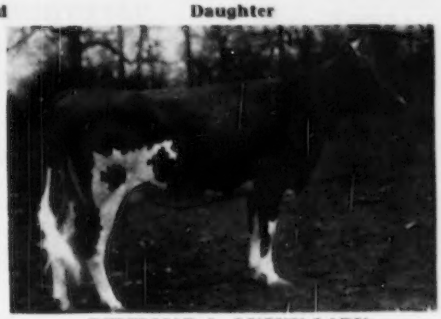

REPELMAR L. LUCKY LADY
VG '48 at 2 years of age.
7299—410—Jr2—305C—651 T. M.

MR. AND MRS. CLARENCE FRERKING of Concordia, Missouri, have selected a grandson of Retriever's Lucky Peace to head their herd.

Mr. and Mrs. Frerking have developed a State Record cow in addition to winning second prize in the Missouri D.H.I.A. Contest for Efficient Production. This superior achievement award is based on planned pastures, record keeping, home-grown feeds, balanced rations and proved sires. They too were interested in the —

INHERITANCE FOR PERFORMANCE

REPELMAR FARM — BANG'S FREE — Versailles, Missouri
CHAS L. VAN LANDUYT, *Manager* — FEDERAL ACCREDITED — KENNETH CHESTNUT, *Herdsman*

✓ Check on ALL THREE

the Dam — the Sire — the Daughters of COLDSPRING'S NOBLE'S KNIGHT

HIS DAM

COLDSPRING'S HARDWICK'S KALMA
VG '47. 11925—563—G. One A. R. daughter (she is a daughter of Hardwick's Royal out of Foremost Kanita, 12449—657—D).

HIS DAUGHTERS

KIMBERTON K. HETTA
9501—462—Jr2—HIR—662

KIMBERTON ANGELA
9971—489—Jr2—HIR—730

Now on test

KIMBERTON ANGELA
6095—277—Jr3 in 126 days

KIMBERTON K. NATALIE
2535—119—Jr3 in 59 days

KIMBERTON KNIGHT'S BARBARA
3796—197—Jr3 in 101 days

KIMBERTON KNIGHT'S THEONA
1691—74—Sr3 in 38 days

KIMBERTON KNIGHT'S BONNIE
8233—399—Sr2 in 209 days

HIS SIRE:
COLDSPRING'S ROMULUS NOBLE, A. R.
(Langwater Romulus—Coldspring's Hardwick's Beauty, 17614—824—6yrs, E '47-'48-'49).
Sire of the $29,000 Beauty King bull. Knight sons for sale. Write us today.

H. A. W. MYRIN, Owner — **KIMBERTON FARMS** — M. L. JANSSEN, Herdsman
R. D. No. 2, PHOENIXVILLE, PA.

Consigned . . . **To the 4th Annual**

HAPPYHOLME INVITATIONAL SALE
Friday, September 22, 1950
At the Farm — LODI, CALIFORNIA

A Fresh Four-Year-Old

With Two A. R. Records . . . **KENHOLME CHORUS GIRL**
Born: May 21, 1946
8356—428—Jr2—305C
Now on Retest in D.H.I.A.
7599—404 in 256 days (2x)
Due September 20, 1950.

Her Sire: LEHMAR PRINCE OF WEST SIDE
4 A. R. daughters—2 more on test.

Her Dam: LEHMAR VALIANT'S CHORUS GIRL
8792—411—680—GHI

MILK . . . MILK . . . MILK . . . This Young cow will be fresh two days before the sale—ready to go to work for you. **This cow will not cost, she will pay.**

KENHOLME RANCH

KENNEY BROS. **Route 1, Box 183** **WINTON, CALIFORNIA**

PRODUCTION Plus EXCELLENT INHERITANCE

Are all wrapped up in the pedigree of

Langwater Patric

Here's an EXCELLENT daughter of his paternal sister.

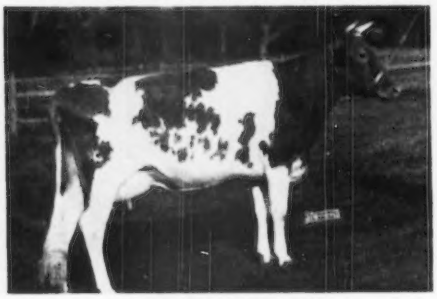

LANGWATER ADMIRATION
12895—613—Jr2—365C
EXCELLENT '49/'50
Her son sold for $5,000, The Guernsey Sale 1950.

PATRIC sons are for sale out of daughters of our proved production sire:
Valleywood Valiant Crusader

WRITE OR VISIT THE HERD

ENDEAN FARM
East Walpole, Mass.

CHARLES S. BIRD, Owner WM. G. JENKS, Supt.
WAYNE R. DIXON, Herd Mgr.

Milestone Calves Now Arriving—

COUNTRY FLOWER and LABELLE Close-up

LANGWATER MILESTONE

Sire: Langwater Patrician, A. R. ($10,000)
15 A. R. daughters, 21 P. R. sons. 1 over 900, 2 over 700, 3 over 600.
A son of Langwater Pharaoh, A. R., out of Langwater Country Flower, 15106—790—A. (3 A. R. daughters—4 A. R. sons).

Dam: Foremost Labelle
VG at 13 years of age
14554—657—GG
17716—801—AA
3 A. R. daughters, 3 A. R. sons.

FEDERAL ACCREDITED BANG'S VACCINATED

EASTLEIGH FARMS
Framingham Centre, Mass.

HE IS BRED RIGHT TO FOLLOW OUR OTHER LANGWATER SIRES.

LANGWATER PHIL

3 nearest dams average 14850 lbs. milk—822 lbs. fat.

Sire: LANGWATER VALENCIAN, A. R.

Dam: ARGILLA PHIL-CERES
11062—561—Jr2
Sold for $4,500 at 7 months.

HIS HALF-SISTER

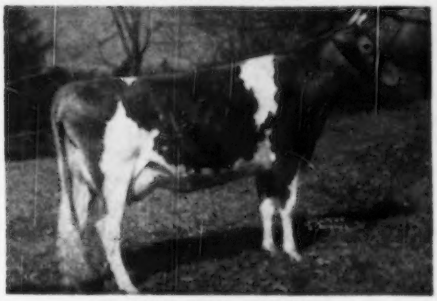

LANGWATER ANGELIC
17269—821—6yrs—365C
Classified Very Good '47-EXCELLENT '49

CALFHOOD VACCINATED FULLY ACCREDITED

Law-Will Farm - Hope, R. I.

A. R. & H. W. YOUNG

KELSO GUERNSEYS

Kelso adds Beauty Blood

COLDSPRING'S NOBLE'S KELSO

Sire: **Coldspring's Romulus Noble, A. R.**
Sire of 1 EXCELLENT daughter. Full brother to Coldspring's Romulus Royal, $14,200, and Coldspring's Romulus' Begonia, 12461—625—8c3—365C. NOBLE is by Langwater Romulus, A. R., out of Coldspring's Hardwick's Beauty, 17614—824—6yrs. EXCELLENT '47-'48-'49.

Dam: **Coldspring's Valor's Bess**
12146—704—GG, 15228—835—AA.
Classified VERY GOOD '47.

15 daughters in the herd and many more to come. First one will freshen in August. Watch the Production Records.

ACCREDITED HERD 54239 — BANG'S FREE 207

CRUMDALE FARM - Berwyn, Pa.

MRS. E. C. DAVIS, Owner — WILLIAM WICKERSHAM, Herdsman

FOUNTAIN HEAD OF A SHAMROCK FAMILY

IN OUR HERD . . .

All HIR Records

INCLUDING:

4 Daughters

BLANCHE OF SURROGATE'S JASPER
10257—539—7yrs—365—730

SHAMROCK FARMS BEACON
6861—406—Jr2—365—730

6 Granddaughters Including:

Shamrock's Berry
9828—445—5yrs—317—634

Bopeep of Surrogate's Jasper
12126—543—7yrs—365—730

16 Great Granddaughters Including:

Shamrock Farms Begonia
10236—468—Jr2—365—730

Shamrock's Biddy
7838—424—5yrs—292—584

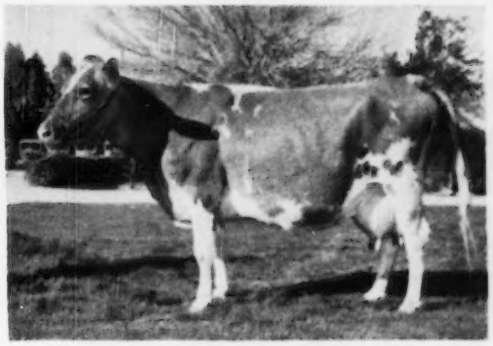

BERTHA OF LAVEEN
At 12½ years—Classified VG
Ten consecutive records average 414—2x milking. Nine C. T. A. and one HIR record. Now on test at nearly 14 years of age. Has 210 lbs. in 123 days.

BERTHA is bred to Welcome-In Warrior. This is the type of some of the families that have built our herd.

SHAMROCK GUERNSEY FARM

W. T. MCCLELLAND & SON — TUCSON, ARIZONA

Sanfadair Farm

Home of High Producing Registered Guernsey Cattle

Maintaining A Herd Of 200 Head. Herd On Advanced Registry Test.

4 Outstanding Cows In Our Herd

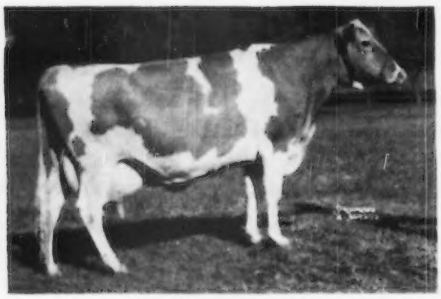

SYLVANA JOY
16062—701—5yrs—2x

A State Champion

NANCY JANE OF AITKIN
12080—631—Sr4—305C—3x
Minn. State Champion
12898—683—5yrs—365—2x

JOY'S ROXY OF METOMEN
11515—549—Jr3—305C
13218—702—Jr4—365C—941 T. M.

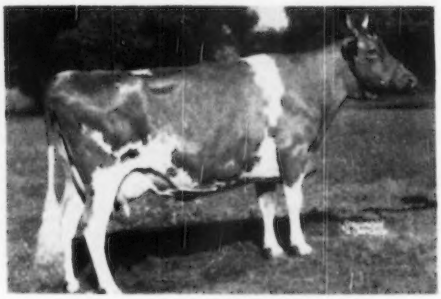

HIWORTH PREMIER LUCREST
16140—728—Jr4

FOR SALE . . . A choice selection of bull calves out of top cows like these four. We believe we have cows in our herd that are the kind you'd pick as dams of herd bulls. Bull calves by sires strong in proved Langwater breeding. **Send for prices and pedigrees.**

SANITARY FARM DAIRIES, Owners

E. G. RIEDEL, Pres. Farm is located at WHITE BEAR LAKE, Highway 96, ST. PAUL 10, MINNESOTA

GOLDEN GUERNSEY

Ideal Guernsey Farms

"THE WORLD'S LARGEST HERD OF PURE BRED GUERNSEYS"

Here's the COW FAMILY Behind Our Sire —

FAIRLAWN ACTOR'S ROSE KING

Sire: FAIRLAWN PEERLESS ACTOR, A. R. Sire of more Excellent 2-year-olds, than any other Guernsey Sire. An own son of Bright Lad's Actress, **19146—980—Jr4—365, E '47.**

His Dam

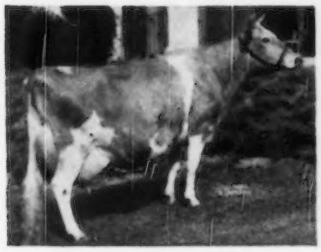

CORONATION MEMOIR
11764—705—G
15493—875—B
10966—568—8yrs—305

His Maternal Granddam

CORONATION MELBA
13001—804—GG
Maternal sister to Riegeldale Ben's Melba, $28,600.

His Maternal Great Granddam

GREEN MEADOW MELBA
15342—963—Sr2—365C
National Record
Dam of Riegeldale Melba's Emory, A. R. ($30,000).

NEWS FROM IDEAL —

BLESSED EVENTS:

"Old Susie" (Ideal's Emperor's Susie, 21500—1014—7yrs—365C) dropped a heifer calf on July 9. She was 16 years old July 29, and this is her 13th calf.

Ideal's Peter's Miriam (19234—1009—5yrs—365C, 19477—1013—6yrs—365C, pending), has just dropped a bull calf. He is not for sale.

We can't keep all of these top bull calves. Here are some you might write us about. Green Crest Tilda (17373—988—7yrs—365C, 18972—1025—8yrs—365) recently dropped a bull calf by Ideal's Beacon, A. R. On June 6, Ideal's Beacon's Daughter (16131—748—Jr2—365C, 19162—917—Sr3—365C) dropped a bull calf by Ideal's Lettie's Duke. Franchester Saint Charm has two records of over 20,000 lbs. of milk. She recently dropped a bull calf by Fairlawn Rose King.

TESTING NEWS:

Ideal's Jubilee's Wilma made 17500—860 as a Jr2—365, and now on retest as a Sr3—305—3x, has 5489 lbs. milk and 262 lbs. fat in 76 days.

Ideal's Peter's May Jewel (¶18433—963—Jr4—365, ¶23275—1194—5yrs—365) on retest has 8100 lbs. milk and 360 lbs. fat, 7yrs—305—3x in 161 days.

Spot's Whittie (¶20606—1109—7yrs—365) has made 371 lbs. fat in 101 days.

Ideal's Noranda's Susie (18504—1004—5yrs—365C) in 280 days, 7yrs—365, has 824 lbs. fat, and on her last test made 2.97 lbs. fat.

Welcome Lane's Mary (¶18379—954—Sr3—365C, 19043—1004—5yrs—365C, 19550—1012—6yrs—365C) on retest at 7 years of age, has 706 lbs. fat in 237 days.

¶ Class Leaders

It's All in the Records

JACOB TANIS & SONS, Proprietors
JOHN TANIS, D. V. M.
WILLIAM AULD, Herdsman

IDEAL GUERNSEY FARMS
Augusta - Sussex County - New Jersey

Wethersfield

FEDERAL ACCREDITED NO. 223191 — MASS. BANG'S FREE HERD NO. 49

Danvers, Massachusetts

Telephone: Danvers 101W

REX O. LEPARMENTIER, Lessee — KIRK LEPELLEY, Herd Manager

DEAR GUERNSEY BREEDERS:

Did you know that the cow most often mentioned in the advertising pages of the Journal is LANGWATER COUNTRY FLOWER? We were fortunate enough to have her son, Langwater Patrician, in this herd for a while. Now we have three grandsons of Langwater Country Flower keeping up the Country Flower tradition.

You know, of course, that there is to be an Essex County Sale on September 27, 1950, at Topsfield. To this sale we are consigning a two-year-old Patrician that is a show cow, and is going at about a 600 lb. rate. Also, a bred Patrician heifer that is out of an Excellent cow that sold in Trenton, two years ago, for $3,000. We will have in this sale a four-year-old Prince Charming that, to me, looks as good as her sister that made over 1000 lbs. fat.

We hope you will attend this sale—and if you possibly can, visit the farms. We are only about four miles from the Topsfield Fairgrounds.

At the Ohio Classic on September 15, 1950, we are consigning a Langwater Patrician bred heifer, and an open Langwater Commando heifer—both are wonderful (type committee missed this word) individuals—I hope you will look them over. If you bid what these heifers are worth, I shall have no difficulty in rebuilding the calf barn.

We have some good Country Flower bull calves for sale—may we send you pedigrees?

REX O. LEP

Langwater Country Flower. A. R.

15106—790—A

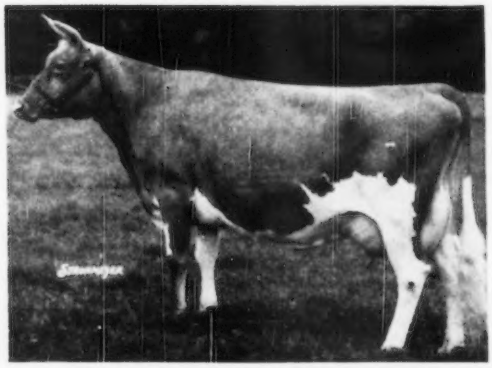

GOLDEN GUERNSEY

WHAT THE COWS ARE DOING

ON ADVANCED REGISTER TEST

SPECIAL NOTE: This list contains production credits for all cows producing 40 pounds or over of butter fat per month; two-year-olds that are milked only twice daily are published if producing 35 pounds or over per month. Decimals and the months' per cent of butter fat are omitted. When more than one month's credit is computed at the same time, only the last month's credit will appear with cumulative totals. These credits are subject to verification and correction until final approval and acceptance and all tests are made on the one-day basis. Animals are tested in seven classes as follows: Five years and over; Sr4, four and one-half to five years; Jr4, four to four and one-half years; Sr3, three and one-half to four years; Jr3, three to three and one-half years; Sr2, two and one-half to three years; Jr2, under two and one-half years.

EXPLANATION OF SYMBOLS

* indicates reentry test.
§ before a breeder's name indicates all cows are milked twice daily.
† before a cow's name indicates a 305-day record on twice-a-day milking.
¶ before a cow's name indicates a 305-day record on three-times-a-day milking.
If a cow is on 365-day test, neither symbol appears before the cow's name.

Owner and Record	Age	Days	Mo.	Production Credit Milk	Production Credit Fat	Total Credit Milk	Total Credit Fat
§Acheson, Marvin K., Oxford, Mich.							
†Langmeadow Anchead	Jr2	216	May	897	36	7100	287
†Langmeadow Mona	Sr2	148	May	666	36	3642	188
§Ahrens, Robert S., Bomar Farms, Hudson, Wis. ABHT							
Bomar Elsie	Jr2	114	May	906	37	3755	179
*†Granger's Fawn Becky	Sr3	113	May	887	42	3728	172
*†Granger's Pinkie Bonnie	Sr3	133	May	936	50	4668	222
*†Lakewood Enchantress	5	41	May	1044	46	1326	59
s. St. James Philosopher's Robin	D. Molly of Boulder Bridge						
*†Lakewood Erma	5	154	May	1055	51	6316	288
†Lakewood Eventful	Sr4	305	Jan	660	33	10386	461
*†La Noce Granger Bella's Blinky	7	50	May	1429	68	2242	107
s. Tianna's La Noce Granger	D. Idol's Golden Lady Bella						
*†Sanfadair Ruby	Sr3	116	May	1033	49	4187	190
§Alger, John H., Spring Brook Farm, Broadway, Va. ABHT							
*†Annabelle's Actress of S. B.	Sr3	305	May	66	3	9061	382
†Ellen's Erma of S. B.	Jr2	305	May	372	19	7924	364
*†Jane's Juanita of S. B.	Sr4	140	May	982	53	4868	246
s. McDonald Farms Grandeur	D. Janet's Jane of S. B.						
*†Patricia's Fairmaid of S. B.	6	106	May	1260	61	4233	196
s. McDonald Farms Grandeur	D. Patience's Patricia of S. B.						
*†Phylliss Senorita of S. B.	5	141	May	829	46	4043	214
s. McDonald Farms Grandeur	D. Princess's Phyllis of S. B.						
§Allyn, H. Webster, Spring Llyn Farm, Kintnersville, Pa. ABHT							
*†Lisster Hardfast Goldie	8	187	May	1105	60	7198	370
Spring Llyn Gilda	Sr3	360	May	944	57	10558	645
†Spring Llyn Gwen	Jr2	98	May	928	47	2736	145
§Anderson, Moneta, "the little farm," Fort Collins, Colo. ABHT							
*†"the little farm" Naomi	Jr3	87	Mar	1471	61	4180	175
s. Prince of "the little farm"	D. "the little farm" Nan						
*†"the little farm" Nina	Jr4	87	Mar	1308	73	3898	217
s. Chuckanut Premier Prince	D. Dick's Nannie of Oak Park						
§Anderson, W. H., Est., Mar-Beth-Top Farm, Fletcher, N. C.							
†Angeline of Hubert	Sr4	305	Apr	30	1	7010	334
†Maxim's Daisy of Mar-Beth-Top	Jr2	72	May	1068	53	2603	121
s. Clear Springs' Maxim Chieftain	D. Daisy Blossom of Hubert						
†Maxim's Judy of Mar-Beth-Top	Jr2	299	May	736	42	8193	450
†Maxim's Mabel of Mar-Beth-Top	Sr2	212	May	740	39	5736	301
†Maxim's Nell of Mar-Beth-Top	Sr2	258	May	1004	46	8747	454
†Maxim's Nora of Mar-Beth-Top	Jr2	128	May	874	44	3829	187
†Nosredna's Violet	8	144	May	994	45	4734	233
Andrus, Julia Dyckman, Memorial, Incorporated, Bournedale Farms, Yonkers, N. Y. ABHT							
Bournedale Bright Barbara	Jr2	365	May	248	13	9732	507
Bournedale Lincoln's Patsy	Sr2	365	Apr	137	9	8580	503
*Bournedale Maxim's Bright Eye	Sr4	46	May	1373	57	1959	86
s. Bournedale Coronet's Maxim	D. Bournedale Bright Eyes						
Bournedale Princess Belle	Sr2	270	May	913	53	8050	454
Bournedale Princess Laura	Sr2	273	May	905	52	8069	441
Ashbrook, Vernon, Interlochs Guernsey Farm, Pueblo, Colo.							
Interlochs Laddie's Jean	Sr2	104	Mar	1147	55	4322	190
Interlochs Laddie's Mild	Sr2	178	Apr	879	49	5920	294
Interlochs Laddie's Ruby	Sr2	147	Apr	667	44	4109	225
Interlochs Romeo's Feva	Sr2	157	Mar	841	47	5714	279
Interlochs W. C. Athalea	Jr2	365	Mar	355	22	8469	453
Interlochs W. C. Chimpa	Sr2	147	Apr	1012	43	5293	224
Interlochs W. C. Elite	Jr3	177	Apr	958	46	6727	300
Interlochs W. C. Festal	Jr2	365	Mar	37	2	10666	509
Interlochs W. C. Ruby	Jr2	179	Apr	881	54	5989	292
§Barnes, Gordon, Senrab Farm, New Lisbon, Wis. ABHT							
†Frosty Ridge Best Wishes	Sr2	88	May	1127	45	3447	137
s. Homewood Laddie's Sam	D. Eloise of Echo Mead						
†Marshallane's M. Glory	Jr2	142	May	1093	51	5367	242
§Barnes, W. H. & Sons, Senrab Farm, New Lisbon, Wis. ABHT							
*†Anna Fay Marie	9	96	May	1283	63	4263	198
s. Pansy's Duke of Eagle Point	D. Lone Rock's Fay Marie						
*†Ava Hannah	8	226	May	990	49	8889	454
*†Charming of Frosty Ridge	Sr2	90	May	905	42	3001	132
s. Homewood Laddie's Sam	D. Catherine's Fashion						
*†Heather of Frosty Ridge	Sr2	72	May	1572	66	3510	149
s. Homewood Laddie's Sam	D. Princess Feather						
*†Prince's Bertha Lou	7	82	May	1388	69	3885	191
s. Wern's Muiroe's Prince	D. Edwina's Luella						
*†Senrab Monarch's Dora	Jr4	80	May	1280	66	3383	175
s. Senrab's Prince's Monarch	D. Antrina						
*†Senrab Monarch's Duchess	Jr4	58	May	1379	67	2550	129
s. Senrab's Prince's Monarch	D. Ava Hannah						
†Senrab Monarch's Easter Bud	Jr2	236	May	934	45	7307	359
*†Senrab Monarch's Empress	Jr3	94	May	978	47	3273	163
s. Senrab Prince's Monarch	D. Prince's Marie Ann						
*†Senrab Monarch's Eva	Jr3	61	May	1014	55	1992	109
s. Senrab's Prince's Monarch	D. Anna Fay Marie						
*†Senrab Monarch's Evelyn	Jr3	97	May	1222	56	4886	178
s. Senrab's Prince's Monarch	D. Senab Aristocrat's Cherie						
*†Senrab Prince's Countess	Sr4	213	May	989	50	8041	417
§Baughman, W. W., La'Bellvue Farm, New Waterford, Ohio. ABHT							
†La'Bellevue Idol Angy	Sr2	27	Apr	850	43		
s. Bethany Noble's Idol	D. Gleamer's La'Bellevue Angy						
†La'Bellevue Idol Pride	Jr2	113	Mar	690	36	2630	126
s. Bethany Noble's Idol	D. Gleamer's La'Bellevue Fancy						
*†La'Bellevue Lucky Star	5	118	Apr	890	44	3925	168
*†La'Bellevue Lucky Sweetrose	5	305	Mar	207	10	9111	429
†La'Bellevue Piper's Penney	Jr3	74	Mar	990	45	2322	101
s. Argilla Piper	D. Gleamer's La'Bellevue Donna						
Beard, Richard, Beard's Bon-Air Farms, Georgetown, Ill.							
Bon-Air's Defender Girl	Jr2	56	Apr	1236	49	2125	85
s. Meadow Lodge King's Defender	D. Reedy of Bon-Air						
Bon-Air's Defender Patty	Sr2	98	Apr	1075	49	3837	175
s. Meadow Lodge King's Defender	D. Wychwood's Patricia						
*Dicta of Bon-Air	Sr3	98	Apr	1183	51	4086	177
s. Meadow Lodge King's Defender	D. Kenfleur's Dicta Polly						
*Hart's Alert Ideal	5	34	Apr	1673	76	1829	83
s. Kenfleur's Lane Alert	D. Isabel's Ideal						
KenVer Forward Harp	Jr3	96	Apr	1212	54	3609	161
s. Langwater Forward	D. Flying Horse Select's Harp						
Wychwood Bossie B	7	71	Apr	1283	49	3047	116
s. Golden Grange Rosemere	D. Boss of Busy Biddy Farms						
Beaty, Everett R., The Golden Grange, Huntington, Ind. ABHT							
*Golden Grange Bertha	6	339	Apr	828	44	12567	614
*Golden Grange Blue-Bonnet	5	226	Apr	902	48	8645	[illegible]
*Golden Grange Juda	7	45	Apr	1486	73	[illegible]	100
s. Ridglydale's Alert Challenger	D. Golden Grange Jewel						
¶Golden Grange Lea	Sr2	84	Apr	1238	52	[illegible]	143
s. Coronation Watchful	D. Green Manor Meadow Lea						
Golden Grange Montana	Jr3	365	Mar	71	4	[illegible]	[illegible]
¶Golden Grange M. R. Eileen	Jr2	109	Apr	901	42	[illegible]	[illegible]
s. Meadow Lodge King Masterpiece	D. Golden Grange R. E.						
¶Golden Grange O. Betsy	Sr2	139	Mar	774	42	[illegible]	[illegible]
¶Golden Grange O. Daisy	Jr2	39	Apr	1206	45	[illegible]	[illegible]
s. Meadow Lodge King's Oklahoma	D. Golden Grange W. Daisy An						
Golden Grange O. Hallo	Sr2	190	Apr	995	47	6955	307
Golden Grange O. Ida	Jr2	365	Mar	608	35	9364	47[illegible]
¶Golden Grange O'Zora	Sr2	175	Mar	812	42	56[illegible]	262
*Golden Grange Princess Fay	7	90	Apr	1360	64	4[illegible]	1[illegible]
s. Ridglydale's Garbo Martin	D. Candor's Princess of Ma[illegible]						
*Golden Grange R. Blue Belle	Jr4	101	Apr	1321	63	46[illegible]	21[illegible]
Golden Grange R. Georgia	Jr3	193	Apr	[illegible]	41	[illegible]	[illegible]
*Golden Grange R. Lass	Sr3	58	Apr	1683	[illegible]	3247	[illegible]
s. Meadow Lodge King's Raider	D. Golden Grange Paula						
Golden Grange R. Marietta	Sr2	365	Mar	43[illegible]	29	1015[illegible]	[illegible]
¶Golden Grange R. Martha	Sr3	46	Apr	14[illegible]	54	2129	[illegible]
s. Meadow Lodge King's Raider	D. Pharos's Martha of Em[illegible]						
Golden Grange R. Maybe	5	365	Mar	446	24	121[illegible]	5[illegible]
*Golden Grange R. Meadow	Sr4	191	Apr	1203	68	8[illegible]	[illegible]
¶Golden Grange R. Pride Lady	Sr2	175	Apr	1015	50	[illegible]	30[illegible]
*Golden Grange Stareva	8	61	Apr	1415	72	[illegible]	[illegible]
s. Ridglydale's Alert Challenger	D. Star Evalon						
*Golden Grange W. Marthea	5	329	Apr	886	48	12545	614

*Golden Grange W. Mazie	5	215	Mar	856	43	7864	394
*Golden Grange W. Pauletta	5	361	Apr	686	41	13591	702
*Golden Grange W. Queen	5	148	Apr	1198	65	6409	322
*Golden Grange W. R. Starr	Jr3	177	Apr	897	51	6323	338
*KenVer Wonder's Kira	Jr4	288	Apr	883	53	10145	538
¶Lou's Valentine of Elmgrove	Sr4	164	Apr	895	42	6123	293
*Normandale's Mary Ann	Sr3	362	Apr	798	40	12713	598
*Princess Meadow of Manitou	8	100	Apr	1348	72	5019	253
*Walker Farms Maestro's Fay	Sr3	202	Apr	985	46	8230	386
*Walker Farms Maestro's Graceful	Sr3	280	Apr	831	48	9516	501

§Beldon, Paul, Hildiemaid Farm, Van Wert, Ohio. ARHT

*Achievement's Hildie	9	151	Apr	1531	70	7567	346
*†Hildiemaid Ann B.	Sr3	39	Apr	1553	63	1977	81
s. Sun-Blest Farms Parson		D. Consultant's Lue Ann B.					
†Hildiemaid Bloom B.	Sr2	188	Apr	844	50	5435	290
*†Hildiemaid Charlotte B.	Sr3	287	Apr	741	41	7557	389
†Hildiemaid C Levity B.	Jr2	218	Apr	840	42	6175	288
†Hildiemaid Hazel B.	Jr2	117	Apr	1070	51	4429	195
†Hildiemaid Kitty B.	Jr2	219	Apr	807	35	5836	245
s. Green Meads King Favor		D. Achievement's Kitty B.					
†Hildiemaid Minuet B.	Sr2	38	Apr	1169	45	1436	56
s. Meadow Lodge King of The West		D. King's Dairymaid B.					
†Hildiemaid Norma B.	Sr3	132	Apr	973	48	4480	204
*Hildie's Clarenet B	Sr4	291	Apr	889	45	9040	445

§Berousek, E. R., Lily Lane Guernsey Farm, Oklahoma City, Okla. ARHT

†Lily Lane King's Lad's Tillie	Sr2	186	Apr	656	37	4554	243
†Lily Lane King's Lad's Vesta	Sr2	220	Apr	672	36	5823	291
*†Lily Lane Valdeen	Jr4	44	Apr	1483	75	2148	109
s. Lily Lane Vanity's Africander		D. Lily Lane Royal Rex's Vanity					

§Berousek, E. R. & Otto, Lily Lane Guernsey Farm, Oklahoma City, Okla. ARHT

†Lily Lane King's Lad's Valvera	Jr3	31	Jan	789	41		
s. Meadow Lodge King's Lad		D. Lily Lane Royal Rex's Valore					
†Rose Lawn Roberta	7	232	Apr	887	40	7815	345

§Bertholf, Nancy Lee, Green Pastures Farm, Wichita, Kans. ARHT

†Bertholf's Dexter Lilac	Sr2	36	May	1007	47	1134	53
s. Meadow Lodge Dexter		D. King's Lily Girl					

§Bertholf, W. H., Green Pastures Farm, Wichita, Kans. ARHT

†Dexter's Rosalie	Sr2	66	May	1194	52	2510	115
s. Meadow Lodge Dexter		D. Ellen of Wildwood					
*Jo-Mar Fashioner's Augusta	5	194	Apr	739	40	6886	343

§Bouton, M. C. & McKee, O. A., KoKosing Guernsey Farm, Mount Vernon, Ohio. ARHT

*†Judith Hilda	6	305	Mar	19	1	10823	508
*King's Cola of Spring Dale	Jr2	168	May	1013	49	5837	256

Boutwell's Dairy, Incorporated, Jenwell Guernseys, Lake Worth, Fla.

*¶Bogheid Leader's Astor	Sr4	148	Apr	932	42	6035	239
*Bru-Rob's Daisy	Jr2	118	Apr	996	48	4084	191
*Bruey's Farm Irene	Sr2	89	Apr	1146	50	3555	143
s. Sunny Valley's Patriot		D. Bruey's Farm Alice					
*Bruey's Farm Juno	Jr3	143	Apr	848	42	4968	239
*Bruey's Farm Suzy	Jr2	142	Apr	754	43	4948	245
*Falcon's Nance	Jr2	92	Apr	998	43	3606	123
s. Eastleigh Marmion		D. Falcon's Bonnie Lass					
*Glynwood's Hope	Jr3	92	Apr	1007	49	3143	145
s. Glynwood's Gerardia's Neptune		D. Glynwood's Starlight					
*Golden Herd's Sunflower	Jr2	122	Apr	1008	45	4485	185
Greenwyck Buttercup	Jr3	53	Apr	1192	48	2113	84
s. Spar Hill King's Alert		D. Kennett View Mona					
Holliston's Viola	6	27	Apr	913	46		
s. Hazelwood's Holliston		D. Nunnery's Violet					
*Lanandy Lincoln Louise	Sr4	137	Apr	1275	54	6854	270
*McCullough's Pioneer's Dahlia	Jr2	108	Apr	1047	42	3953	150
s. Antietam Leader's Pioneer		D. McCullough's Rex Daisy					
*McCullough's Rex Pat	Sr2	54	Mar	949	40	1661	71
s. McCullough's Ultra Rex		D. Pat of Crooked Road					
*Oakedale Lady	Sr4	121	Apr	1363	54	5658	222
*Pennbrook Nassau's Susan	Jr2	102	Apr	1142	44	4072	160
s. Pennbrook Nassau		D. Master's Harriet of Pennbrook					
Pennbrook Prince's Valeria	Jr2	61	Apr	953	46	2015	91
s. Pennbrook Prince		D. Pennbrook Harmony's Viola					
Pharos King's Geranis	Jr2	45	Apr	1305	58	1901	84
s. Thirlstane King Eugene		D. Midview Willie's Geranium					
*Ponemah Baronet Jane Loly-Pop	Sr2	63	Mar	998	40	1969	79
s. Maple Lawn Baronet		D. Ponemah Fashion Jane					
*White Plains Maiden	Jr2	41	Feb	755	41	1091	57
s. Spar Hill King of White Plains		D. Dottie's Maid Rose					

§Brandtjen, Henry A., Brandtjen Farms, Farmington, Minn. ARHT

*†Brandtjen's Hortensia	9	133	May	755	40	4187	208
*†Brandtjen's Importance	8	165	May	1389	72	8187	384
*†Brandtjen's Innocence	8	305	May	146	6	7788	380
*†Brandtjen's Juliet	7	172	May	1098	53	7271	370
*Brandtjen's Kit	5	320	May	646	41	7755	477
*†Brandtjen's Maisie	Sr4	219	Apr	853	40	5306	317
*†Brandtjen's Mary	Sr4	233	May	769	45	6987	405
*†Brandtjen's Molly	Sr4	154	May	905	46	5168	263
†Brandtjen's Neeta	Jr3	143	May	647	42	3585	205
s. Green Meads Wil Dean		D. Vaneeta of Mithoefer Farms					
*†Brandtjen's Nicety	Jr3	157	May	976	60	5330	303
†Brandtjen's Novice	Jr3	296	May	39	2	5152	263
†Brandtjen's Obedient	Sr2	191	May	680	36	4973	254
Brandtjen's Olive	Jr2	325	May	745	38	9193	439
†Brandtjen's Omega	Sr2	163	May	757	43	4584	236
†Brandtjen's Opaline	Jr2	237	May	667	36	5742	305
†Gardenville Donna Celia	Jr2	261	Apr	881	41	7538	306
†Gardenville Supreme's Miranda	Jr2	305	May	93	6	7306	387
†McDonald Farms Don's Maisie	Jr2	137	May	970	47	4800	229
†Northern Conrad's Sugar	Jr3	131	May	1085	60	5123	274
†Otter Meadow Folly	5	198	May	828	41	6470	327
†Otter Meadow Lady Maid	5	154	May	864	45	5074	249

§Branstetter, W. P. & Sons, Darlington, Ind. ARHT

†Banner's Cinderella	Sr2	175	May	912	42	4781	221
†Banner's Darling Eva	Jr2	305	Apr	167	10	5443	283
*†Banner's Lady Amanda	Sr4	50	May	1489	55	2264	87
s. Normandy Banner		D. Atom's Freckles					
†Banner's Lady Amy	Sr2	151	May	944	45	4044	193
*†Castleton Jane	6	129	May	1136	48	4444	200
†Columbus Beauty Maude	Jr2	129	May	871	37	3334	144
s. Welcome In Columbus		D. Maude's Beauty Lass					
†Columbus L. B. Bonnie	Jr2	133	May	1092	47	4261	187
*†*Laddie's Bonita Belle	6	181	May	1183	58	6826	322
*†Maude's Beauty Lass	6	129	May	1154	62	4691	248
*†Norari Janet	Sr3	85	May	1249	48	3157	137
s. Welcome In Forward's Champion		D. Norari Millie					
†South Wind Barbra Ann	Jr2	305	May	96	5	6973	322
†South Wind Star Rose	Jr2	193	May	917	44	5275	260

§Brewer, Sally Jo, Ka-Wa Farms, Union City, Ind. ARHT

*†Chestnut Ridge Minuet Hulda	Jr3	178	Apr	1000	41	6357	270

§Brewer, Wayne, Ka-Wa Farms, Union City, Ind. ARHT

*†Ka Wa Caroline's Dixie	Jr3	86	Apr	1135	46	3203	132
s. Welcome In Forward's Delson		D. Pine Manor Cardinal					
†Ka Wa Carol's Bess	Sr2	215	Apr	783	39	6174	309
†Ka Wa Content's Lady	Jr2	36	Mar	991	44	1126	50
s. Welcome In Forward's Delson		D. Fountaine Collegate's Content					
†Ka Wa Kala King's Kay	Jr2	305	Apr	272	14	6754	340
†Ka Wa Royal Duchess	Jr2	305	Apr	24	1	10172	515
†Ka Wa Tulip's Charm	Jr2	204	Mar	703	39	6085	310
†Ka Wa Vienna's Gold Dust	Jr2	305	Mar	72	3	7499	357
†Ka Wa Viola's Daisy	Jr2	189	Apr	778	38	5447	265
*†Welcome In Bright Star	6	206	Apr	1203	55	8926	406

Briggs, Mervin C. & Sons, Fairholm Dairy, Portsmouth, R. I.

*¶Fairholm's Countess	Jr3	215	May	631	40	6481	335
*¶Fairholm's Victory's Joyce	Jr3	186	May	875	52	6108	299
Farmlands Prediction's Proper	5	208	May	755	42	6917	312
*¶Fern of Perley Farm	9	218	May	1032	44	8448	339
Greyholme Merry Joyful	7	365	May	147	9	13141	644
*¶Horse Shoe Baron's Lucy	8	305	May	40	1	9499	366
*¶Wyndham's Lady Luck	Sr4	263	May	973	52	8742	376

Brighton Farms, Linwood, N. J.

Brighton Farms Bellona	Jr2	212	Apr	843	42	6890	326
*¶Brighton Farms Derrynane	Jr2	263	Apr	886	42	8974	419
Brighton Farms Fabiaenid	Sr2	365	Mar	559	32	9931	493
Brighton Farm's Gloria	Jr2	321	Apr	742	46	9192	546
Brighton Farm's Laelia	Jr2	42	Apr	1049	45	1485	63
s. Coldspring's Dimple's Hardwick		D. Brighton Farm's Blossom					
Brighton Farm's Luminosa	Jr2	111	Apr	1130	55	4269	213
s. Coldspring's Dimple's Hardwick		D. Willow Ridge Mozelle					
*¶Brighton Farm's Purpurata	Jr2	305	Mar	519	30	8780	448
Brighton Farm's Speciosissima	Jr2	365	Apr	33	2	13692	678
Brighton Farm's Triane	Jr2	105	Apr	1179	52	4305	189
s. Coldspring's Dimple's Hardwick		D. Maywood Henrietta					
*Leader's Procida of Pine Creek	8	212	Apr	1007	45	9170	393
*Maywood Henrietta	6	114	Apr	1318	55	5607	241

§Brutus, Arba, Brutusdale Farms, Pine Village, Ind.

*¶Gallant's Ella Mae	6	110	Mar	920	46	4089	202
s. Mirth's General Gallant		D. Harvester's Luella					

Brutus, Arba & Sons, Brutusdale Farms, Pine Village, Ind.

†Brutusdale Ben's Celeste	Jr2	248	Apr	654	35	6870	337
†Supreme's Crystal	Sr2	172	Mar	696	44	4649	266
†Upland Farm Rosemarie	Sr2	104	Feb	789	42	3226	170

§Burger, Albert, Burger's Place, Turlock, Calif. ARHT

*Dorella Darby's Tulip	9	365	Mar	730	41	16087	794
*†Dorella Elect's Shirley	8	150	May	1272	70	6730	345
s. Chuckanut Elect		D. Dorella Rival's Sunny Girl					
*†Dorella Elect's Theodosia	Jr4	305	Mar	189	13	10183	628
*†Dorella Elect's Trixie	6	305	Feb	853	49	13502	696
†Elmcrest Prophet's Pauline	Sr2	118	May	1426	65	5941	296
s. McDonald Farms Prophet		D. Elmcrest Grey Pauline					
*†Happyholme Pharaoh's Roylene	5	305	Feb	689	43	11729	642
*†Minnie of Sunny Oaks	11	211	Mar	891	46	6631	313
†Princess of Burger's Place	Jr2	138	May	1319	66	6378	286
s. Tarbell Radiant Mormon		D. Primrose Lea of Burger's Place					
*†Raider's Whitie	8	269	May	1046	47	9829	456
†Sophia of El Verano	18	218	May	1105	50	8548	352
†Susetty of Burger's Place	Jr2	305	May	561	27	8069	387

Camp, W. M., Holliknoll Farm, Franklin, Va. ARHT

†Arlo Golden Rose	Jr3	304	Apr	833	41	9188	458
*Arlo Maxim's Helen	Sr2	26	Apr	953	47		
s. Fairlawn Maxim's Joe		D. Fairlawn K. Heroine					
Bournedale Maxim's Nellie	5	242	Apr	733	41	7166	399
*Burch's Butterfat Pet	7	89	Apr	1716	89	5162	240
s. Hilltop Butterfat Victor		D. Sun Ray's Pet					
*Burch's Butterfat Violet	7	20	Apr	1224	51		
s. Hilltop Butterfat Victor		D. Coker Silver Viola					
*Cesar General's Butterweet	9	151	Apr	1139	56	6406	314
*Cesar Inheritance Jeanine	Sr2	266	Apr	770	43	6954	365
*Clear Springs Majesty's Fern	Jr4	188	Apr	922	43	5764	284
*Dinsmore Noble Dimple	Jr2	54	Apr	1409	54	2464	95
s. Quail Roost Noble Yeoman		D. Dinsmore Maximost Dimple					
Fairlawn Maxim's Hazy	6	111	Apr	1295	76	5178	291
Grandee's Majesty's Ursula	6	365	Mar	411	20	9915	495
Hamburst D. B. Salome	Jr3	365	Apr	973	57	13329	679
*Holliknoll Barba Jean	Jr4	328	Mar	825	47	12359	638
*Holliknoll Holly Girl	Sr4	365	Apr	903	40	14497	594
*Holliknoll Lucy	Sr4	232	Apr	911	47	7987	424
*Holliknoll Maxim Daffodil	Sr2	85	Apr	841	47	2629	140
s. Quail Roost Rose Maxim		D. Holliknoll Royal Rose					
*Holliknoll Maxim Helen	Sr2	215	Apr	926	55	6762	398
*Holliknoll Maxim Marian Linda	Sr2	54	Apr	1040	47	1898	87
s. Quail Roost Rose Maxim		D. Holliknoll Royal Sue					
*Holliknoll Maxim Marjorie	Sr2	197	Apr	749	41	5243	271
*Holliknoll Maxim Nellie	Sr2	190	Apr	983	46	6601	321
*Holliknoll Maxim Noble Duchess	Sr2	57	Apr	1230	63	2285	117
s. Quail Roost Rose Maxim		D. Cesar Penwyn's Queen					
Holliknoll Maxim Pearl	Sr2	365	Mar	207	12	12200	672
*Midview Majesty's Golden Poppy							
	Jr2	197	Apr	890	50	6096	322
*¶Renabie Ben's Minnie Quarts	5	305	Mar	200	10	11418	577

Clark, George P., Horse Shoe Falls Farm, Shannock, R. I. ARHT

*¶Churn Creek's Country Annette	Jr3	33	Apr	1565	62	1687	67
s. Churn Creek's Country Honor		D. Silver Forest Royal Annette					
*¶Gardenville King's Capitola	Jr3	53	Apr	1710	67	2813	108
s. Gardenville Coronation King		D. Capitola's Hidden Hand					
†Gardenville Queen Agnes	Jr2	305	Apr	14		8914	317

*¶Maples of The Glen 7 32 Apr 1305 54 1364 57
s. McDonald Farms Educator D. Sample of The Glen
*¶Nyala Supreme Polly Jr3 55 Apr 1195 53 2117 89
s. Pine Manor Crown Supreme D. Foremost Philomena
*¶Princess Ruth de Carteret Sr4 32 Apr 1540 67 1614 70
s. Prince Lionel de Carteret D. Princess Jocelyn de Carteret

Clark, Vera J., Horse Shoe Falls Farm, Shannock, R. I. ARHT

*¶U. V. M. Superb Annebelle Jr4 37 Apr 1479 59 1757 71
s. Cornell Royal Superb D. U. V. M. Rosebud
*¶U. V. M. Superb Rosebud 5 59 Apr 1620 69 3151 133
s. Cornell Royal Superb D. U. V. M. Rosebud

§Clarke, Eleanor S., Yaffords Neck Farm, Royal Oak, Md. ARHT

*†Antietam Royal Gem Sr3 182 Apr 870 40 5787 279
*†Augustine E. Fort Jr4 41 Apr 1416 56 1883 75
s. McDonald Farms Fort D. Royal's Eden Augustine
*†Eulalie R. Fort Jr3 44 Apr 1279 61 1829 87
s. McDonald Farms Fort D. Royal's Eulalie
*†Pat's Laura of Yafford's Neck Jr4 189 Apr 960 45 6856 326

§Clever, Amy Lou, Cleverlands, Tracy, Calif.

*†Ellwood Rudy's Pearl 5 174 May 1055 64 6373 336

§Clever, George H., Cleverlands, Tracy, Calif.

*†Bonneville Burmese 5 271 May 826 41 8729 425
†Cleverlands Charming Diana Jr2 143 May 912 44 4993 215
†Cleverlands Dorie Jr2 305 May 77 4 9149 432
*†Cleverlands Golden Rhoda Sr4 305 Apr 127 6 9858 492
*†Cleverlands Golden Topaz 5 95 May 1412 58 4675 232
s. Clebar Sedent Nard D. Rancho Courageous Jewell
*†Cleverlands Royal Francessa Sr4 106 May 1324 51 5043 216
s. Faretti's Farm Ethel's Royal D. Cleverlands Dandy Frances
*†Cleverlands Royal Iris Sr4 112 May 1344 66 5283 268
†Cleverlands Royal Ruby Sr4 105 May 1345 74 4872 237
s. Faretti's Farm Ethel's Royal D. Rancho Courageous Jewell
*†Cleverlands Royal Zo Sr4 84 May 1303 73 3690 182
s. Faretti's Farm Ethel's Royal D. Happyholme Pharaoh's Zoe
*†Cleverlands Royal Zoe Jr3 139 May 1342 67 6583 309
†Ellwood Holly's Midge 5 139 May 1177 51 5659 259
†Ellwood Rudy's Lady Sr4 285 May 685 45 8442 571

§Clever, George H., Jr., Cleverlands, Tracy, Calif.

*†Elbow Creek Judy Sr3 149 May 1083 71 6098 343

§Clever, James A., Cleverlands, Tracy, Calif.

†Rocky Home Capitan's Beth Jr2 160 May 953 42 5081 229
†Valley Oaks Rainbow Jr2 277 May 972 51 8512 438

§Clever, John R., Cleverlands, Tracy, Calif.

†Ellwood Jack's Susan Sr2 135 May 1096 64 5810 277
†Whites Bridge Doug's Doreen Jr2 184 May 804 45 5014 271

§Close, Ernest V., Birch Hill Orchards, Lawrenceville, Pa.

Cowanesque Nemea Jr2 365 Mar 226 13 8200 436
†Pequea's Regis Verona Jr4 46 May 1216 62 1724 88
s. Lister Steadfast Regis D. Fairview's Noble Verona
†Pine Glenn Reta Sr4 61 May 1323 61 3661 166
s. Queen's Pete of Best Farm D. Pine Glenn Martha
†Woodbourne Countess Mason Jr2 305 Mar 244 13 7074 363

Colby, Howard H., Colby Dale Farms, Romeo, Mich. ARHT

*Antietam Ruth 5 284 May 820 48 9349 537
*Franchester Novel Cherie 10 272 May 805 44 8864 471
*King's Dalia 7 153 May 1193 56 6856 321
†Langmeadow Agatha Sr2 102 May 803 41 3182 155
*Langmeadow Agnes 5 120 May 1653 75 6651 315
†Langmeadow Alona Jr3 146 Apr 766 40 4712 240
†Langmeadow Arder Jr2 81 May 1335 55 3551 140
s. Cesor Pontiff's Anchor D. Willow Brook Monarch's Envy
†Langmeadow Armorel Sr2 78 May 1081 44 2757 105
s. Cesor Pontiff's Anchor D. Langmeadow Reliable
*Langmeadow Madamoiselle Jr3 92 May 1449 63 4168 167
Langmeadow Majill Jr3 95 May 1808 77 5633 242
s. Flying Horse Master's Monarch D. Hardy's Jill
†Langmeadow Margery Jr2 171 May 932 48 6295 303
†Langmeadow Marytrese Jr2 116 May 1137 56 4393 204
†Langmeadow Mazie Sr2 78 May 1447 70 3683 162
s. Flying Horse Master's Monarch D. Lady Brenda
†Langmeadow M. Bloom Jr2 74 May 1031 52 2502 116
s. Flying Horse Master's Monarch D. Beverly's Ajax Clover Blossom
Langmeadow Mertell Sr2 360 May 795 44 12136 625
†Langmeadow Minnie Jr2 157 May 1079 60 6146 339
†Langmeadow Monobelle Jr3 116 May 1225 61 5049 253
†Langmeadow Moonflower Jr2 223 May 793 46 7094 389
†Langmeadow Moonglow Jr2 244 May 861 45 8091 390
*Langmeadow Movie Star Jr3 86 May 1669 77 4992 210
S. Flying Horse Master's Monarch D. Langmeadow Actress
*Langmeadow Raileen 5 78 May 1645 80 4019 218
s. Langwater Redemptor D. Beverly's Connie Aileene
*McDonald Farms S. Katrina Sr4 117 May 1382 70 5747 281
*Milestone D. Goldie Sr3 229 May 771 47 6054 342
*Playhaven M. Cleopatra Jr4 365 Apr 789 37 12814 577
*Playhaven Y. Treasure 6 296 May 1283 69 13273 658

§Cone, J. H., Cone's Dairy, Plant City, Fla. ARHT

†Cone's Libby Sr2 68 Mar 833 41 1839 85
†Cone's Rosette Sr2 80 Mar 865 42 2332 104

§Conn, J. Donald, Brookvale Farm, Red Lion, Pa. ARHT

*†Brookvale Cora 5 68 May 1074 44 2391 99
s. Blakeford Slogan D. Mt. Ararat's Volunteer Rosalie
*†Brookvale Dane 6 96 May 1186 58 3797 183
s. Blakeford Slogan D. Geneva's Nellie
*†Brookvale Della 5 163 May 863 44 5081 251
†Brookvale Evergreen Jr3 140 May 758 40 3723 174
*†Brookvale Fawn Jr3 85 May 871 46 2507 119
s. Blakeford Slogan D. Brookvale Beata
†Brookvale Firefly Jr2 251 May 605 36 5459 260
†Brookvale Flossie Jr2 305 Apr 28 1 5380 276
*†Brookvale Jeanny Jr4 88 May 1122 57 3398 184
s. Blakeford Slogan D. Spencesla Secret Maid

§Connecticut, University of, Storrs, Conn. ARHT

†Beletta Betsy Storrs Jr2 157 May 979 37 5785 221
*†Betty Beula Storrs Sr3 132 May 1166 53 7466 337

*†Bright Bobo Storrs Sr3 84 May 1285 51 3703 154
s. McDonald Farms Ferdinand D. Bobo Billie Storrs
*†Calla Clarice Storrs Jr3 305 May 682 34 10732 495
*†Caroline Carmen Storrs Sr2 96 May 1003 48 3256 157
†Carolyn Carmen Storrs Sr2 72 May 1197 51 2741 131
s. McDonald Farms Ferdinand D. Carmen Cedilla Storrs
*†Carrie Carmen Storrs Sr3 131 May 1126 56 5694 281
*†Camie Cerise Storrs 6 142 May 1686 68 8156 350
†Charming Clara Storrs Jr2 238 May 77 36 7147 297
*†Clarine Coral Storrs 6 305 Apr 27 1 9316 469
*†Fickle Beauty Storrs 7 147 May 1256 63 6393 316
†Flora Fickle Storrs Jr2 131 May 1024 38 4596 215
*†Gardenville Autocrat's Lila Jr4 154 Apr 805 42 5071 250
†Gardenville Brocade Sr2 234 May 902 39 8790 366
†Gardenville Gay Joyce Sr2 166 Apr 945 53 5833 301
†Golden Harvest Honey Jr2 173 May 996 41 6503 272
†Hanover Hill P. Melody Jr2 135 May 960 43 4831 224
†Happyholme Regal Suzette Jr2 110 May 1017 50 4043 204
*†Pharos Indentured's Bessan Jr3 208 May 860 44 6706 330
*†Pharos King's Queenette 6 103 May 1151 55 4186 213
*†Sandran Spooky Storrs Jr3 42 May 1321 71 1951 95
s. McDonald Farms Ferdinand D. Spooky Surprise Storrs
*†Sandra Spooky Storrs Sr3 250 May 994 49 12003 571
*†Silken Sally Storrs Sr3 93 May 1271 50 4092 180
†Sparkling Star Storrs Jr2 54 Apr 1073 57 1967 96
s. McDonald Farms Jeweler D. Star Salome Storrs
*†Star Salome Storrs 5 112 May 1313 59 5169 242
*†Western Glew Country Maid Sr3 168 May 1166 78 6949 406

Cooper, Tom, Tom Cooper Farms, Ardmore, Okla.

Boehle's Queen Rose Mary 5 327 May 861 45 11730 583
*Boulder Bridge Twinkle Sr4 84 May 1593 74 4285 188
s. Valleywood Valiant Hero D. Boulder Bridge Isiof
*Cooper's Actress Meada 5 268 May 1200 53 10958 496
*Cooper's Aroda 5 254 May 905 46 8765 435
*Cooper's Auburn's Mary 7 215 May 1125 55 8376 433
Cooper's Dallas Jr2 199 May 904 49 6253 317
Cooper's Hanova Jr2 212 May 940 52 6998 354
Cooper's I. Kay Jr2 164 May 907 43 5131 230
Cooper's Important Sr2 86 May 1319 64 3595 162
s. McDonald Farms Industrious D. Walker Farms Piper's Prudy
Cooper's Inaro Jr2 365 May 470 27 10813 567
Cooper's Inartistic Jr2 257 May 861 40 7420 338
Cooper's Inherent Jr2 277 May 930 51 9195 468
*Cooper's Inmate Sr3 151 May 1161 59 5574 230
Cooper's Insurance Jr2 365 May 688 40 10493 552
Cooper's Integrity Jr2 240 May 769 41 6387 313
*Cooper's Janice 6 365 May 278 18 11831 618
Cooper's Majesty Arlington Sr3 173 May 1197 56 7055 330
Cooper's Marchioness Jr2 164 May 786 42 4815 249
Cooper's Marilla Sr2 224 May 938 47 7369 373
Cooper's Marlevity Jr2 268 May 808 40 7379 337
*Cooper's Martha Washington 8 365 Apr 172 6 14118 571
Cooper's Marty Sr2 207 May 750 43 4916 268
s. Cooper's Augusta's Marquette D. Meadow Lodge Dalia
*Cooper's Miss Meada 7 199 May 1345 68 9389 436
*Walker Farms Piper's Prudy 6 246 May 1237 67 10806 558

Corning, Julia H. & John B., Roundabout Farm, Kennebunk Port, Maine. ARHT

†Bessie Victoria of Roundabout Jr2 218 May 765 36 5762 250

§Coskery, Eugene C., Jr., The Coskery Guernsey Farms, Emmaus, Pa. ARHT

*†Cherry Hills Gertie 7 305 Apr 670 32 10123 474
*†Coskery's Blessing Sr4 251 May 890 53 8643 499
*†Coskery's Blossom 5 135 May 1256 58 5612 235
*†Coskery's Bonnie 5 122 May 1223 56 5089 233
*†Coskery's Camilla Sr3 246 May 721 41 7983 432
*†Coskery's Campbell Sr4 195 May 1181 51 9582 405
*†Coskery's Carriebelle Sr4 107 May 1640 88 5686 293
*†Coskery's Casey Jr4 235 May 1012 48 9251 408
*†Coskery's Cherry Sr4 91 May 1030 49 3162 145
*†Coskery's Daffodil Jr3 193 May 989 50 7227 340
*†Coskery's Dairymaid Sr3 89 May 1348 59 3955 179
*†Coskery's Day Jr3 305 Apr 219 11 10039 486
*†Coskery's Diamond Sr3 118 May 780 41 3743 192
*†Coskery's Donna Jr3 118 May 975 43 4455 181
†Coskery's Elaine Jr2 140 May 858 43 4575 215
*†Coskery's Elegance Jr2 120 May 1011 46 4182 181
†Coskery's Elsie Jr2 254 May 840 44 8765 401
*†Coskery's Eminence Jr2 61 May 1192 59 2181 111
s. Valleywood Victor D. Cherry Hills Flora
†Coskery's Ernestine Jr2 156 Apr 1119 54 6638 295
†Coskery's Eugenia Jr2 294 May 644 36 7293 396
*†Farm School Valiant Cleo Jr4 305 Apr 325 15 12098 554
*†Farm School Valiant Mabel 5 305 May 135 6 8943 404
*†Farm School Victor Fanny 8 54 May 1322 59 2118 96
s. Valleywood Victor D. Invader's Maiden of Farm School
*†Farm School Victoria June 5 112 May 1275 53 4931 215
*†Farm School Victor's Clio 9 209 May 1133 49 9803 445

Cowham, C. F., Cowham Farm, Jackson, Mich.

*Cowham Farm King's Dawn Jr2 305 Apr 750 42 10495 535
Cowham Farm King's Roselyn Sr2 308 May 915 48 9575 465
*Cowham Farm King's Sunny Jr4 192 May 1116 57 7333 346
*Cowham Farm La Noce's Beauty Sr3 135 May 1359 73 6389 300
*Cowham Farm La Noce's Blanch E. Sr3 328 May 1093 64 12805 695
Cowham Farm La Noce's Star Jr4 323 May 1160 64 13068 687
*Cowham Farm Rex's Tressa 5 365 Apr 279 17 10762 565

Crowgey, R. R., Ham Farm, Wytheville, Va.

†Gladys of Ham Farm 5 82 May 1802 78 5074 236
s. Ideal's Maxim D. Palmer's Gladys
*Palmer Haven's Idelia 14 153 May 1430 59 8016 354
Palmer Haven's Maxine 10 179 May 1197 60 7449 358
Palmer Haven's Olivia 8 182 May 1923 52 7419 384
s. Ada's Prince Maxim D. Willowmere Graceful
Palmer Haven's Ruth 6 148 May 1634 78 8453 404
s. Ideal's Maxim D. Palmer Haven's Lillian
Palmer Haven's Sugar 5 45 May 1920 106 2648 146
s. Bournedale Lucky Strike D. Willowmere Graceful
Palmer's Gladys 8 171 May 1415 74 8544 445

§Cunningham, S. W., Skyline Farm, Hope, R. I. ARHT

†Babs of Skyline Farm Sr3 281 Apr 839 44 8502 444
Law-Will Golden Bluet Jr2 365 Apr 573 26 9847 397

†Law-Will Queen of Hope	Sr3	149	Apr	983	49	5801	250
Law-Will Royal Amy	Jr2	365	Mar	473	24	10029	449
†Law-Will Royal Karen	Sr2	59	Apr	983	43	1813	80
s. Langwater His Honor's Talisman							
Curtiss Candy Company, Cary, Ill. ARHT							
*Afton's Golden Marie	7	365	Mar	487	29	15661	819
*Boulder Bridge Quadrant	7	85	May	1671	78	4507	204
s. Valleywood Valiant Hero							
Curtiss Candy Barbee	Jr2	365	Apr	179	10	10816	566
Curtiss Candy Colonel Dream	Sr2	92	May	1110	46	3298	148
s. Curtiss Candy Levity Colonel							
Curtiss Candy Humming Bird	Jr2	365	Apr	130	7	11940	574
Curtiss Candy Kindness	Jr2	43	May	1342	60	1773	82
s. Boulder Bridge Plutocrat							
*Curtiss Candy Levity Destiny	Sr4	141	May	1458	73	7533	349
s. Green Meads Levity King							
*Curtiss Candy Levity Honey	Sr3	141	May	1303	54	6446	279
*Curtiss Candy Levity Ingenue	5	127	Apr	996	40	5143	182
*Curtiss Candy Levity Laura	Jr4	155	May	1420	69	7639	359
Curtiss Candy Levity Leader	Jr3	352	May	962	53	11669	590
Curtiss Candy Levity Lillian	Jr2	365	Mar	237	12	12500	547
*Curtiss Candy Levity Luxury	Sr4	61	May	1409	56	2717	127
s. Green Meads Levity King							
*Curtiss Candy Levity Mildred	Sr3	355	May	1023	53	12682	643
*Curtiss Candy Levity Prue	Sr3	71	May	1321	63	3043	145
s. Green Meads Levity King							
Curtiss Candy Levity Starlight	Sr2	54	May	1460	73	2376	123
s. Green Meads Levity King							
Curtiss Candy Levity Verity	Jr2	365	May	114	7	9851	533
Curtiss Candy Patsy's Daisy	Sr2	78	May	1256	65	3125	158
s. Curtiss Candy Levity Heir							
*Curtiss Candy P. Queen	5	129	May	1508	60	7487	342
s. Boulder Bridge Plutocrat							
Curtiss Candy Thrush	Jr2	365	Apr	107	6	8417	434
Langvalley Levity Babette	Jr2	331	May	883	51	10191	550
*Lea Lady Winona	7	185	May	1292	57	8554	370
Lookout Valley Levity Lucille	Jr2	116	May	1175	47	4561	186
s. Curtiss Candy Levity Hero							
*McDonald Farms Gov Innocence	5	365	Mar	329	17	16826	724
*McDonald Farms Hester	7	209	Mar	641	41	6489	353
*Patsy Jean of Meadow Lane	6	72	May	2059	99	4633	235
s. Superior of Tamarack Ridge							
*Royal's KenVer Lily	5	365	Apr	483	26	12771	637
§Daines, C. J., Cache Meadow Farm, Logan, Utah. ARHT							
†Cache Meadow Diana	Jr2	79	Apr	823	42	2223	104
s. Wandamere Feer							
†Cache Meadow Melinda	Sr2	105	Apr	903	38	3311	145
†Cloverleaf Daisy's Daffodil	7	42	Apr	1236	55	1694	76
s. Revilo Lindy							
†Cloverleaf Wanda's Wanita	Jr3	305	Mar	170	8	8128	383
†Theo-Vale Royal Berma	Jr2	178	Mar	778	47	5195	262
†Theo-Vale Royal Fern	Sr2	242	Mar	633	36	5964	313
†Theo-Vale Royal Katena	Sr2	53	Mar	1174	61	1960	91
s. Theo-Vale Double Royal							
*Vedra of Chicona	Sr4	227	Apr	987	45	8669	423
§Daines, Dwyth M., Cache Meadow Farm, Logan, Utah. ARHT							
*†Cache Meadow Dagna	5	106	Apr	1057	45	4113	184
*†Cache Meadow Patricia	6	156	Apr	1020	45	6092	299
†Cloverleaf Daffodil Daffodilly	Jr3	61	Mar	949	46	1961	94
†Cloverleaf Dixie's Bell	Jr3	41	Apr	919	41	1223	56
s. Chuckanut Phyllad							
†Cloverleaf Phyllad's Trixie	Jr3	35	Mar	887	46	985	52
s. Chuckanut Phyllad							
†Rabia of Chicona	Jr2	305	Mar	242	13	7679	390
§Daines, O. S., SanLynn Farm, Ogden, Utah.							
†Cache Meadow Dina	8	204	Mar	952	55	7829	444
Cache Meadow Doyla	Jr2	290	Mar	550	35	7741	425
†Cache Meadow Neena	9	208	Mar	732	43	6788	385
*†Samara of Chicona	6	242	Apr	811	52	8230	381
Theo-Vale Royal Thelma	Jr2	251	Mar	748	35	7765	354
†Valley Pride's Sophie	6	237	Apr	893	42	8344	469
§Daines, O. Sanford, SanLynn Farm, Ogden, Utah.							
Sanlynn Sylvia	Jr2	245	Apr	803	35	5778	286
Dancer, Dwain, Jackson, Mich.							
*Cowham Farm Rexette's Fernette	7	81	May	1286	61	3602	174
s. Prince Rex of Cowham Farm							
*Cowham Farm Rex's Fern	Sr4	223	May	679	41	5228	293
Dancer, H. M., Jackson, Mich.							
Cowham Farm Emory's Goldson	Jr2	328	May	823	45	8633	443
*Cowham Farm Hazel's Tressa	Sr2	57	May	1425	69	2630	122
s. Cowham Farm Tress King							
*Cowham Farm King's Alice	Sr3	77	May	1273	52	3432	154
s. Riegeldale King's Philosopher							
*Cowham Farm King's Chum	Jr3	112	May	1369	60	5286	240
§Darlington, Albert N., Tarpon Springs, Fla. ARHT							
†Dinsmore Maxmost Suzanne	Sr4	297	Mar	616	40	4784	277
*Meadow View Jewel Pearl	5	87	Apr	1185	48	3087	127
s. Hill Girt Norseman							
§Davidson, Arthur, Davidson Farms, Waukesha, Wis. ARHT							
*†Harvey Farm Follyanna	16	209	Mar	733	48	6296	363
†Plutocrat's Butterfat Maiden	Jr2	97	Apr	717	37	2435	119
s. Butterfat Blazer's Plutocrat							
§Davidson, Arthur & Borlen, E. D., Davidson Farms, Waukesha, Wis. ARHT							
*†Blazer's Butterfat Anna	7	199	Mar	888	45	6908	316
†Blazer's Butterfat Maggie	Jr2	293	Apr	853	37	5857	229
*†Blazer's Butterfat Maytina	5	201	Mar	949	43	7457	317
*†Blazer's Butterfat Rosy	Sr4	222	Apr	1141	53	9410	403
Blazer's Butterfat Sylvia	Jr4	365	Apr	322	22	7253	391
Plutocrat's Butterfat Dorine	Sr2	365	Mar	327	19	8728	453
†Plutocrat's Butterfat Goldie	Sr3	305	Mar	453	28	7273	386
Plutocrat's Butterfat Pride	Jr3	269	Mar	674	42	7661	408
†Plutocrat's Butterfat Welcome	Jr2	305	Apr	420	24	7471	364
*Sunny Dale Farm Gretta	Jr3	142	Mar	692	41	3822	214

§Davis, Robert S., Idacrest Guernsey Farm, Kuna, Idaho. ARHT							
†Fran Ell Bon Bon	5	100	Apr	1025	44	3655	146
s. Wandamere Phylip							
†Idacrest Columbine	Jr2	237	Apr	850	47	7797	392
†Idacrest Lady Faye	Jr2	305	Mar	144	8	6853	344
†Idacrest Veronica	Jr2	191	Apr	979	41	3514	143
s. Sun-Blest Farms Ensign							
†Lady of Green	9	46	Apr	1477	76	2243	108
s. Woods Cross Wansuch							
*†Lorolo of Valley Rogue	5	305	Mar	22		11393	456
§Davisson, B. M., Davisson Farms, Jane Lew, W. Va.							
Davisson Farms Agatha	Sr2	135	May	844	43	4228	207
*Davisson Farms Merriment	Jr4	212	May	1154	63	8612	421
Dillard, D. H., Oak Park Farm, Madison Heights, Va. ARHT							
Balkus' Sparkle	6	352	Apr	852	45	12575	629
*Blair's Best Supreme Daisy	7	305	Mar	348	19	10024	514
*Oak Park Consolation	Jr2	102	Apr	924	46	3548	159
s. Langwater Defiance							
*Oak Park Emma Jo	Jr2	178	Apr	984	47	6317	276
*Oak Park Evelyn	Sr2	53	Apr	1406	62	2428	101
s. Langwater Defiance							
*Oak Park Maxim Daisy	Sr4	299	Apr	708	42	11317	564
*Oak Park Maxim Rosalyn	Jr2	72	Apr	1394	62	3350	143
s. Langwater Defiance							
*Oak Park Red Wing	Jr2	168	Apr	1062	51	6152	266
*Oak Park Snow White	Sr2	164	Apr	1147	52	7035	315
*Rilma's Gold Band	Sr2	149	Apr	942	45	5048	245
Dinsmore Dairy Company, Dinsmore, Fla. ARHT							
†Beaver Creek Adonis Clara	Jr2	305	May	162	8	6923	344
*Brooke's Cross Elmira	Sr4	170	May	950	43	5857	258
†Brookvale Elaine	Jr3	305	Apr	416	19	7840	332
Dimple of Golden Midlothian	8	288	Apr	930	44	10714	483
Dinsmore Cammie	Sr3	145	May	1005	44	5644	253
†Dinsmore Carmen	Jr3	305	Apr	16		6314	317
†Dinsmore Empress Juliet	Sr2	51	May	962	38	1464	63
s. Bournedale Ace's Sovereign							
†Dinsmore Empress Karen	Sr2	115	May	873	35	2981	132
†Dinsmore Empress Lessie	Sr2	305	Apr	654	31	7291	308
†Dinsmore Empress Rita	Sr4	66	May	1155	45	2362	102
s. Bournedale Ace's Sovereign							
†Dinsmore Empress Virginia	Sr2	305	Apr	100	4	7494	344
Dinsmore Faymax Hester	Jr2	122	May	959	42	3727	158
†Dinsmore Faymax Nellie	Sr2	305	May	51	3	4298	237
†Dinsmore Garfield Kamosa	Sr2	107	May	957	39	3180	152
†Dinsmore Garfield Leanore	Sr2	305	May	197	10	4425	218
Dinsmore Garfield Pride	Jr3	159	May	1068	44	5174	216
Dinsmore Garfield Virgilia	Sr2	365	Apr	708	32	11645	515
*Dinsmore Garner Blossom	Sr3	58	May	1344	51	2528	97
s. Dinsmore Garner							
*Dinsmore Gay Ida	8	206	May	988	40	6998	282
*Dinsmore Holtra Ardella	Jr4	116	May	1112	47	4621	208
*†Dinsmore Majestic Audrey	7	53	May	1241	54	2135	93
s. Dinsmore Majestic Rose King							
Dinsmore Majestic Georgella	Jr2	198	May	1160	50	7304	302
*Dinsmore Majestic Gilda	7	64	May	1935	76	3695	167
s. Dinsmore Majestic Rose King							
Dinsmore Majestic Marionette	Sr2	186	May	1945	40	6403	235
*Dinsmore Maxmost Butter Belle	Sr3	117	May	1210	51	5121	209
*Dinsmore Maxmost Destiny	Sr4	284	May	741	40	8467	423
*Dinsmore Maxmost Eulalie	7	341	May	701	40	11821	602
*Dinsmore Maxmost Floriane	Sr3	77	May	1234	50	3015	132
s. Quail Roost Maxmost							
Dinsmore Maxmost Gerda	Sr2	254	Apr	857	42	8081	359
*Dinsmore Maxmost Gloribell	Jr3	365	Apr	402	26	12693	639
†Dinsmore Maxmost Hope	Sr2	305	Apr	140	8	5668	287
*Dinsmore Maxmost Honoria	Jr4	108	May	1345	63	4865	233
*Dinsmore Maxmost Hortense	Sr3	103	May	1246	48	4437	182
†Dinsmore Maxmost Imogene	Jr2	305	Apr	411	21	7353	345
†Dinsmore Maxmost Jemmie	Sr3	305	Apr	18		7887	383
†Dinsmore Maxmost Juno	5	240	May	927	43	8031	400
Dinsmore Maxmost Karla	Sr3	168	May	1001	48	6030	267
*Dinsmore Maxmost Kyrta	5	207	May	1165	50	8413	340
†Dinsmore Maxmost Lady	Jr2	106	May	860	39	3028	140
*Dinsmore Maxmost Leola	6	158	May	972	42	5474	246
†Dinsmore Maxmost Mag	Sr3	90	May	972	41	2744	132
s. Quail Roost Maxmost							
*Dinsmore Maxmost Martha	7	92	May	1581	64	4645	202
s. Quail Roost Maxmost							
Dinsmore Maxmost Mavis	Jr3	115	May	1239	53	4435	190
†Dinsmore Maxmost Minerva	Sr3	305	Apr	162	8	7529	336
*Dinsmore Maxmost Pattern	Sr4	48	May	1398	63	2941	96
s. Quail Roost Maxmost							
Dinsmore Maxmost Phyllis	Sr2	365	Apr	790	37	12829	576
†Dinsmore Maxmost Vera	Sr2	81	May	952	40	2358	108
s. Quail Roost Maxmost							
Dinsmore Mayroyal Abigail	Sr2	68	May	1055	49	2236	99
s. Foremost May Royalty							
Dinsmore Mayroyal Dell	Jr2	211	Apr	797	40	5614	260
†Dinsmore Mayroyal Isaie	Sr2	305	Apr	543	24	6973	301
Dinsmore Mayroyal Jedetta	Sr2	177	May	963	41	6231	265
Dinsmore Mayroyal Victress	Jr2	365	Apr	309	19	11627	560
Dinsmore Mayroyal Winnie	Jr2	90	May	1100	48	2954	123
s. Foremost May Royalty							
*†Dinsmore Medico Patsy	9	305	Apr	229	19	11127	496
*Dinsmore Mistress Dottie	Sr4	158	May	1181	51	6360	265
Dinsmore Mistress Leah	Jr3	155	Apr	916	42	4922	214
*Dinsmore Mistress Murilla	Jr4	136	May	1189	50	5606	221
Dinsmore Noble Daylight	Sr2	175	May	1025	41	6830	264
Dinsmore Noble Doris	Sr2	36	May	1316	47	1474	53
s. Quail Roost Noble Yeoman							
†Dinsmore Noble Edda	Sr2	75	May	1166	45	2580	92
s. Quail Roost Noble Yeoman							
Dinsmore Noble Ginger	Sr2	52	May	1298	43	1871	73
s. Quail Roost Noble Yeoman							
Dinsmore Princess Miquette	Sr3	159	May	1060	43	5278	244
Dinsmore Queen Adelpha	Jr4	176	May	999	42	5579	226
*Dinsmore Queen Dulcie	Sr3	162	May	980	45	5619	266
*Dinsmore Queen Eugenie	6	78	Apr	1027	53	2649	133
*Dinsmore Queen Florie	Jr3	37	Apr	868	42	1058	52
s. Ruayne King's Majesty							
†Dinsmore Queen Girlie	Sr2	92	May	843	36	2450	111
s. Ruayne King's Majesty							
*Dinsmore Queen Lettie	Jr4	36	May	1577	58	1780	65
s. Ruayne King's Majesty							
†Dinsmore Queen Vicker	Sr2	135	Apr	517	36	3584	184

*Dinsmore Royal Emerola Sr4 167 May 1134 40 6732 235
*Dinsmore Royal Jocelyn Sr4 357 May 123 6 11604 493
*Dinsmore Royal Justine 5 278 May 1050 51 12083 537
†Dinsmore Royal Wilda Sr2 305 Apr 73 4 6486 335
*Dinsmore Royal Willow 5 132 May 1528 60 6631 276
*Dinsmore Valmax Freya 5 83 May 1188 50 3089 135
s. Butler Island Valor Maxim D. Dinsmore Faymost Freda
†Elise of Kilspindie 5 37 May 1156 42 1362 50
s. Brookhawn's Mike D. Kilspindie's Royal Bonnie
†Gayoso Victor's Hazel Sr2 305 May 505 22 6051 252
Gayoso Victor's Loraine Sr2 215 May 1004 44 7836 334
*Viscount's Rose Sr4 89 May 1339 58 4150 181
s. Riegeldale Emory's Viscount D. Sunshine's Lucky Valentine

Dodson, Otis R., Goose Valley Farms, Colonial Park, Pa. ARHT

*Goose Valley Bella Donna 5 49 May 1646 91 2459 136
s. Coronation Steadfast D. Byrnely Bella Donna
¶Goose Valley Belle of The Ball Jr2 305 Apr 158 9 7840 391
Goose Valley Dahlia Sr2 365 Apr 300 19 8534 447
Goose Valley Dolly Sr2 127 May 997 44 4423 227
Goose Valley Feathers Jr2 365 Apr 279 15 10940 488
*¶Goose Valley Heiress 5 305 May 110 6 9388 436
¶Goose Valley Holly Jr2 209 May 862 47 6341 331
*Goose Valley Janice Sr4 278 May 921 47 10444 548
Goose Valley Jeanette Jr2 254 May 822 40 7082 305
Goose Valley Lena Jr2 112 May 1274 52 4516 205
Goose Valley Molly Jr2 60 May 1091 52 2083 97
s. Nyala Peerless D. Goose Valley Madeline
Goose Valley Nannie Jr2 365 May 778 47 11272 553
*Goose Valley Polly Sr3 185 May 1262 59 8320 382
Goose Valley Priscilla Jr2 120 May 1046 51 4099 190
s. Brian Boru King's Patriot D. Goose Valley Pollyanna
Goose Valley Violet Sr2 111 May 1237 57 4499 208

§Domaszek, Raymond, Hi-Hopes Farm, Amherst Junction, Wis. ARHT

**Hi-Hopes Constant's Cherry 6 69 May 1618 61 3643 144
s. New Hope Leader's Constant D. Prince's Cherry of Malloy
**Hi-Hopes Prophet's Rosette Jr4 38 Mar 1516 64 1839 78
s. Boulder Bridge Prophet D. Royal's Pearl's Rosette
**Hi-Hopes Winner's Agnes Jr3 193 Apr 886 40 7760 354
†Hi-Hopes Winner's Barbara Jr2 106 May 937 37 4043 170
s. Meadow Lodge King's Winner D. Stonehurst Khan
**Hi-Hopes Winner's Betty Jr3 77 May 1452 60 3634 151
s. Meadow Lodge King's Winner D. Hi-Hopes Constant's Cherry
†Hi-Hopes Winner's Bonnie Jr2 120 May 1319 59 5076 214
s. Meadow Lodge King's Winner D. Hi-Hopes Winner's Rosie
†Hi-Hopes Winner's Honey Jr2 91 May 1095 46 3257 139
s. Meadow Lodge King's Winner D. Gusta of Verdun
**Hi-Hopes Winner's Khan Jr4 105 May 1370 56 5172 239
s. Meadow Lodge King's Winner D. Stonehurst Khan
*Hi-Hopes Winner's Lustre Jr3 134 May 1384 59 6609 321
s. Meadow Lodge King's Winner D. Hi-Hopes Constant's Patsey
†Hi-Hopes Winner's Norma Sr2 304 May 773 41 8373 422
**Hi-Hopes Winner's Susan Jr3 129 May 1083 50 4735 215
s. Meadow Lodge King's Winner D. Hi-Hopes Vera
†Malloy King's Kristina Jr2 257 May 696 39 6913 377
**Stonehurst Khan 8 99 May 1677 67 5717 245
s. Nipponsink Noble Slogan D. Stonehurst Flossie

§Eldridge, H. L., Washougal Farm, Washougal, Wash. ARHT

**Bonnibell Promise 5 294 Apr 812 46 9334 414
†Butterbelle of Washougal Farm Jr2 305 Feb 18 1 6012 296
†Candybelle of Washougal Farm Jr2 66 Apr 1025 45 2093 91
s. Bonnibell Inspiration D. Candy of Washougal Farm
*Candy of Washougal Farm Jr4 171 Apr 763 41 4700 245
**Fer-Manor Marilyn Sr3 305 Mar 272 15 7922 408
†Honibell of Washougal Farm Jr3 166 Apr 915 37 4994 218
†Maple of Washougal Farm Jr2 119 Apr 802 38 3232 145
s. Lad's Major of Washougal Farm D. Promise of Mountain View
†M. Cecelia of Washougal Farm Jr2 281 Apr 773 36 8719 351
†Merriswest of Washougal Farm Sr2 99 Apr 874 38 2978 134
s. Lad's Major of Washougal Farm D. Theo-Vale Gloriann
†Mimzy of Washougal Farm Jr2 305 Mar 547 28 8953 414
**Muguet of Washougal Farm Jr3 305 Feb 303 18 7175 348
*Mymaid of Washougal Farm Sr2 305 Apr 195 9 11174 476
†Myetar of Washougal Farm Sr2 67 Apr 981 43 2144 94
s. Lad's Major of Washougal Farm D. Shadeland's Gloria
**Paquita of Chicona Jr4 105 Feb 985 51 4011 189
†Parmela of Chicona Sr3 131 Apr 776 44 3710 196
s. Chicona Norwood Major D. Philomena of Chicona
**Theo-Vale Gloriann 9 305 Jan 65 3 7713 346
*Valley Pride's Maisie 6 137 Apr 1078 46 4899 204
s. Lad's Phyllister of Middale D. Milly's Mollie of Springside
†Virginiabell of Washougal Farm Jr2 305 Feb 284 16 8674 390

§Erb, Delbert D., Daybreak Farms, Albany, Oregon. ARHT

†Ivy Oak Delta's Lady Dolores Jr2 107 May 1345 79 4387 233

§Erb, L. W., Daybreak Farms, Albany, Oregon. ARHT

**Dimple Butte's Cleopatria 7 39 May 1457 64 1795 79
s. Victor of Prairie Rose D. Jean of Linnbrook's Darling
†Erb Farms Goldie Sr2 105 May 1531 61 4694 203
†Erb Farms Spot Sr2 71 May 1115 50 2620 120
s. Oak Park's Elisha D. Dimple Butte's Cleopatria
**Rose's Advance Sally 5 98 May 1246 56 3924 177
†Rosie O'Grady of Donellyn Sr3 38 May 1556 70 1853 83
s. McKenzie Meadow Champion D. Rose O'Day of Donellyn
†Wandamere Peer's Gloria Sr2 77 May 852 55 2126 130
s. Wandamere Peer D. Wandamere Landin's Gloria

Evans, Dick, Hickory Hill Farms, Ashland, Ky. ARHT

*¶Greenwood Notable Lass 7 61 Apr 1235 54 2517 111
s. Raemelton Corking Notable D. Greenwood Lenore

Evans, John, Hickory Hill Farms, Ashland, Ky. ARHT

¶Hickory Hill Betty 5 56 Apr 1382 54 2475 97
s. Langwater Vicar D. Champion's Beauty Betty
¶Hickory Hill Dianna Jr2 72 Apr 1148 41 2735 103
s. Grand View Noble Illustrator D. Pinemont's Dianna
¶Hickory Hill Ethel Lee Sr2 94 Apr 1364 59 4072 173
s. Langwater Onward Lad D. Champion's Ethel
¶Hickory Hill Romance Sr3 61 Apr 1297 54 2512 105
s. Langwater Onward Lad D. Hickory Hill Roamelia
¶Hickory Hill Saphire Sr3 61 Apr 1324 53 2854 107
s. Langwater Vicar D. Biery Farms' Romeo's Flossie

Evans, John & Son, Hickory Hill Farms, Ashland, Ky. ARHT

*¶Count's Beth of Penn Villa Sr4 40 Apr 1609 55 2147 73
s. Caumsett Danish Count D. Blenda of Penn Villa
¶Romola of Penn Villa 5 97 Apr 1615 59 5451 190
s. Caumsett Danish Count D. Rose Sabia of Penn Villa

§Ewing, Charles, Idlewild Farms, Fort Lupton, Colo.

Idlewild Toy 7 190 May 1088 56 7963 490
Pioneer Marcella 5 113 May 1019 50 4045 223

§Ewing, Wallace A., Idlewild Farms, Fort Lupton, Colo.

Idlewild Marilyn May Jr2 73 May 940 47 2312 179
s. Dinsmore Jason D. Pioneer Alert's Lucy

§Ferguson, Jim, Fer-Manor Guernseys, Mount Vernon, Wash. ARHT

**Cedardel Coleen Jr4 248 Apr 589 43 6726 410
**Cedardel Pamela Sr4 305 Mar 143 8 8774 478
**Cedardel Phyllis 5 70 Apr 1254 72 3094 171
s. Susie's Sam D. April of South City
*Chief's Primrose of Waylayne Jr3 365 Apr 656 34 10545 508
*Elian of Sandy Spot Jr3 267 Apr 702 41 8528 472
†Ferdinand's Sandra 5 110 Apr 1044 63 4108 241
s. Valley Pride's Ferdinand D. Julie of Sandy Spot
*Fer-Manor Bernadette Sr3 327 Mar 614 40 8647 486
Fer-Manor Canadian Faith Jr2 215 Apr 872 44 8178 309
†Fer-Manor Canadian Hope Jr2 238 Apr 908 48 7627 384
†Fer-Manor Jule Sr2 53 Mar 1040 53 1720 93
s. Western Star Ace of Sandy Spot D. Julie of Sandy Spot
†Fer-Manor Martha Jr2 271 Apr 984 56 8854 482
*Fer-Manor Paulette Jr3 365 Apr 535 28 10391 550
*Fer-Manor Sheila Jr3 363 Apr 600 46 9085 592
*Fer-Manor's Nettie Sr2 286 Apr 635 38 8028 419
Fer-Manor's Wally Jr2 365 Apr 390 26 9481 540
*Fer Manor Wanda Jr3 365 Apr 138 8 9996 567
*Julie of Sandy Spot 9 365 Mar 253 15 10092 587
**Kendall's Juanita 9 158 Apr 1131 59 6148 339
†Kendall's Libie 9 305 Apr 63 4 7688 439
†Kendall's Nance 9 90 Apr 1284 58 4008 193
s. Ben's Ignata D. Kendall's Myrtle
**Lulu Belle of Pleasant Ridge 8 151 Mar 1719 98 8345 386
*Royal Rose of Sandy Spot 5 365 Apr 226 14 12000 613

Florida State Farm, Raiford, Fla. ARHT

*Raiford's Gay Molly Jr4 365 Mar 204 11 10109 459
Raiford's Glora Lee Jr3 108 Mar 1021 49 3691 147
*Raiford's Gracie 5 231 Mar 876 44 7717 350
Raiford's Hilda Lee Sr2 365 Mar 469 31 10782 560
Raiford's Hilma Sr2 76 Apr 865 43 2278 105
s. Klondike Handsom D. Raiford's Gay Leola
Raiford's Hopeful Jr2 365 Apr 104 6 8604 428
**Raiford's Koraleen Jr3 170 Mar 845 41 5254 241
*Raiford's Kyola 6 141 Apr 934 48 5625 263
s. Klondike Klansman D. Raiford's Pride
Raiford's Melba Lee Sr2 365 Feb 266 15 11232 566

Foremost Guernsey Association, Incorporated, Hopewell Junction, N. Y.

Argilla Honey Sr3 97 May 1168 52 4125 182
s. Alfalfa Farm Philosopher D. Argilla Honeymoon
Argilla Phil Amy Sr3 83 May 1096 48 3090 141
s. Argilla Philosopher D. Argilla Amy
Foremost Acme's Gardenia Jr3 281 May 1211 57 11137 546
Foremost Acme's La Noce 2d Sr2 365 Apr 573 30 11924 596
Foremost Acme's Ronelda Sr3 54 May 1434 53 2453 92
s. Foremost Acme D. Foremost Ronelda
Foremost Acme's Rosula Jr2 47 May 1217 45 1795 83
s. Foremost Acme D. Foremost Comet's Rosula
*Foremost Comet's Elise Sr4 215 May 1221 67 9128 484
Foremost Comet's Honoria Sr3 277 May 930 41 9049 418
Foremost Comet's Julia Jr3 148 May 1179 64 5883 315
Foremost Comet's Quantity 2d Jr2 47 May 1135 51 1670 70
s. Foremost Acme D. Foremost Comet's Quantity
*Foremost Comet's Tyrette 5 191 May 1209 63 8090 409
*Foremost Crown's Faithful 6 300 May 1074 53 13690 666
Foremost Crown's Faithful 2d Sr2 191 May 1205 55 7732 341
Moremost Crown's Quaffodil 2d Jr3 71 May 1102 42 2791 113
s. Foremost Comet D. Foremost Crown's Quaffodil
Foremost Footprint's Alexandra Sr3 155 May 1280 63 6743 314
Foremost Footprint's Geraldine Jr3 124 May 1241 52 4952 215
Foremost Footprint's Julietta Sr2 208 May 911 49 6562 321
*Foremost Footprint's Lassie Sr3 117 Apr 1401 72 5817 281
Foremost Footprint's Quality Sr2 365 Apr 29 1 12291 630
Foremost Footprint's Trixie Jr2 152 May 981 43 5168 224
Foremost Honor's Rosina Sr4 176 May 1096 48 6854 328
*Foremost Mandate's Quassina 5 287 May 1178 65 11132 618
**Foremost Quantity 9 305 May 471 23 13854 614
*Foremost Regal's Ranee Sr4 97 May 1678 76 5283 246
s. Foremost Regal Comet D. Foremost King's Ranee
*Foremost Royal's Sallie Lou Jr4 365 Apr 456 27 15989 776
*Foremost Royal's Thetis Jr4 355 May 1220 61 16675 759
*Foremost Teeniemae 6 303 May 1099 50 12951 588
*Foremost Thetis 6 265 May 1526 58 13774 586
*Foremost Tiney 7 272 May 1132 54 11475 505
Gardenville Queen Wynona Jr3 154 May 1217 53 6346 270
Hagan Farms Marjorie Jr2 155 May 1229 63 6148 278
High Meeting Diamond Cynesta Jr3 166 May 1462 61 7776 333
Ira's April Blossom Sr3 205 May 952 41 7066 311
Langmore A Nira Jr3 142 May 1442 65 7114 311

Gallimore, L. B., Arlo Farm, Guilford College, N. C. ARHT

¶Arlo Heritor's Elite Sr2 134 May 972 47 4143 201
s. Fairlawn Maxim's Heritor D. Riegeldale Mck King's Edna
¶Arlo Heritor's Fern Sr2 114 May 954 50 3373 173
s. Fairlawn Maxim's Heritor D. Hillandale Diana's Frances
¶Arlo Heritor's Hannah Sr2 65 May 1361 59 2607 112
s. Fairlawn Maxim's Heritor D. Fairlawn Hearty
¶Arlo Heritor's May Sr2 120 May 1176 61 4360 213
s. Fairlawn Maxim's Heritor D. Mapleton Maxim's Mildred
¶Arlo King's Elva Sr3 50 May 995 41 1589 65
s. Ruayne King's Majestic D. Riegeldale Mck King's Edna
¶Arlo Max's Princess Jr2 114 May 1064 58 3723 189
s. Rosewald Max D. Rosewald Maxine's Countess
*Fairlawn Maxim's Henna 6 223 May 1181 56 8842 429
¶Hemlock K. Louise Jr2 166 May 1039 53 5599 274
**Twin Brook Maxim Pollyanna Sr4 24 Apr 1037 45
s. Quail Roost King Glamour D. Royal Count's Pollyanna

§Gaynor, P. A., Goshen, N. Y. ARHT

†Hamptonburgh Duchess	Sr2	138	Mar	953	39	4571	188

§Geran, E. H., Mrs., Glengeran Farm, Matawan, N. J.

*†Glengeran Bonny Belle	Jr4	163	May	1257	59	7433	350
*†Glengeran Butterball	Jr4	126	May	1625	63	6622	265
†Glengeran Caddy	7	116	May	1268	58	5634	232
*†Glengeran Eagle	5	83	May	1543	76	4319	195
s. Brian Boru King's Sylvarite			p. Glengeran Ellen				
*†Glengeran June Rose	6	117	May	1238	64	4812	241
*†Glengeran's Surprise Sugar	Jr4	185	May	1051	50	7116	313

§Gibbs, Lyle, Grassy Plain, Mount Union, Iowa. ARHT

*¶Beauty of 4-View	6	96	Jan	1041	47	3392	168
s. Kreiflour's Aron Alert			p. Lavone of North-Land				

§Gibbs, Lyle & Sally, Grassy Plain, Mount Union, Iowa. ARHT

†Victor's Beauty's Betsy	Sr2	305	Feb	115	6	7605	364

Gilsey, R. M., Jr. & Bingham, Leland C., Kenmar Hills Farm, Lancaster, Ohio. ARHT

*Copeland Farm Fern	5	232	Apr	1095	54	9776	500
Edinham Fleet Gaygirl	Jr2	162	Apr	678	40	4322	230
Edinham Levity Berkie	Jr2	169	Mar	835	40	5133	216
Edinham Prediction Damsel	Sr2	365	Mar	321	19	10335	560
†Ken-Edin Lesvity Rosebud	Jr2	163	Mar	794	37	4320	194
†Ken-Edin Prediction's Annie	Sr2	194	Mar	714	39	5274	263
Ken-Edin Winona In-finite	Jr2	212	Apr	756	43	6178	289
McDonald Farms Fore Marcella	Sr2	73	Apr	969	47	2478	119
s. McDonald's Foremost Prediction			p. Franchester Cornelia				
*¶Mulhoeaway Monarch's Sal	Sr3	218	Apr	1004	44	8834	395

§Gilland's Foundation Guernseys, Incorporated, Turlock, Calif.

†Steadfast Canadian's Donna	Sr4	305	Mar	43	2	7473	393
†Steadfast Canadian's Star Girl	Sr4	305	Mar	297	11	8040	363
*†Steadfast Canadian's Tillie	5	246	Apr	977	59	9348	503

§Graf, V. I., Romeo, Mich. ARHT

†Douglaston Baroness Bertha	Sr3	34	Mar	768	41	835	44
s. Douglaston Crown Prince			p. Caumsett Ocean Berma				
†Grafco Charming's Darling	Jr2	125	Apr	747	36	3003	151
*†Grafco Lucky Bonnie Lou	Sr3	51	Apr	1307	56	2204	94
s. Maple Lane Lucky Starr			p. Starr Farm Gayle				

§Greenbaum, Louis J., Willow Brook Farm, Pewaukee, Wis. ARHT

†Willow Brook King's Gloria	Sr2	258	Apr	659	35	6499	315
†Willow Brook King's Holly	Jr2	59	Mar	896	38	1725	66
s. Meadow Lodge King's Gentleman			p. Willow Brook Grandier's Glory				
†Willow Brook King's Princess	Sr2	241	Mar	643	36	5667	282
†Willow Brook King's Souvenir	Sr2	48	Apr	1091	49	1714	81
s. Meadow Lodge King's Gentleman			p. Willow Brook Valmead's Sheila				
*Willow Brook La Vaine	6	365	Mar	507	25	10682	505
*†Willow Brook Meadow Queenie	Sr3	160	Apr	918	41	5734	237
Willow Brook Valmead's Carol	Jr3	358	Apr	41	2	6662	392
†Willow Brook Valmead's Fortune	Sr2	228	Apr	821	39	6753	308
†Willow Brook Valmead's Iris	Jr4	100	Mar	1105	43	4107	164
†Willow Brook Valmead's Pet	Sr2	71	Apr	931	35	2246	93
s. Gaylord's Valmead			p. Willow Brook Pride's Quinta				
*†Willow Brook Valmead's Sheila	5	305	Apr	109	5	7080	331
*†Willow Brook Valmead's Susan	Sr4	212	Apr	703	43	5844	317
†Willow Brook Valmead's Synova	Sr2	221	Apr	656	36	5970	308

§Hackman, Arthur K., Willow Brook Farm, Lansdale, Pa. ARHT

†Brightlad's Patsy Ann	Jr2	242	May	656	35	7176	253
s. Coldspring's Janet's Brightlad			p. Dimple's Patsy of Frogner				
†Willow Brook Anna 2d	Jr2	182	May	672	37	3770	204
s. Coldspring's Janet's Brightlad			p. Willow Brook Anna				
*†Willow Brook B. Jean	Sr4	44	May	1294	64	1760	93
s. Coldspring's Janet's Brightlad			p. Clear View Farm Agnes Jean				
†Willow Brook B. Molly	Jr3	248	May	575	40	5606	337
*†Willow Brook B. Patsy	Jr3	240	May	733	50	6972	389
*†Willow Brook B. Phronima	Jr3	128	May	1008	48	4570	210
*†Willow Brook Brightlad's Adell	Sr4	219	May	797	44	6394	338
†Willow Brook Dimple P.	6	214	May	915	48	7829	407
†Willow Brook Marian	5	185	Apr	660	41	5099	276
*†Willow Brook Patsy	Jr4	305	May	247	12	8970	363
†Willow Brook R. Adell	Jr2	152	May	851	44	4219	206
s. Coldspring's Vanity's Royal			p. Willow Brook Brightlad's Adell				

§Halloway, E. W., Jr., Lincolnton, Ga. ARHT

†Mayfield Increase's Ann	Jr3	305	Apr	29	1	6250	288

Hammond, A. B., Mr. & Mrs., Renabie Farm, Berryton, Ga. ARHT

*Hazelwood's Sylvia	7	46	May	1499	70	2211	103
s. Klondike Hollister			p. Hazelwood's Girlie				
*Klondike Honeysuckle	7	225	May	1141	47	9465	403
Renabie Emory's Patty B.	5	365	Apr	270	19	11750	641
Renabie Maxim's Christine	Jr2	66	May	1206	61	2435	125
s. Rogeldale Emory's Maxim			p. Rogeldale Emory's Delicacy				
Renabie Prediction's Clara	Jr2	76	May	1226	48	2976	121
s. Renabie Konnie's Prediction			p. Franchester Saint Clarissa				
Renabie Prediction's Kate	Sr2	273	May	945	47	9090	440
Renabie Prediction's Kitty	Jr2	149	May	912	48	4317	214
Renabie Prediction's Lola	Jr2	42	May	1073	45	1356	57
s. Renabie Konnie's Prediction			p. Lucritia of Garden Creek				

§Hamptonburgh Farms, Incorporated, Goshen, N. Y. ARHT

†Betsy of Glenburnie	Jr2	140	Mar	847	39	4314	197
†Glenburnie Washington's Clara	Jr2	46	Mar	871	42	1254	61
s. Harmony Hollow Washington			p. Glenburnie Royal's Clara				
†Hardwick's Hermosa of Fairview	Jr2	150	Mar	717	35	4051	179
s. Coldspring's Hardwick's Laddie			p. Hardwick's Wadena of Fairview				
*Horse Shoe Bailiff's Ann	5	276	Apr	751	40	9014	452
*†Ideal's Jenny's Jean	7	88	Apr	961	44	3119	149
s. Ideal's Jenny's Satellite			p. Ideal's Hopeful's Jean				
†Ideal's L. D.'s Beth	8	92	Apr	1412	59	3861	201
s. Ideal's Lettie's Duke			p. Ideal's Prince's Beth				
†Level Acres Queen Ann	Jr2	147	Mar	817	40	4095	192
s. Meadowlane Tester			p. Willow Ridge Marda Majesty				
†Marlboro White Clover	Jr2	305	Mar	208	13	8045	348
*†Steele Hill Eloise	6	175	Apr	970	50	6767	343
*†Steele Hill Matilda	Sr4	217	Mar	710	40	8636	348
*†Twin Oaks Farm Carol	Sr4	112	Apr	840	41	3607	190
s. Elk Manor Steadfast Hero			p. Colleen of Twin Oaks Farm 2d				
*†Wood Ford Dendolyn	9	177	Apr	852	41	7660	382

Haney, E. B., Ivadale Farms, Lancaster, S. C. ARHT

Gold Branch F. Viola	8	365	Feb	280	13	11476	529
*Ideal Lucky Girl	5	365	Feb	342	21	11773	631
*Ivadale's Bertha's Dolly	Sr4	150	Apr	1272	64	6765	318
s. Sunshine's Lucky Ensign			p. Mills Golden Bertha				
Ivadale's Bertha's Rosebud	Sr2	134	Mar	844	44	3925	186
s. Sunshine's Lucky Ensign			p. Mills Golden Bertha				
*Ivadale's Helen's Golden Rays	Jr4	160	Apr	822	48	4754	278
s. Sunshine's Lucky Ensign			p. Brittony Hector's Helen				
Ivadale's Helen's Marigold	Jr2	365	Feb	14		7121	348
*Ivadale's Lucky's Hazel	5	365	Mar	219	12	11666	578
*Ivadale's Lucky's Jean Ann	Jr3	305	Mar	778	45	9156	499
Ivadale's Vista's Peggy	Jr3	346	Mar	720	41	10223	543
Larrydale Golden Belle	Sr2	150	Apr	877	41	4705	238
s. Clear Springs' Gold Leader			p. Rockford Emory Belle				
Scotch's Raymont Peggy	7	365	Mar	538	28	13128	609
Trasdale Maxim D. Ida	Jr3	365	Mar	382	22	8831	438

§Hanks Brothers, Farms No. 1 & 2, Winnebago, Minn. ARHT

*†Gluck Farm Maxim Queeny	Jr4	155	Apr	733	42	5375	306
s. Cesar Helene's Maxim			p. Gluck Farm N Quilda				
†Maple Leaf Lula	Jr3	89	Mar	953	44	2922	135
s. Burton Lane's Sargon Heroic			p. Maple Leaf Laura				
†Oakvale B. Cheer	Jr2	139	Apr	864	36	4347	172
*†Oakvale B. Rachel	Jr3	138	Apr	1061	50	5610	261
†Oakvale B. Risa	Sr2	127	Apr	770	35	3540	157
s. Broadwater Bombardier			p. Oakvale Princess Rita				
†Oakvale B. Salome	Jr2	86	Apr	873	36	2593	107
s. Broadwater Bombardier			p. Oakvale S. Sarah				
†Oakvale B. Sena	Jr2	131	Apr	901	41	4254	190
s. Broadwater Bombardier			p. Oakvale G. Sena				
*†Oakvale C. Dora	Sr3	132	Apr	1036	49	5175	236
s. Boulder Bridge Convoy			p. Oakvale Royal Princess				
*†Oakvale C. Esther	Sr3	186	Apr	960	47	6818	296
†Oakvale H. Gloria	Sr2	223	Apr	734	35	5967	267
†Oakvale H. Patrice	Jr2	100	Apr	798	41	2886	140
s. Witchwood Helios			p. Oakvale Reliable Pansy				
†Oakvale H. Sally	Jr2	186	Apr	765	44	5244	294

Harville, C. J., Glenco Farm, Macedonia, Ohio. ARHT

†Glenco Melody Ruby	Jr2	305	Apr	85	4	7712	377
*†Glenco Noble Dawn	Jr3	222	May	809	40	7111	342
†Glenco Noble Patience	Jr3	223	May	766	41	6158	329
*†Glenco Noble Penny	Sr3	109	May	932	42	3434	159
*Glenco Noble Wilda	Jr2	305	Feb	295	16	7195	360
*†Glenco Royal Orchid	6	146	May	968	40	4701	190
*†Glenco Royal Prudence	7	126	May	1140	43	4882	184
*†Glenco Royal Star	5	305	Apr	428	21	10350	464

Haywood, T. Holt, Arden Farm, Clemmons, N. C. ARHT

*Arden Colfax Ola	Sr3	108	May	1062	45	4205	181
Arden Colfax Rose Mary	Jr2	273	May	1084	52	9015	422
Arden Colfax Wanda	Jr2	151	May	788	46	4104	221
*Arden Luke's Beam	Sr4	142	May	1242	52	6213	263
Arden Noble Moonlight	Sr2	39	May	1235	54	1502	66
s. Quail Roost NoMax Hero			p. Arden Colfax Moonlight				
*Fairlawn Pat	Jr4	117	May	1347	54	5238	203
s. Fairlawn Maxim's Ferdinand			p. Fairlawn Peerless Ellen				
Langvalley Explorer's Thelda	Jr2	94	May	1286	50	3974	160
Langvalley King's Ringlet	Jr2	197	May	1016	42	7585	297
Langvalley Levity Sonia	Jr2	198	May	873	50	6074	307
*Noble Pat of Beaver Creek	Jr4	212	May	840	41	7756	411
*Rogeldale Mck King's Dewdrop	8	212	May	1090	52	8747	404

§Heifner, Gail E., Villa-Way Farm, Sullivan, Ohio. ARHT

*†Bonnie Best of Springview	7	134	Apr	1379	64	6555	305
*Villa-Way Carmel	9	365	Apr	230	15	6971	350
†Villa-Way Dessie Day	Sr3	235	Apr	844	48	7694	383
†Villa-Way Lively	Jr3	117	Apr	972	48	4138	207
†Villa-Way Loretta	Jr2	129	Apr	1186	51	5309	231
†Villa-Way Lucky	Sr2	185	Apr	635	38	4386	251
†Villa-Way Mistress Belle	Jr3	94	Apr	1278	61	4295	201
s. Coronation Master			p. Villa-Way Carobelle				
†Villa-Way Mistress Caroline	Sr3	177	Mar	854	40	5620	257
*†Villa-Way Mistress Carol	5	305	Mar	584	34	10019	491
†Villa-Way Mistress Gem	Jr3	72	Apr	1144	56	2736	131
s. Coronation Master			p. Villa-Way Carogem				
†Villa-Way Mistress May	Jr3	120	Apr	906	52	4048	212
*†Villa-Way Mistress Milly	5	305	Apr	246	11	8492	349
†Villa-Way Mistress Opal	Jr3	150	Apr	825	45	5292	261
*†Villa-Way Mistress Phyllis	Jr4	305	Apr	629	44	9157	531
*†Villa-Way Mistress Sapphire	5	48	Apr	1731	61	2692	102
s. Coronation Master			p. Villa-Way Sapphire				
†Villa-Way Queen Bonnie	Jr2	143	Apr	946	51	5109	247
†Villa-Way Queen Jewel	Sr2	62	Mar	739	39	1546	76
s. Villa-Way Carhomet			p. Villa-Way Phyllis				
†Villa-Way Queen Phyllis	Sr3	156	Apr	746	48	4449	248
†Villa-Way Queen Sapphire	Sr2	112	Apr	1124	48	4053	166
†Villa-Way Queen Susie	Sr2	156	Apr	911	44	5257	250
*†Villa-Way Queen Valene	6	305	Mar	240	14	8163	400
†Villa-Way Queen Veda	Sr2	125	Apr	991	52	4189	215
*†Villa-Way Queen Verna	6	70	Apr	1263	54	3070	134
s. Villa-Way Carhomet			p. Villa-Way Vera				
*†Villa-Way Vera	9	305	Mar	381	20	8881	413

§Heifner, Jo Ann, Villa-Way Farm, Sullivan, Ohio. ARHT

*†Villa-Way Levity	Jr4	305	Mar	130	7	8710	440
†Villa-Way Mistress Silver	Sr2	209	Apr	871	47	6068	304

§Hendrix, W. L., Ashmere Guernsey Farm, Meridian, Idaho. ARHT

*†Brookacres Jasmine	Jr4	305	Apr	358	19	6655	340

§Hendrix, W. L. & Florence, Ashmere Guernsey Farm, Meridian, Idaho. ARHT

†Ashmere Frances	Jr2	305	Mar	13		5893	266
†Ashmere Lady	Jr2	305	Mar	272	14	6496	325
*†Ashmere's Golden Famous	Jr4	248	May	783	41	7322	406
*†Ashmere's Golden Janice	Sr4	133	May	1134	59	5070	241
*†Ashmere's Golden Lettie	Jr4	206	May	1060	62	7576	414
†Ashmere's Heather	Jr2	274	Mar	622	35	8403	336

§Heydt, Ernest H., Meadow Creek Farm, Downingtown, Pa. ARHT

*†Allenby's Villetta	7	90	May	1242	64	3785	188
s. Allgates Allenby			p. Lisster Libelsun's Villetta				
*†Bella's Lucinda of Pine Grove	9	251	May	1028	53	9723	479
*†Meadow Creek's Aster	6	96	May	1164	61	4183	223
s. Rex's Vox Pop of Bolton			p. Mt. Ararat's Volunteer Judy				

†Meadow Creek's Baby's Breath 5 103 May 1130 56 3883 175
s. Riveredge Alert's Leader b. Linster Merry Gem
*†Meadow Creek's Buttercup 5 93 May 1161 64 3595 194
s. Riveredge Alert's Leader b. Marquis' Salette
*†Meadow Creek's Camellia Sr4 101 May 1262 70 4494 234
s. Riveredge Alert's Leader b. Aster's Nancy of Pine Grove
†Meadow Creek's Daisy Sr3 95 May 884 44 3144 161
s. Meadow Creek's Snowball b. Sally of Pine Grove
†Meadow Creek's Dicentra Sr2 305 Mar 165 8 6118 267
*†Meadow Creek's Dogwood Sr3 248 May 762 42 7289 409
†Meadow Creek's Edna Sr2 94 May 841 44 2434 128
s. Riveredge Alert's Leader b. Meadow Creek's Arbutus
†Meadow Creek's Elinor Jr2 53 May 988 52 1627 95
s. Riveredge Alert's Leader b. Meadow Creek's Anemone
†Meadow Creek's Elsie Jr3 78 May 1237 68 3204 184
s. Riveredge Alert's Leader b. Marquis' Salette
†Meadow Creek's Emily Sr2 205 May 879 47 6421 334
†Meadow Creek's Eva Sr2 149 May 651 39 3319 182

Huffman, R. O., Huffman Farm, Morganton, N. C.

*†Ramseur's Valiant Bess 6 80 May 1226 49 3315 126
s. Woodside Valiant George b. Ramseur's Ultra Bess
**Wakefield Warrior's Lassie Sr4 81 Apr 1204 69 3653 179
s. Wakefield Majesty's Warrior b. Wakefield Lilac
†Walnut Valley Mae Sr2 92 May 909 38 2625 119
s. Walnut Valley Prince Dudley b. Ramseur's Valiant Belle
*Woodside Herman's Linda Sr4 365 May 235 12 15248 824
**Woodside Herman's Wanda Jr4 305 Apr 574 32 10355 499

§Indigo Hill Farm, Incorporated, Somersworth, N. H. ARHT

*†Deershorn Foremost Lillian Sr3 61 Apr 1282 62 2591 126
s. Deershorn Foremost b. Deershorn Silver Lily
*†Edgewood Farm's Nancy Sr4 110 Mar 993 50 4263 205
*†Groton House Eleanor Sr4 93 Apr 951 40 3296 125
s. Argilla President b. Groton House Levity's Emma
†Indigo Hill Amy's Mae Jr2 87 Apr 886 37 2680 104
s. Caumsett Deershorn b. Deershorn Foremost Amy
†Indigo Hill Dinah Jr3 41 Jan 1082 50 1370 63
s. Foremost Good Gift b. Jack's Ultra Queenie
†Indigo Hill Rhea Sr3 107 Apr 934 51 3744 175
s. Foremost Good Gift b. Foremost Rilma
†Indigo Hill Ruby Sr4 59 Apr 1161 50 2295 99
s. Foremost Good Gift b. Foremost Rhea
*†Kadockadee Princess Uranium 6 180 Apr 1016 50 7111 340

§Jeffords, W. W., Carolina Dairy Farm, Orangeburg, S. C.

*†Carolina Butterfat Dimple Jr2 31 May 1099 51
s. Butterfat Briar's General b. Rockford Dimple Kismet
†Carolina Butterfat Maxim 6 298 May 843 42 9674 465
†Carolina Maxim Angie Jr3 305 May 444 24 7731 398
†Carolina Maxim Bella Sr2 265 May 779 43 6846 347
*†Carolina Maxim Fancy Jr3 35 May 1198 56 1356 64
s. Fairlee Acres Royal Maxim b. Carolina Butterfat Maxim
†Carolina Maxim Glory Jr3 305 Apr 404 22 7445 388
†Carolina Maxim Golddust Jr2 305 Mar 633 33 7671 381
†Carolina Maxim Harmony Sr2 50 May 1129 59 1758 92
s. Fairlee Acres Royal Maxim b. Fairlee Acres Maxim Marie
†Carolina Maxim Keepsake 6 173 Apr 834 42 5701 288
†Carolina Maxim Killamay Sr2 232 Apr 667 37 5201 277
†Carolina Maxim May Jr4 196 May 889 46 6325 326
†Carolina Maxim Sunny Sr2 178 Apr 641 35 4072 221
†Carolina Maxim Violet Jr4 114 May 1111 60 4585 242
†Carolina Maxim Vivian Sr2 141 May 831 44 4191 229
†Carolina Moonlight 7 198 May 953 49 6727 363
†Fairlee Acres Maxim Marie 8 269 May 269 15 4641 236
†Valla's Claudia Jr3 95 May 1031 50 3417 169
s. Maple Lane Valla's Designer b. Valla's Designer Mary Madgette
†Valla's Designer Mary Madgette 6 80 May 1222 54 3517 157
s. Maple Lane Valla's Designer b. Coolbranch Guardy's S. Millie

§Jenkins, Archie D., Spring Ridge Farm, Waukesha, Wis.

†Spring Ridge Bluebell Jr4 239 Mar 828 40 7742 349
†Spring Ridge Lad's Betsy Jr2 164 Apr 724 36 4561 201

§Jenkins, E. H. & Son, Spring Ridge Farm, Waukesha, Wis.

†Spring Ridge Faithful Sr3 50 Mar 1086 49 1696 77
s. Foremost Paragon b. Spring Ridge Dart's Flora

§Jenkins, Ronald, Spring Ridge Farm, Waukesha, Wis.

*†Spring Ridge Vanity Jr3 172 Apr 757 41 5130 256

§Jenner, Henry, Vermilion Grove Farm, Ridge Farm, Ill. ARHT

Kenfleur's Hopeful 5 356 May 1209 61 15375 693
Vermilion Levity Jean Sr2 61 May 1126 51 2025 93
s. Pine Manor Levity Kenfleur b. Kenfleur's Jeannine Alert

§Jenner, Henry & Son, Vermilion Grove Farm, Ridge Farm, Ill. ARHT

Myersmead Superb's Orchid Jr2 315 May 703 36 8860 461

Jennings, George & Son, Francene Guernsey Farm, Galloway, Ohio. ARHT

†Betty Jane of Francene Sr2 237 Apr 683 35 5479 275
†Booth Lawn Sophronia 11 156 Apr 712 40 4299 241
**Graceland Opal 8 305 Apr 419 19 8408 370
†Ken-Edin Harriet Sr2 153 Apr 959 43 5258 255
Margo of Francene Jr2 365 Mar 8 9977 481
*Marjery of Francene Jr3 293 Apr 718 44 5686 331
†Rose May of Francene Sr2 85 Apr 878 40 2651 131
s. Charlescote Peso b. Rock Creek May Rose

Jennings, R. R., Jacksonville, Fla. ARHT

Dinsmore Empress Trixy Jr3 165 May 1013 44 3253 255
s. Bournedale Ace's Sovereign b. Dinsmore Maximont Trixy
*Dinsmore Holtra Griselda 5 181 May 1117 48 7327 323
s. Rockingham Ultra Hollister b. Dinsmore Maximont Girlie
Lakemont Anthony's Pauline Jr3 224 May 818 49 5735 331

Johnson, Chester W., Ches-Mar Farms, Excelsior, Minn. ARHT

Caddy's Hopeful Predicta Jr3 65 May 1165 61 2461 120
s. Joyce's Prediction b. Royal Hopeful's Predicta
Caddy Susanna's Predicta Sr2 121 May 779 43 3578 183
s. Joyce's Prediction b. Susanna's Predicta
Darlene of Ches-Mar 5 83 May 1094 50 3059 130
s. Nannette's Heir of Ches-Mar b. Darlene of The Coroneta
Darlene's Predictanne Jr4 82 May 1033 51 2748 128
s. McDonald's Foremost Prediction b. Darlene of The Coroneta

Diana's Predicta Sr4 84 May 1319 63 3755 184
Gloria of Ches-Mar 6 88 May 1654 91 4551 228
Gloria Predicta Sr4 105 May 1007 60 3802 208
Gloria's Prediction Heirons Sr3 96 May 999 54 3387 157
*Golden Harvest Zoretta 14 61 Apr 1121 47 2279 95
s. Boulder Bridge Prince b. Beauty Girl's Zora
Joyce Prediana's Predicta Jr2 35 May 899 53 995 58
s. Joyce's Prediction b. Diana's Predicta
Joyce's Predicta Jr4 86 May 1001 60 2820 158
Marjewel's Predicta Sr2 99 May 885 48 3153 149
s. McDonald's Foremost Prediction b. Jewel of Cedar Grove
Melba's Predicta 5 98 May 891 54 3120 172
Mermaid of Ches-Mar 9 168 May 945 41 5671 259
Nina's Predicta Jr4 79 May 983 45 2611 119
s. McDonald's Foremost Prediction b. Ches-Mar's Nina
Reenee of Ches-Mar 5 44 Apr 1125 44 1605 63
s. Nannette's Heir of Ches-Mar b. Renee Reanna of The Coroneta
Sheba of Ches-Mar 9 168 May 1128 54 6673 300
Sheba's Predicta Sr4 84 May 1205 66 3465 175
Silver Diana's Predicta Jr3 57 May 1120 58 2061 107
s. McDonald's Foremost Prediction b. Silver Diana of Ches-Mar
Silver Queen of Ches Mar 6 145 May 1042 57 5393 247
Silver Queen's Predicta Jr4 81 May 1299 60 3626 150
s. McDonald's Foremost Prediction b. Silver Queen of Ches Mar
Spadda of Ches-Mar 5 59 May 1223 48 2398 95
s. Nannette's Heir of Ches-Mar b. Spaddy of Cedar Grove
Spaddy Prediction's Predicta Sr2 110 May 896 44 3251 167
Spaddy's Predicta Sr4 103 May 1040 55 3764 182
Zoretta's Predicta 5 86 May 1122 71 3383 202
s. McDonald's Foremost Prediction b. Golden Harvest Zoretta

§Johnson, E. W., Rural Lane Farm, Longmont, Colo. ARHT

†Lord Henry's King's Stella Jr2 132 Mar 714 37 3105 161
†Steadfast Valor Gift's Sara Jr4 145 Apr 899 43 4797 231
s. St. Albans Steadfast Valor Gift b. Fashion Plate's Sue
†Valarctor's Gazo's Goddie Sr2 305 Apr 448 23 7455 368

Keady, M., Salisbury, Conn. ARHT

Bournedale Bright Frolic Jr2 365 May 560 35 11544 626
Bournedale Prince's Jenny Jr2 82 May 959 53 2609 137
s. Bournedale Charming Prince b. Bournedale Abe's Genevieve

Kelley, James E., Spruce Shadows Farm, Minneapolis, Minn. ARHT

*Boulder Bridge Spirea 5 187 May 1490 63 9724 393
Spruce Shadows Amanda Jr2 126 May 1170 62 5004 233
*Spruce Shadows Bonny 6 138 May 1648 81 8082 383
Spruce Shadows Celeste Jr2 198 May 1195 55 4108 184
Spruce Shadows Charlotte of M Jr2 303 May 822 42 9771 434
*Spruce Shadows Helen 8 97 May 1701 86 5777 257
s. Broadland Hector b. Fair Lady of Vandale
*Spruce Shadows Janice 5 333 May 852 40 13835 568
Spruce Shadows June 5 189 May 1391 65 9199 392
*Spruce Shadows Margie Jr4 324 May 1044 50 13553 549
Spruce Shadows Pamela of M Jr2 327 May 910 46 11229 518
*Spruce Shadows Peggy 6 239 May 1010 52 11016 525
Spruce Shadows Spirea Jr2 116 May 1231 41 4639 157
Spruce Shadows Susan of M Jr2 101 May 1343 58 4054 162
s. Boulder Bridge Monitor b. Spruce Shadows Sapphire
Spruce Shadows Virginia of M Jr2 239 May 935 45 8463 364

§Kline, Camellia S., Mason-Dixon Line Farm, Hagerstown, Md. ARHT

†Doris of Mason Dixon Line Jr2 305 Apr 127 7 6281 320

§Kline, Earl E., Mason-Dixon Line Farm, Hagerstown, Md. ARHT

*†Bess of Mason Dixon Line Jr4 61 Apr 1237 61 2590 132
s. Antietam Prince Noble b. Bertha of Mason Dixon Line
*†Ella of Mason Dixon Line Jr4 120 Apr 899 51 4183 217
*†Florabell of Mason Dixon Line Jr3 305 Apr 174 11 8121 429
*†Mason Dixon Line Starlene Jr4 87 Apr 1071 46 3477 156
s. Antietam Prince Noble b. Star of Mason Dixon Line
*†Selma of Mason Dixon Line Jr3 82 Apr 980 44 2882 132
s. Antietam Prince Noble b. Sally of Mason Dixon Line
*†Sue of Mason Dixon Line Jr3 118 Apr 945 49 4236 217

§Kline, Glen, Mason-Dixon Line Farm, Hagerstown, Md. ARHT

*†Fairmaid of Mason Dixon Line Jr4 104 Apr 897 47 3613 169
s. Antietam Prince Noble b. Fairy of Mason Dixon Line

Kraus, Gilbert J., Sugar Bottom Farm, Furlong, Pa.

*†Blakeford Lady Patina Jr3 305 Apr 525 35 8782 468
*†Brookmead's Diva Jr3 63 May 1320 65 2783 131
s. Langwater Dueller b. Brookmead's Star
*†Chinquapin Pound Foolish 6 257 May 795 42 8134 398
*†Gardenville Queen Astrid 5 26 May 1246 62
s. Coronation King of Pine Manor b. Pine Manor Royal Astrid
†Hominy Hill Moss Rose Jr2 52 May 1092 47 1645 76
s. Langwater Country Lad b. Meadow-Gold Princess Rose
*†Hominy Hill Randy Sr3 28 May 1047 50
s. Langwater Country Lad b. Hominy Hill Raemel
Linster Princess Rose Sr3 239 May 790 52 6616 385

§Krum, Henry, Krum's Dairy, Fresno, Calif.

*†Ellwood Ambler Hekla Sr3 88 Apr 1385 53 4502 192
s. Happyholme Rosedand's Ambler b. Hebendale Ultimus' Hekla
†Happyholme Andy's Bee Sr2 295 Mar 670 35 8257 416
†Krum's Contender's Gottie Jr3 170 Apr 677 44 4559 278
*†Krum's Edward's Arrabella 6 246 Feb 828 59 8704 446
*†Krum's Edward's Gordie 8 85 Apr 1354 57 4237 185
s. Ellwood's Royal Prince Edward b. Santa Cruz Holliston Godetia
*†Krum's Ferdinand's Dora 5 305 Nov 332 26 8664 507
†Krum's Goldust's Dahlia Jr3 28 Apr 1224 57
s. Escalon Goldust b. Krum's Edward's Daisy
*†Krum's Goldust's Moonlight Sr3 221 Mar 692 40 6185 344
†Krum's Irene's Pretorian's Nan 8 60 Apr 1453 63 2780 121
s. Happyholme Irene's Pretorian b. Happyholme Defender's Cordelia
*Krum's Norman's Forest Jr4 365 Mar 251 13 11677 481
*†Krum's Norman's Wonder 5 292 Apr 1002 55 8624 461
*†Krum's Philosopher's Jesse Sr3 74 Apr 1490 90 4112 240
S. St. James Cameo Philosopher b. Loma Rica Jane
*Krum's Traveler's Gottie 5 289 Apr 735 41 8398 502
†Santa Cruz Holliston Godetia 9 305 Feb 179 10 9600 471
*†Troutmere Zela's Zita 10 251 Apr 863 44 8157 414

§Krum, Henry & Katherine E., Krum's Dairy, Fresno, Calif.

†Krum's Contender's Charleen Sr2 114 Apr 700 39 3048 160
s. Adohr Eidor Contender b. Krum's Norman's Charity

†Krum's Goldust's Lady Jr2 95 Mar 772 39 2897 144
s. Escalon Goldust D. Krum's Philosopher's Lassie
*†Krum's King's Honney Jr4 305 Apr 329 15 7163 331
*†Krum's King's Rose Bud Sr4 230 Apr 731 44 7317 431
†Krum's Philosopher's Hilda Sr2 164 Apr 668 36 4395 229
*†Rocky Hill Belle Cascade Rose 9 125 Apr 1200 55 5501 252
s. Adohr Bell Boy D. Rose Pedel of Beaverereek

§Krum, John, Krum's Dairy, Fresno, Calif.

†Happybelme Valor's Betona Jr2 155 Apr 1048 39 6047 231
†Santa Cruz Carlo's Mona Sr2 50 Mar 1110 48 1767 77
s. Santa Cruz Holliston Don Carlo D. Santa Cruz Holliston May

§Krum, LeRoy, Krum's Dairy, Fresno, Calif.

†Santa Cruz Hannibal's Fate Sr2 61 Apr 1061 56 2140 115
s. Woodacres Royal Hannibal D. Santa Cruz Holliston Fawny

Lakewood Farm, Malcolm J. Boyle, Trustee, Mundelein, Ill.

*Curtiss Candy P. Etta Sr4 160 Apr 1061 45 6656 297
†Dorville Royal's Lula Jr2 120 Apr 953 42 4067 184
Gibbs Acres Pioneer's Patsy Jr4 177 Apr 1115 55 8054 392
*Lakewood Dainty 5 325 Apr 982 77 12902 779
*Lakewood Desire 5 341 Apr 976 55 14105 727
†Lakewood Evangeline 5 111 Apr 961 47 3929 194
*Lakewood Eventide Sr4 342 Apr 875 59 12445 731
*Lakewood Evergreen Jr4 365 Mar 612 35 14302 683
*Lakewood Fairlawn Sr4 270 Apr 1122 61 11862 606
*†Lakewood Fashion Lady Sr4 39 Apr 1131 49 1437 62
s. Charlescote Playmate D. Rock Creek Forest Belle
*†Lakewood Friendship Sr4 30 Mar 982 44
s. Charlescote Playmate D. Normandy Matchless Queen
*Lakewood Gentle Jr3 356 Apr 751 42 12328 623
Lakewood Glamour Sr2 365 Mar 67 3 10531 549
Lakewood Harmony Sr2 215 Apr 747 43 6177 341
†Lakewood Hilary Jr2 84 Mar 921 40 2760 117
Lakewood Honeysuckle Jr2 199 Mar 751 40 5467 268
†Lakewood Humility Sr2 111 Apr 841 36 3471 152
†Lakewood Humoresque Sr2 107 Apr 883 38 3437 148
Lakewood Hyacinth Jr2 229 Apr 856 50 7075 360
Lakewood Lady Gaiety Jr3 365 Apr 519 27 13445 662
†Myrantead Royal's Velvet Jr2 114 Apr 868 44 3736 181
Sun-Blest Farms Dahlia Jr3 365 May 59 3 14282 664

Law, Elizabeth S., Brookmead Farm, Devon, Pa.

*¶Brookmead's Water Sprite 8 38 May 2061 89 2518 109
s. Langwater Dueller D. Bloomfield Water Girl

Lawler, Thomas B. & Helen C., Edgefields Farm, Apalachin, N. Y. ARHT

*†Benton's Excellent Priscilla Sr3 165 May 1168 51 6187 276
s. McDonald Farms His Excellence D. Benton's Polly Ann 2d
†Edgefields Honey Sr3 271 May 857 40 8233 413
†Edgefield's Joan Sr2 186 May 709 36 4469 211
†Edgefields Ramona Sr2 224 May 799 45 6379 324
†Edgefields Ramona's Dolly May Jr4 220 May 954 47 7432 361
*Foremost Regal's Sublime Jr4 144 May 978 50 4787 272
s. Foremost Regal Comet D. Foremost Fearless' Sublime
†Golden Girl Jr2 210 May 739 36 5509 248
McDonald Farms S. Lucky Girl Sr3 50 Apr 1297 63 2083 102
s. McDonald Farms Steadfast D. McDonald Farms D. Ingrid

§Lee, Robert C., Lee Farms, Far Hills, N. J. ARHT

*†Commadore Thespian's Clara-Lee 5 118 Apr 1041 47 4813 205
s. Sequel Thespian D. Heartsease Butterfat Alma
†Commodore Billy's Aida-Lee Sr3 286 Feb 183 10 7371 348
*†Commodore Billy's Violetta-Lee Sr4 74 Apr 1379 63 3364 157
s. Hilltop Butterfat Billy D. Thespian's Viola
†Commodore Leeder's Alice-Lee Sr2 149 Mar 791 36 4417 207
*†Commodore Primrose's Maid-Lee 5 28 Apr 1117 48
s. Clarheart's Primrose D. Tarbell Farms Royal Muriel
*†Commodore Primrose's Nola-Lee 5 70 Apr 1066 48 2445 111
s. Clarheart's Primrose D. Admiral Geronimo's Baybery-Lee
*†Commodore Primrose's Yvette-Lee
Sr4 287 Apr 785 47 10564 551
*†Commodore Thespian's Amy-Lee
Sr3 253 Apr 41 2 5595 293
†Commodore Thespian's Mimi-Lee
Sr3 237 Apr 41 2 4596 236
†Commodore T. Ruby-Lee Jr3 89 Apr 1057 47 3307 155
s. Sequel Thespian D. Muihocaway Butterfat Jade
*†Joyce of Two Brooks 6 150 Apr 1127 48 6541 270
*†Thespian's Viola 8 84 Apr 1392 59 4073 182
s. Sequel Thespian D. Two Brooks Carpatha
*†Two Brooks C. Fair 6 68 Apr 1157 54 2498 116
s. Clara's Heartsease Butterfat D. Two Brooks Fantasy
*†Two Brooks May 5 216 Mar 883 45 8131 382
*†Two Brooks Viola 5 220 Apr 796 48 7239 388

§Levy, Beta R., Coldbrook Farm, Bedford Village, N. Y.

†Coldbrook Chic Jr2 305 Mar 608 35 8990 453
†Coldbrook Country Flirt Jr2 73 May 1343 66 2995 148
s. Farvue Country Gentleman D. Rose-Ann Butterfat's Coquette
†Convent's C. Bigonia Jr3 305 Mar 622 34 9696 483
*†Lewside Princess Sultanesa Sr4 305 Mar 579 29 11401 598
†Valzar Levity Sarajane Jr3 139 May 1030 64 4647 254

Liebers, Harry D. Est., "Skyline," Lincoln, Nebr. ARHT

*†Skyline Challenger's Linda 6 156 Apr 1040 50 6209 276
s. Pine Manor King's Challenger D. Skyline Laughter
*¶Skyline Just Loyalty Jr3 193 Apr 908 44 4296 201
s. McDonald Farms Justice D. Skyline Challenger's Linda

Liebers, O. H. & Son, "Skyline," Lincoln, Nebr. ARHT

*¶Duke's Generous 6 205 Apr 1190 69 10792 524
†Jupiter's Jo Betty 8 365 Mar 258 12 9608 443
*†Pine Manor Majesty's Vision 9 40 Apr 1097 48 1402 62
s. Pine Manor Crown Majesty D. Pine Manor Adair
*¶Skyline Challenger's Bountiful 5 125 Apr 1042 58 4621 240
s. Pine Manor King's Challenger D. Skyline Mayflower
*¶Skyline Challenger's Dorreen 5 116 Apr 861 47 3674 193
s. Pine Manor King's Challenger D. Foremost Masterpiece's Dora
Skyline Challenger's Fancy Jr4 61 Apr 1498 71 2864 145
s. Pine Manor King's Challenger D. Skyline Fayette
*¶Skyline Challenger's Fashion Sr4 305 Apr 36 1 9577 430
¶Skyline Challenger's Fleda Sr3 109 Mar 704 40 2917 167
s. Pine Manor King's Challenger D. Skyline Flute
¶Skyline Challenger's Jubilation Sr3 184 Apr 931 47 5780 273
s. Pine Manor King's Challenger D. Skyline's Jubilee

Skyline Challenger's Lady Sr2 365 Apr 148 9 10332 566
*†Skyline Challenger's Milinda Sr4 220 Mar 704 43 5325 316
*Skyline Grateful 8 29 Apr 1372 56 2717 112
s. Pine Manor Hercules D. Liberty's Gretta
*Skyline Hercules' Brenda Sr4 365 Feb 113 7 9987 532
*Skyline Hercules' Clara Jr2 160 Mar 916 45 4434 197
*Skyline Hercules' Coquette Jr4 365 Mar 278 16 8379 435
Skyline Hercules' Jewell Jr2 365 Feb 332 20 11702 573
Skyline Hercules' Radiance Jr3 365 Jan 45 3 8143 459
*†Skyline Hercules' Radiance Jr4 48 Apr 1136 59 1712 89
s. Pine Manor Hercules D. Skyline Romance
*Skyline Just Adaline Sr2 151 Apr 895 46 4859 233
s. McDonald Farms Justice D. Triumph's Alberta
Skyline Just Barbara Jr2 365 Mar 125 8 9196 448
Skyline Just Blue Bell Jr2 365 Jan 465 23 8701 390
*Skyline Just Falma Sr2 149 Mar 896 41 4768 189
*Skyline Just Flirt Sr2 220 Apr 839 40 7313 309
Skyline Just Gem Jr3 62 Apr 1423 64 3007 130
s. McDonald Farms Justice D. Triumph Generous Gretta
*Skyline Just Rilma Jr2 305 Feb 68 3 8702 432
*Skyline Just Roque Sr2 44 Dec 977 43 1361 61
s. McDonald Farms Justice D. Pine Manor King's Repose
Skyline Just Veronica Jr2 364 Jan 455 24 10765 501
*Skyline Just Veronica Jr3 43 Apr 1437 64 2029 90
s. McDonald Farms Justice D. Pine Manor Majesty's Vision
Skyline King's Crystal Sr2 365 Mar 595 30 9502 416
*Skyline King's Faithful Jr2 305 Mar 656 35 8402 377
*Skyline King's Kay Jr2 193 Mar 936 42 3337 140
s. McDonald Farms Skyline King D. Wathena's Katrinka
*Skyline Triumph's Dairymaid Sr3 305 Jan 193 11 7473 365
*Skyline Triumph's Garnet Sr4 365 Apr 337 19 10733 582
*¶Skyline Triumph's Hilda 5 171 Apr 964 52 6542 335
s. Pine Manor Triumph D. Queen Vera of Kalashana
*¶Skyline Triumph's Rose Jr4 156 Apr 893 48 5692 291
s. Pine Manor Triumph D. Skyline Hercules' Romona
*Triumph Generous Gretta 5 296 Mar 689 43 9767 494
*¶Triumph's Alberta 5 248 Apr 913 54 10112 507
Triumph's Royal Sr4 325 Mar 726 42 10897 555

Lindsay, Earl T., Massillon, Ohio. ARHT

*Clearfield Belle 5 112 Apr 1680 84 6589 328
s. Clearfield Cavalier D. Clearfield Fern's Queen
†Clearfield Eva Jr3 82 Apr 967 44 2732 123
s. Langwater Arnold D. Clearfield Rose
†Clearfield Sandra Jr2 42 Mar 909 38 1175 49
s. Langwater Arnold D. Clearfield Betsy

Little, Lowell, "the little farm," Fort Collins, Colo. ARHT

*†"the little farm" Bab Sr3 281 Mar 770 41 8429 402
*¶"the little farm" Marian 6 154 Mar 857 49 4963 267
*†"the little farm" Myranne Jr3 294 Mar 694 44 8094 435
*†"the little farm" Vember 2d 6 110 Mar 955 55 3820 199

§Little, Marie, Brentwood, Tenn. ARHT

†Merrifield Knightlad's Belle Sr4 45 May 1109 54 1657 79
s. Klondike Knightlad D. Douglas Manor Lady

Lohmann, Carl, "Gulflands," College Station, Texas. ARHT

†Forge Hill Marquis' Pet Jr2 200 May 687 36 4981 222
*†Gayoso Lorelei Jr4 166 May 998 41 6375 250
†Gulflands' Merry Rhea Sr2 118 Apr 668 37 3169 147
†Meadow Lodge Kodiste Sr2 222 May 930 41 7512 301
*†Roughwood Theresa 5 191 May 941 43 3131 139

§Lombard, L. L., Retedale Guernsey Farm, Klamath Falls, Oregon.

†Canyon View Farm Earle's Sally Jr3 97 May 1228 60 4243 210
Kingmere Marian Jr2 298 May 818 44 8698 443
†Kingmere Myree Jr2 305 May 239 12 8411 382
†Leader's Bonny Jean Jr2 105 May 693 36 2715 131
s. Bonnibell Leader D. Jandean Dora
*†Loronia of Chicona Sr4 109 May 1116 45 4786 210
*†Mary of Edgehill 5 305 Apr 485 30 10092 543
†Nadala of Chicona Sr3 252 Apr 706 46 7151 423
*†Polaida F. Lady 6 305 May 256 13 8214 391
*†Polaida Queen's Melba 12 45 May 946 41 1313 57
s. Fir Ridge Ultra's Collegiate D. Polaida Honoria Queen
†Prestige of Chicona 6 305 Apr 306 14 9366 421
†Rachel of Spear Point 6 56 May 1199 52 2094 85
s. Jandean Palestine D. Cloverhill Rosey
†Retedale's Country Glow Jr2 61 May 912 46 1645 82
s. Western Glow Man O'War D. Western Glow Country Prim
Rosamond of Chicona Sr2 305 May 880 21 9216 508
†Santa Ynez Valor's Cassandra Jr4 81 May 1025 48 2565 121
s. Foremost May Valor D. Sonoma Mariglagie
†Skyloft Titan's Annabelle Jr2 134 May 848 41 3807 169
*†Skyloft Victory Belle Sr4 149 May 1156 53 6475 291
†Spring Morning of Skyloft Sr3 55 May 1233 69 2183 124
s. Grandee of Aldarra D. Bonnie of Skyloft
†Toponis Marvel's Louise Jr4 65 May 1391 65 3002 139
s. Fir Ridge Ultra Marvel D. Toponis Slogan's Libby

§Loveless, Arthur R. & Son, Wawasee Guernsey Farm, Cromwell, Ind.

†Wawasee Charlene Sr2 212 May 865 42 6337 320
†Wawasee Clara Jr2 198 May 821 38 5894 300
Wawasee Mary Charlotte Jr4 176 May 1263 62 7955 412

§Loveless, John L., Wawasee Guernsey Farm, Cromwell, Ind.

†Libensam Lively Lady Sr2 184 May 1119 52 6951 372
†Libensam Minuet Jr4 66 May 1130 53 2254 106
s. Pine Manor King's Perfection D. Libensam Coquette
†Wawasee Choice Jr2 194 May 936 39 6660 274
†Wawasee Laurel Jr2 184 May 1224 64 3280 171
s. Sterlingold Levity Lustrous D. Wawasee Rochelle
†Wawasee Rochelle Jr4 99 May 1118 57 4100 224

§Lowry, Joyce, Waukesha, Wis.

Sunny Dale Farm Joyce Sr2 365 May 219 11 9245 445

Mack, Simon, Crockery Vale Farms, Nunica, Mich. ARHT

Crockery Vale Judy Sr3 232 May 1095 59 8750 429
Crockery Vale Millie Sr4 264 May 925 41 9518 390
Crockery Vale Vivian Jr2 285 May 895 42 8846 409
¶Mack's Daisy 8 305 Apr 20 1 8235 344

§Maisel, Florence, Brookside Farms, Freehold, N. J.

*†Audry Jerroldine of Brookside Sr3 123 Apr 1156 52 5497 260

§Mangas, Stanley W., Stanruth Farm, Union City, Ind. ARHT

†Stanruth Charm	Sr4	225	Apr	724	43	6962	395
†Stanruth Duchess	Jr2	29	Apr	876	38		
s. Meadow Lodge King's Don							
§Matthiesen, Walter, Diversified Farm, Filer, Idaho. ARHT							
†Brookacres Arabella	Sr4	137	May	1163	48	5718	234
s. Chuckanut High Boy							
†Diversified Bent	Jr3	44	May	1352	59	1833	80
s. Chuckanut Philip							
*†Diversified Dandy	Jr3	31	Mar	841	54		
s. Wandamere Bondsman							
†Diversified Greta	Sr2	212	May	951	40	6919	287
†Diversified Jane	Jr2	305	May	203	10	7435	362
†Diversified Phil's Gusty	Jr2	38	May	949	38	1140	48
s. Chuckanut Philip							
*†Freer Acres Belle	7	81	May	1215	49	3329	135
s. Western Glow Prince Butterfat							
*†Freer Acres Gracie	Jr4	305	Apr	59	3	8205	361
*Gem-View Son's Maxine	6	305	Mar	18		10515	470
*†Ju-La-Mor Margie	Sr4	51	May	1592	64	2499	114
s. Wandamere Pharaoh							
*†Ju-La-Mor Mitzi	Jr4	256	May	797	40	8140	413
*†Ju-La-Mor Patricia	Jr3	305	Feb	134	8	8132	451
§McAfee, Ernest & Lindstrand, Harry, McAfee Farms, Bluffton, Ind. ARHT							
†Bolendale's Rosalie Reflection	5	87	May	1523	71	4383	218
s. Kentleur's Reflector Muncie							
†McAfee Farms Foremost Alicia	Jr3	217	May	829	50	7349	357
†McAfee Farms Foremost Caprice	Jr3	305	May	20	1	7727	414
†McAfee Farms Foremost Jubilee	Sr2	50	Apr	1232	49	2035	86
s. McAfee Farms Foremost Supreme							
†McAfee Farms Foremost Largo	Sr2	91	May	1373	65	3998	182
s. McAfee Farms Foremost Supreme							
†McAfee Farms Foremost Lullaby	Jr3	56	May	1415	59	2541	107
s. Foremost Bandmaster							
†McAfee Farms Foremost Mazurka							
	Sr2	97	May	1089	49	3514	152
s. McAfee Farms Foremost Supreme							
†McAfee Farms Foremost Paula	Jr3	305	May	257	17	6511	346
§McConnell, H. H., Meetinghouse Lane Farm, Honey Brook, Pa. ARHT							
†Creek Side Clara	Jr2	305	Feb	62	3	6423	311
†Landhome Eagle's Jingle Bell	Sr2	186	May	710	36	5139	228
†Mapleton Maxim's Fashion	Sr3	198	Apr	328	14	4026	174
†Meetinghouse Lane Blossom	Jr2	50	May	1117	45	1799	72
s. McDonald Farms King Lionel							
†Meetinghouse Lane Blythe	Sr2	31	May	896	36		
s. Woodacres Royal Sovereign							
†Meetinghouse Lane Cherry	Sr2	45	May	851	35	1228	49
s. Churn Creek's Valor's Valiant							
†Meetinghouse Lane Claudette	Sr2	118	May	758	42	3007	158
s. Woodacres Royal Sovereign							
†Meetinghouse Lane Conora	Jr2	55	May	917	41	1651	73
s. Foremost Comet 6th							
†Meetinghouse Lane Jacqueline	Jr2	85	May	872	38	2449	104
s. Madrey Farm Victory's Prince							
†Meetinghouse Lane Latitia	Sr2	99	Mar	823	35	3064	119
†Meetinghouse Lane Lucia	Sr2	182	Mar	747	36	5278	246
†Meetinghouse Lane Royal Agate	Sr3	98	May	899	43	3130	146
s. Woodacres Royal Sovereign							
McGee, E. F., Yonkers, N. Y. ARHT							
Bournedale Princess Ladybird	Jr2	169	May	986	61	3270	325
s. Bournedale Charming Prince							
§McKay, A. S., Far Away Farms, Hendersonville, N. C. ARHT							
*†Virus of Connemara	Jr3	239	May	899	43	8185	370
§McKay, L. H., Far Away Farms, Hendersonville, N. C. ARHT							
†Connemara Medford's Barberry	Jr2	305	Mar	284	19	6595	336
*†Franny of Connemara	Jr3	305	Apr	77	4	6771	294
§McKee, O. A., KoKosing Guernsey Farm, Mount Vernon, Ohio. ARHT							
*†Kokosing's Viola	Sr4	305	May	16		9435	423
§Miner, Charles E., Tomaquag Valley Farm, Ashaway, R. I. ARHT							
*Maple Lawn Esther	6	354	May	1120	62	14418	714
*†Maple Lawn Flossie	6	305	Mar	81	3	12544	581
*†Maple Lawn Marlene	6	92	May	1571	62	4729	198
s. Hilltop Butterfat Myrl							
†Tomaquag Eudora	Jr2	305	May	41	2	8707	363
*†Tomaquag Evaletta	Sr2	196	Apr	654	35	5799	290
†Tomaquag Flossie Radiant Babe	Jr2	242	May	866	43	6779	342
*†Tomaquag Marlene	Sr3	131	May	1225	52	5838	245
s. Patriot of Ware							
†Tomaquag Radiant Ann	Sr2	199	Apr	617	35	5989	273
†Tomaquag Radiant Flossie	Jr2	259	May	677	39	5438	291
†Tomaquag Radiant Nora	Sr2	296	May	794	43	6172	336
*†Tomaquag Flossie	Jr4	293	Mar	232	12	7506	349
Moffat, Robert Y., Grayce Farms, Dalton, Pa.							
*Admiral's Lola of Bolton	Sr4	167	May	869	47	6558	342
Admiral's Vesta of Bolton	5	104	May	1337	57	4741	193
*Beauhaven's Beda	Sr4	146	May	1680	68	7894	306
*Beauhaven's Cherry Blossom	7	89	Apr	1603	63	5166	204
*Belle Vista Phil-Rosette	Sr4	209	May	1164	52	9222	384
Briarstone Anna Piper	Sr3	209	May	1052	45	10137	414
*Brook Farm Daisietta	7	255	May	1662	76	14265	663
*Brooknill Romulus Bess	Sr4	87	May	2155	74	5618	237
Brooknill Romulus Favour	5	365	Apr	128	6	13878	633
Brooknill Romulus Ida	Jr4	189	May	927	47	6465	320
Brooknill Romulus Primrose	5	291	May	1031	54	13493	682
Burrowhurst Valor Mirth	5	344	Apr	68	3	14272	606
Coldspring's Beauty's Dot	Sr3	157	May	1261	55	6957	296
Corana's Cassie of Norwood	6	182	May	1199	56	7551	335
Cottage Lady Cherry	Sr2	234	May	1185	52	9806	415
Damian Ancestor	Sr3	72	May	1709	73	4111	198
s. Damian Victor of Ridgydale							
*Damian Blooming	Sr4	257	Apr	1059	58	9586	530
*Damian Daffie	5	233	May	1372	73	11789	583
Damian Iris	Jr2	288	May	991	59	8998	472
Damian Iseo	Sr3	61	May	1386	58	2687	118
s. Patrician Soldier of The Glen							
*Damian Islay	Jr4	119	May	1584	72	6442	304
*Damian Jade	6	300	May	1324	61	13535	628
*Damian Lenore	Sr3	154	May	1190	47	5746	246
*Damian Marma	5	103	May	1383	68	5595	265
*Damian Moneta	Jr4	265	Apr	127	6	15046	690
Damian Novet	Jr4	75	May	1665	63	4254	158
s. Coronation Corporal Ambler							
*Damian Oranet	5	260	May	1327	56	11992	506
Damian Paoura	Jr4	365	May	864	43	14691	725
*Damian Patsy	7	353	May	1030	49	15489	726
*Damian Ravic	5	365	Apr	855	43	13705	780
Damian Tiara	Jr3	183	May	1197	60	7981	383
Damian Victoria	Sr4	329	May	1193	71	15310	838
Elsa of Idle Meadow	5	65	Apr	1840	76	3982	178
*Eudora of Holiday Farm	8	307	May	973	54	11192	610
Grayce Farms C. Patsy Joyce	Jr3	83	May	1044	47	2883	125
s. Rockingham Chattel							
Grayce Farms D. Bette	Sr4	120	May	1066	47	4573	197
Grayce Farms D. Emilie	Jr2	146	May	912	47	4639	253
Grayce Farms Gentle Aneta	Sr4	72	May	1453	60	3399	139
s. Flat Brook His Gentleman							
Grayce Farms G. Sunflower	Jr2	180	May	1024	48	6086	293
Grayce Farms G. Vestal	Sr3	47	May	1671	80	2533	122
s. McDonald Farms Gallant							
Grayce Farms H. Judy	Jr2	246	May	814	44	6424	326
Grayce Farms I. Regina	Jr3	42	May	1139	51	1475	66
s. Fairlawn K. Indorser							
Grayce Farms J. Elsa	Sr2	69	May	1210	45	2495	92
s. McDonald Farms Jethro							
Grayce Farms Merry Bebe	Jr4	57	May	1402	58	2420	108
s. Fairlawn Peerless Hero							
Grayce Farms P. Nancy	Sr4	226	May	1214	55	9660	430
Grayce Farms Rancho Merry	Jr2	183	May	930	52	5714	297
*Gwynllan Major's Glencoe	7	58	May	1165	42	2187	83
s. Gwynllan Major							
*Gwynllan Perfection's Haley	6	365	Apr	809	40	15968	769
Inspiror's Florrie of L. H.	Sr3	365	May	644	37	14270	773
*King's Bessy of Bolton	5	182	May	1074	58	6389	331
King's Emilie of Bolton	6	183	May	1473	78	8950	452
*King's Royal Fay of Bolton	8	182	May	1432	70	9078	444
*King's Vannie of Bolton	6	168	May	1332	68	7919	379
La'Bellevue Piper's Rose	Sr3	208	May	1121	45	8328	345
La Ramee Okemah	5	365	Apr	890	41	15787	713
*Locusterest Hustle Prima	Jr4	273	May	1045	54	9695	484
*Maid's Marlene Dietrich	7	182	May	1563	73	9715	437
Meadow Spring Donalette 3d	Jr4	44	May	1531	74	2083	101
s. Rockingham Chattel							
*Meadow Spring Enchantress 2d	Sr4	324	May	1083	65	13543	741
Meadow Spring Gentle	Sr4	179	May	998	58	6292	335
Meadow Spring Glorious	Jr4	158	May	1040	59	5942	306
Meadow Spring Marigold	Sr4	145	May	1156	53	5552	248
Ona's Beauty of Brinton Farm	Jr3	365	Apr	538	36	13700	752
Rupaca's Merry Donna	5	304	May	1035	58	11459	610
Trainer's Bravery's Belle	Sr2	103	Apr	1036	42	3521	138
Trainer's Bravery's Buttergirl	Sr3	226	May	1260	58	9583	423
Trainer's Bravery's Judy	Jr3	314	May	1032	46	13394	554
Trainer's Bravery's Sylvia	Jr2	291	May	922	46	9264	453
Trainer's Perky's Stantia	Jr2	226	May	935	49	7020	373
Ultra's Imperial Bell	Sr3	29	May	1144	60		
s. Alpha's Ultra Imperial							
*Universal's Flo of Bolton	6	365	Apr	841	47	16493	884
Willow Ridge Sentry Cavalette	6	43	May	1629	68	2237	94
s. Sentry of Treweryn							
*Willow Ridge Sentry Sylvia	5	313	May	828	46	10560	586
Wychmere Noble Berta	Sr4	158	May	1477	63	7894	337
Wychmere Osquay	Jr4	96	May	1164	60	3593	177
§Montavon, George J., Norview Farm, West Brooklyn, Ill. ARHT							
*Betty's Milly of Norview	Sr3	172	May	1091	51	7255	325
*†Blossie of Norview	11	305	Feb	119	7	10042	544
*†Bonita Bell of Maple Lawn	8	305	Mar	86	5	11040	551
*Challenger's Queen Poppy	5	365	Feb	216	11	10098	494
*†Dot-Mar Enterprize Bluebell	6	305	Feb	251	11	11159	511
*Judy of Ferson's Creek	5	210	May	821	40	7451	366
*Kay of Ferson's Creek	Sr4	216	May	926	54	7999	437
Lakewood Heather	Jr2	112	May	1232	57	4402	208
s. Lakewood Artless King							
*Mitzie's Aggie of Norview	Sr4	78	May	1092	50	2829	135
s. Owendale's Supreme							
*Molly of Norview	7	147	May	1005	51	5993	272
s. Owendale's Supreme							
*Norview's Model Duchess	5	168	May	1216	59	7469	343
*Sultan's Blossie of Norview	5	26	Mar	1294	68		
s. Amos' Edna's Sultan							
*Sultan's Blossom of Norview	Sr3	22	Mar	1120	48		
s. Amos' Edna's Sultan							
*Sultan's Bonita of Norview	Jr4	156	Apr	916	44	5747	267
s. Amos' Edna's Sultan							
Sultan's Mary of Norview	Jr2	243	May	874	45	7197	338
*Sultan's Merry Maid of Norview	Sr3	87	May	1172	56	3353	160
s. Amos' Edna's Sultan							
*Sultan's Nancy of Norview	Jr4	75	Apr	1258	53	3452	150
s. Amos' Edna's Sultan							
*Sultan's Pearline of Norview	Sr3	210	May	1005	57	7493	385
*†Sultan's Pearl of Norview	Jr4	305	Mar	113	6	8398	401
*Supreme's Belle of Norview	5	63	May	1361	82	2722	155
s. Owendale's Supreme							
*Supreme's Coral of Norview	6	365	Apr	28	1	12257	665
*Supreme's Duchess of Norview	Sr4	66	May	1637	70	3234	135
s. Owendale's Supreme							
†Supreme's Maid of Norview	Sr2	305	Mar	63	3	7139	392
Supreme's Martha of Norview	5	165	May	1054	53	6146	274
Supreme's Nell of Norview	Jr3	365	May	272	17	8001	488
*Supreme's Ona of Norview	6	178	May	996	47	6395	297
s. Owendale's Supreme							
*Supreme's Snow Girl of Norview	5	197	May	1084	54	7477	389
*Supreme's Vollie of Norview	6	103	May	1304	70	4525	223
s. Owendale's Supreme							
†Tena of Norview	Jr2	305	Mar	606	31	8287	381
Val's Bluebell of Norview	Sr2	228	May	933	44	7525	342
Val's Flossie of Norview	Jr2	109	May	971	49	3620	166
s. Hill View Valencian							
*Willowbrook's Tena	5	158	May	934	52	5712	285
Mordeie Farms, Riegelsville, Pa.							
*¶Bethany Happy Lass	Jr4	87	May	1563	71	4456	193
Bethany Wistar's Carmen	Sr4	362	May	1257	65	15732	773
¶Bethany Wistar's Sheri	Jr4	305	May	31	1	11515	512

*Dolly Rose Maid 6th 6 54 May 1264 59 2132 100
s. Spar Hill Gardenia's Duke b. Dolly Rose Maid
*Honeymoon's Lady Sr4 301 May 1145 81 11667 556
*Mordele Farms Beth Sr2 105 May 1196 58 3896 185
Mordele Farms Butterfly Jr2 176 May 1026 50 5913 271
*Mordele Farms Charity Jr2 301 May 981 51 10115 482
*Mordele Farms Clarice Sr2 170 May 944 54 5404 288
*Mordele Farms Corabelle Sr2 285 May 868 46 8816 447
Mordele Farms Gardenia Jr3 256 May 1125 60 9293 479
*Mordele Farms Hollars Sr2 249 May 959 54 8967 423
*Mordele Farms Kate Sr2 299 May 1012 50 10085 490
Mordele Farms Maureen Jr2 299 May 822 55 8290 519
*Mordele Farms Nella Jay Sr2 256 May 664 46 6377 400
*Mordele Farms Paulette Jr3 209 May 1011 56 7009 365
*Mordele's Pauline Sr4 48 May 1369 67 2104 102
s. McDonald Farms Hale b. Mordele's Rilma Polly
†Mordele's Rilma Polly 6 327 May 980 58 12417 646
*Riveredge Valdor's Desire Sr2 305 May 241 11 10943 459
*Riveredge Valdor's Kathryn Sr3 77 May 1134 58 2783 143
s. Riveredge Valdor b. Riveredge Susan

§Moulton, Arthur S., Middale Guernsey Dairy, Ridgefield, Wash. ARHT

†Floradell's Florantine 6 280 May 943 48 8864 429
†Middale Fairie 7 238 Mar 734 43 7263 320
†Middale Nonpareil's May Sr2 305 Apr 681 35 7469 424
†Middale Prince's Playette Jr2 278 May 700 37 7152 349
†Oregon's Diane 6 96 Dec 1199 55 3966 188
s. Oregon's Regent b. Middale Douglasiene
*†Shadeland Playmate's Beauty 7 305 Mar 514 24 10490 461
†Traverdale Prince's Beauty Jr3 305 Mar 470 24 8375 401

§Musser, Elmer C., Fountainville, Pa.

†Cowanesque Norita 5 111 May 1018 45 3931 194
s. Roughwood Bugler b. Cowanesque Nimsy
†Ethelmere Dora 6 44 May 1365 53 1919 80
s. Don Alda Hardwick's Amos b. Ethelmere Victor's Debora
King's Zelma of S. R. Jr3 107 May 1042 51 3840 194
s. Fritzlyn Jeanette's King b. Brandywine Manor Zelma
†Monarch's Princess Susan Sr3 66 May 1325 51 2954 113
s. Quarry Valley Monarch b. Sally of Gladacres

§Newlin, Russell K., Maple Wood Farm, Crawfordsville, Ind. ARHT

†Maple Wood Farouk's Coleen Jr2 305 Mar 25 1 5865 323
†Maple Wood Farouk's Diana Sr4 60 Apr 1276 51 2459 106
s. Duffield's Farouk b. Elsie's Mary Dean
†Maple Wood Warrior's Ann Jr2 171 Mar 767 40 4867 224
†Maple Wood Warrior's Cheerful Jr2 148 Mar 783 36 4576 189
†Maple Wood Warrior's Eileen Jr2 72 Apr 1005 42 2409 98
s. Welcome-In Warrior b. Maple Wood Eileen
†Maple Wood Warrior's Martha Jr2 31 Apr 981 42 1010 43
s. Welcome-In Warrior b. Arspring's Minnie's Welcome
†Maple Wood Warrior's Penelope Jr2 179 Mar 876 38 5843 235
†Maple Wood Warrior's Wisteria Jr2 145 Mar 764 37 4094 181
*†Welcome In Chum's Sunbeam Jr4 46 Apr 1340 54 1981 85
s. Langwater Chum b. Arspring's Minnie's Welcome

Newman, Claude B., Sunny View Farm, Stanley, Ky.

Chesterfield Hopeful 8 232 Apr 803 42 9253 469
*†KenVer Wonder's Dairymaid Jr4 199 Apr 750 40 6127 300
*Maxim's Babe Girl Sr4 224 Apr 731 40 7035 365
†Sunny View King's Duchess Jr2 89 Apr 1303 66 3647 178
s. Pine Manor King's Messenger b. Sunny View May Charming
†Sunny View King's Martha Jr2 198 Apr 898 46 6918 321
†Sunny View King's Remembrance Jr2 185 Apr 1522 89 8821 449
†Sunny View King's Rosalie Jr2 208 Apr 908 51 6717 327
*Valley View Doonie 8 232 Apr 1582 80 11755 556

Osborne, Florence, Osborne Farms, Canton, N. C. ARHT

Batista of Garden Creek Jr2 365 Apr 67 3 9017 415
Hallaqueen of Garden Creek Jr2 365 Apr 368 20 9327 440
Holly of Garden Creek Jr3 187 Apr 937 41 6393 291
Juliana of Garden Creek Jr2 89 Apr 1075 53 3055 155
s. Haywood Blitzen b. Chason's Judy

Osborne, H. Arthur, Osborne Farms, Canton, N. C. ARHT

Doe of Garden Creek Jr2 365 Mar 579 33 10659 537
Florida of Garden Creek Jr2 138 Apr 780 44 3554 181
s. Haywood Blitzen b. Florence of Garden Creek
Frisky of Garden Creek Jr2 196 Apr 930 41 6171 280
Frolic of Garden Creek Jr2 186 Mar 751 44 5422 273

§Owen, Dave, Owendale Farm, Mukwonago, Wis. ARHT

†Owendale's Bomber's Fairy Sr2 305 Feb 158 8 7078 336

§Owen, H. S., Birchtree Farm, Framingham, Mass.

†Birchfield Rosegoldon Sr2 181 Apr 850 46 5553 276
†Birchtree Phoenician Blossom Jr2 189 Apr 1037 48 6921 309
*†Birchtree's Elect's Ultra Freda Jr3 174 Apr 1012 50 8067 313
*†Charlescote Hilary Sr4 181 Apr 1041 45 7534 313
*†Charlescote Magnolia 8 57 Apr 1502 52 2769 105
s. Woodholm's Moonbeam b. Charlescote Hemlock
*†Choverluck Bluebird Jr4 133 Apr 1305 59 6150 284
†Fair Field Midnight Betty Sr2 185 Apr 804 46 5577 293
†Secret's Romance 5 240 Apr 855 50 8181 453
†Sunset Lodge Princess Blanche Jr2 305 Apr 328 17 8571 393

§Owen, Victor G., Owendale Farm, Mukwonago, Wis. ARHT

†Owendale's Bomber's Joan Jr2 131 Apr 733 35 3669 155

§Parmerlee, Roy, Parmerlee Place, Huntington, Ind. ARHT

†Parmerlee Place Gaiety Queen Jr2 206 Mar 692 36 5966 278

Pate, Florence M., Trenton, N. J.

*Glenburnie Golden's Florence Jr4 60 Apr 1280 68 2655 141
s. Glenburnie Golden Presto b. Glenburnie Golden

Pate, H. M., Trenton, N. J.

C. F's Honey Girl Jr2 365 Mar 63 3 8713 443
*Churn Creek's Royal Desire Jr4 70 Mar 1301 55 3204 131
s. Langwater May Royal b. Hardwick's Desire
Gonita of Glenburnie Jr2 191 Apr 857 42 6050 284
*Glenburnie Glen's Glamorous Jr3 242 Apr 844 51 8124 469
Glenburnie Washington's Tilia Jr2 132 Apr 1102 41 3309 213
Pine Grove Farms Kelo Jr4 205 Apr 829 44 7396 389

Peck, Marion M., Thomas M. & Laurel M., Peck's Farm, Geneva, Ill.

*Adelmer's Alert Bonnie 12 85 Apr 1095 45 3705 165
s. Ridgfydale's Villamere Alert b. Tianna's La Noce Faith
*Adelmer's Coronation Dahlia 10 145 Apr 1349 56 7501 304
*Adelmer's Coronation Delia 10 159 Apr 1089 56 6929 323
*Adelmer's Coronation Flora 8 105 Apr 1193 55 4628 204
s. Coronation Concentrate b. Tianna's La Noce Faith
*Peck's Achievement's Duchess 6 101 Apr 1088 45 4331 196
s. Peck's Sargon Achievement b. Peck's Sargon Anita
*Peck's Coronation Dimples 5 47 Apr 1499 64 2284 98
s. Coronation Concentrate b. Adelmer's Alert Dolly
*St. James Champion Rosebud Sr4 136 Apr 899 42 4671 224

Polivka, George J. Est., Wil-O-Way Farm, Naperville, Ill.

*Comrade's Jewell 7 101 Apr 1468 76 5163 252
s. Rockingham Comrade b. Cherub's Jewell of Elmwood
*Comrade's Victoria 6 108 Apr 1772 82 6774 317
s. Rockingham Comrade b. Regent's Sunbeam Girl
*Faith's Dairy Queen 6 229 Apr 972 50 8943 476
*Mona of Bon Terra 6 147 Apr 1294 59 7155 318
*Philosopher's Flo 5 70 Apr 1360 65 3199 156
s. Philosopher of Thorn Hill b. Knollhurst Flossy
*Rex's Bonnie of Bon Terra 8 71 Apr 1473 71 3275 182
s. Castigny's Rex b. Missaukee Bonnie Lassie
*Rex's May 6 153 Apr 845 45 5384 309
St. James Emperor's Brilliance Sr4 47 Mar 1363 59 1882 82
s. St. James Boy's Emperor b. St. James Duke's Bright Girl
Wil-O-Way Butterboy's Eunice Jr2 249 Apr 832 41 7701 365
*Wil-O-Way Carol 5 261 Apr 887 49 10094 517
*†Wil-O-Way Comrade's Caroline 5 304 Mar 24 1 11256 585
Wil-O-Way Leader's Jenny Jr3 189 Apr 833 43 6399 293
*Wil-O-Way Leader's Phyllis Sr2 305 Feb 228 14 9236 483
*Wil-O-Way Phillipe's Susie 5 167 Apr 1510 77 9218 466
Wil-O-Way Philosopher Garland Jr3 135 Apr 1185 56 5831 269
s. Philosopher of Thorn Hill b. Knollhurst Garland
Wil-O-Way Philosopher's Sunray Sr2 365 Mar 595 35 11153 544
*Wil-O-Way Rex's Martha 7 216 Apr 1145 58 8801 461

Prickett, Russell, Haddon Farms, Marlton, N. J.

Freddie's Joy of Haddon Jr4 81 May 1193 47 3333 132
s. Glenwood's Fred Lad of Haddon b. Haddon's Janice
*Haddon's Charm 6 102 May 1774 80 5929 271
Haddon's Ram Donna Jr2 365 Apr 613 31 13058 693
*Haddon's Ram Gertie Jr2 230 May 1134 53 8783 403
Haddon's Topsy Sr4 86 May 1535 70 4198 189
s. Haddon's Victory b. Haddon's Trifler 6th
*Haddon's Trixie 6 324 May 1158 56 13732 647
*†Ideal's Dairy Boy's Mary Sr3 120 May 1495 61 8448 267
Leshobne Crepe Myrtle 6 92 May 1589 79 4853 234
*Ram Vagabond's Bea of Haddon Jr3 120 May 1183 57 4924 230
*Steadfast Maggie May 5 49 May 1408 72 2973 107
s. Levitt's Royal's Steadfast b. Queen's Maggie May
Sunny's Cora of Haddon Sr3 79 May 1176 51 3473 150
*Victory's Milly of Haddon 5 309 May 774 43 13300 583
*Wellington's Mercy 6 76 May 1176 50 3059 130
s. Broadwater Wellington b. Esco's Mercy

§Prittel, Charles J., Prestdale Farm, New Plymouth, Idaho. ARHT

†Artius E. of Prestdale Jr2 305 Mar 417 18 9678 393
*Baker View Bellamy 5 342 Mar 814 47 14596 732
*†Prestdale Monarch's Varena Jr3 142 Apr 1042 44 5583 240
Prestdale Monarch's Velma Jr2 242 Apr 974 40 8567 386
†Prestdale Royal's Venita Jr2 80 Apr 1110 52 3047 136
s. Goldendale Royal b. Romeo's Venus of Prestdale
*†Valentine M. of Prestdale Jr4 173 Mar 957 44 5990 261

§Prittel, Robert A., Prestdale Farm, New Plymouth, Idaho. ARHT

*†Defender's Crysty of Prestdale Sr3 305 Apr 170 10 7224 381

§Prouty, Dallas E., Brookdell Farm, Fort Ann, N. Y. ARHT

†Brookdell Brightness Jr2 119 May 1032 57 4142 198
s. Wyebrook Imperial b. Brookdell Hilite
†Brookdell Choice Kate Jr2 158 May 966 49 5148 243
†Brookdell Choice Kay Jr3 111 May 1514 69 5622 289
s. Wyebrook Imperial b. Brookdell Kathleen
†Brookdell Dairymaid Jr2 299 May 728 43 8639 383
*†Brookdell Highness 5 283 May 1079 64 10600 550
*†Brookdell Hilean 5 84 May 1698 90 4287 228
s. Caumsett Highflyer b. Brookdell Kathie
†Brookdell Hilite Jr4 177 May 1471 69 8270 378
*†Brookdell Kathleen 6 220 May 931 53 6798 413
*†Brookdell Marigold 8 78 May 1424 73 3438 177
s. Forest Gold of Birch Brae b. Topsy May of Maple Grove Farm
*†Brookdell Sunbrite 6 216 May 1016 54 8058 427

§Prouty, Paul D., Brookdell Farm, Fort Ann, N. Y. ARHT

†Brookdell Highland Maid Jr3 184 May 1141 57 7221 348

§Purmort, C. M. & Fisher, Carl, Way-Ellen Farm, Van Wert, Ohio. ARHT

*†C. M.'s Farm Luella 7 246 May 1637 45 8951 374
*†Cooper's Hazy Girl 6 92 May 1637 87 5150 232
s. Meadow Lodge Rex's Hercules b. Daisy's Bright Girl
*Maple Lane Frolic's Janet 6 190 May 1600 69 10031 416
*Way-Ellen Farms Annabelle Jr2 200 May 840 46 5686 303
Way-Ellen Farms Jenny Jr2 163 May 1009 50 5562 285
*Way-Ellen Farms Julia Jr2 79 May 836 38 2271 99
s. Meadow Lodge King's Gallant b. Way-Ellen Farms Jubilee
*†Way-Ellen Farms Luellen Sr4 147 May 836 42 5347 257
*†Way-Ellen Farms Opaulino 5 89 Apr 1741 80 5174 222
†Way-Ellen Farms Priscilla Jr2 289 May 681 35 7852 350
†Way-Ellen Farms Rebecca Jr2 212 May 777 43 6302 316
*†Way-Ellen Farms Royal Princess Jr3 305 May 214 12 7080 349

§Pursley, Ray W., River View Guernsey Farm, Springfield, Mo. ARHT

*†Fern Hill Clarion's Iola 10 189 May 1058 48 6945 325
*†River View Keeper's Katrina 5 39 Mar 876 41 1064 50
s. Fern Hill Plowman's Keeper b. Dixie L. of Willow Brook
*†River View Phyllis 6 110 May 1099 50 3753 183

Quaker Oats Company, The, Ful-O-Pep Research Farm, Barrington, Ill. ARHT

*†Africander Andy's Janet 7 248 Apr 899 44 9248 462
*†Blyth Hurst Diana 5 236 Apr 897 51 7982 444
Boulder Bridge Vera Jr2 365 Mar 688 35 13277 598
*†Clearbrook Monogram's Gypsie Sr4 139 Apr 851 51 4517 237

*¶Cleartrock Noble's Gem Sr4 156 Mar 835 42 3242 257
*¶Fairlawn F. P. Jilda Sr4 55 Apr 1367 55 2471 103
s. Phillips Fairlawn Peerless D. Fairlawn L. Gilda
*¶Flat Brook Her Amy 5 89 Apr 1270 52 3946 178
s. Coronation Herald D. Coronation Amy
*¶Foremost Footprint's Ronella Jr3 105 Apr 1241 55 4600 203
s. Foremost Footprint D. Foremost Comet's Ronella
*¶Foremost Tionetta 6 210 Apr 1195 49 9278 350
*¶Luxerin Mohammed's Girl 9 228 Mar 755 40 7970 374
*¶Q. O. Caesar's Birma Jr3 186 Apr 773 43 6246 330
Q. O. Champion's Blanche Jr3 263 Apr 728 44 7820 448
*¶Q. O. Forward's Anola Sr3 305 Apr 341 17 8916 395
*¶Q. O. John's Beatrice Jr3 279 Apr 841 42 9143 451
Q. O. John's Reda Sr2 365 Mar 247 12 13480 629
*¶Q. O. John's Betsey Jr3 271 Apr 880 42 9637 440
*¶Q. O. John's Bettina Sr3 211 Apr 970 47 8488 377
*¶Q. O. Main's Cissie Jr2 277 Apr 810 40 8371 383
*¶Q. O. Val Dahlia Jr2 41 Apr 1319 44 1746 58
s. Foremost Royal Valor 11th D. Fairlawn L. Gilda
*¶Q. O. Valor's Bilyanna Sr2 248 Apr 886 42 8861 394
Q. O. Valor's Bypasty Jr2 365 Mar 205 11 12727 537
*¶Q. O. Valor's Bysue Jr3 141 Apr 1228 53 6348 296
*¶Q. O. Valor's Calspot Sr2 123 Apr 1147 56 4784 229
*¶Q. O. Valor's Childa Jr2 65 Apr 1005 41 2241 86
s. Foremost Royal Valor 11th D. Fairlawn F. P. Jilda
*¶Q. O. Valor's Coquette Jr2 221 Mar 872 40 7349 329
*¶Red Fawn's Sue Jr4 302 Apr 767 48 10092 534
*¶Rock Creek Donna 5 146 Apr 1523 67 8192 397
*¶Rock Creek Vallota 5 204 Mar 952 45 8025 382
*¶Rock Creek Wayward Jr4 116 Apr 1122 53 5324 247
*¶Shoreland Claribel 7 185 Apr 1297 59 9063 383
*¶Sun-Blest Farms Lute Jr2 25 Apr 1154 59
s. Langwater Victory D. Owen's Place Royal's Lute
*¶Welcome In Chum's Bonnie 7 152 Apr 1428 59 7804 337
*¶Welcome In Sonja 10 305 Mar 270 14 11851 520

Rahlmann, Desiree M., Clovertop Ranch, Newcastle, Calif.

†Clovertop Alfreda Sr3 304 May 822 41 10283 473
†Clovertop Ann Jr2 280 May 720 40 6845 346
*†Clovertop Bonny Dee 5 88 May 1389 65 3997 175
*†Clovertop Bonny Laurie Sr3 253 May 775 51 7140 399
*†Clovertop Emmy Lou 9 64 May 1604 60 3343 147
s. Sir John of Clover Top D. Troutmere Eva
*†Clovertop Emola 5 70 Apr 1123 45 2611 104
†Clovertop Eva Jr2 186 May 817 38 4960 215
*¶Clovertop Eve 8 305 May 204 9 15421 684
†Clovertop Honey's Beata Sr3 129 May 942 47 4507 291
*†Clovertop Nanette 6 91 May 1311 54 4204 170
†Clovertop Paprika Jr2 112 May 1195 52 4339 177
*†Clovertop Pepper 5 207 May 1402 73 9761 472
*†Clovertop Silver Siren Sr3 100 May 982 42 3406 144
†Clovertop Thelma Sr2 100 May 1177 55 3714 183
*Clover Top Tulip 7 365 Apr 168 9 15133 660
†Ellwood Janus Betty Jr3 147 May 1017 43 5360 237

§Rahlmann, H. E., Clovertop Ranch, Newcastle, Calif.

Clovertop Trefoil Sr2 357 May 693 42 8033 463

§Ray, H. G. & Viola, Elm Row Farm, Albion, Mich.

†Elm Row Bessie 3d's Alice Jr2 92 Apr 884 44 2977 144
s. Cowham Farm Alice's Sensation D. Elm Row Bessie 3d
†Elm Row Bessie B 3d Jr2 217 Apr 665 34 5405 300
†Elm Row Dazzler's Fern A 5th Jr2 123 Apr 694 35 3909 157
*†Elm Row Laura 3d Jr3 97 Apr 964 42 3294 153
s. Cowham Farm Alice's Sensation D. Elm Row Laura
†Elm Row Sensation's Alice Jr2 112 Apr 763 40 3172 176

§Ray, John Walter, Elm Row Farm, Albion, Mich.

*†Elm Row Beverly Sr2 181 Mar 630 42 4849 297

§Reed, L. F., Reed's Dale Guernsey Farm, Lincolnton, Ga. ARHT

*†Fairwold Moonlight's Soso 6 92 Apr 1180 51 3612 155
s. Reveller's King's Moonlight D. Fairwold Conveyer's Soso

Reynolds, Dorrance, Goodleigh Farm, Dallas, Pa.

*¶Goodleigh Consort Floresta Jr3 140 May 1331 66 6134 281
*¶Goodleigh Consort Hadriana Sr4 285 May 1061 50 11110 515
*¶Goodleigh Consort Mandew Sr4 65 May 1613 67 3463 144
s. Coldspring's Hardwick Consort D. Goodleigh Eolus Mandie
*Goodleigh Consort Sweetlight Jr2 293 May 893 43 8305 410
*¶Goodleigh Consort Vivian Sr3 131 May 1123 44 5157 294
*¶Goodleigh Eolus Herina 8 151 May 1696 86 8667 411
*¶Goodleigh Grenadier Faleta Jr2 128 May 1398 64 5704 234
*¶Goodleigh Grenadier Hawkslight Jr2 218 May 934 41 7425 355
*¶Goodleigh Grenadier Hester Jr2 273 May 904 41 8377 361
Goodleigh Grenadier Lucie Jr2 335 May 847 42 10287 495
*¶Goodleigh Romulus Amanda Jr3 155 May 1109 51 6444 274
*¶Goodleigh Romulus Flossie Jr4 94 May 1489 56 4655 181
s. Coldspring's Romulus Countryman D. Goodleigh Consort Flare
*¶Goodleigh Romulus Glenleaf Jr2 305 May 938 43 9955 426
*¶Goodleigh Romulus Inez Jr3 140 May 1243 51 5984 250
*Goodleigh Royal Grenda 9 194 May 1821 80 12364 514

§Riggin, Rea & Sons, Incorporated, Riggin Farm, Muncie, Ind.

†Riggin Farms Alma Sr4 81 May 1302 56 3478 158
s. Quail Roost Prim Maxim D. Riggin Farms Prosine
†Riggin Farms Columbine Jr2 305 Mar 276 15 6701 313
†Riggin Farms Christie Jr2 305 Mar 154 9 7193 352
†Riggin Farm Emerita Jr2 96 Mar 937 47 3044 134
s. Rockingham Hollibest D. Welcome-In Forward's Emerita
†Riggin Farms June Lee Sr4 141 Apr 948 47 5456 279
†Riggin Farms Maxim's Violet Jr4 145 May 1385 63 7014 295
s. Quail Roost Prim Maxim D. Ruth of Riggin Farm
†Riggin Farms Nola Jr3 179 Mar 637 41 5201 308
*†Riggin Farms Precious Sr4 141 Apr 1003 41 5617 279
†Riggin Farms Red Topaz Sr4 130 May 876 41 4588 214
s. Quail Roost Prim Maxim D. Riggin Farms Rose Pride
†Riggin Farms Sunbeam Jr2 246 Apr 40 2 5958 253
†Riggin Farms Sweet Blossom Sr4 144 May 1192 52 6250 298

Rova, V. J., Rovaldale Farms, Montoursville, Pa. ARHT

Bertie's Fern of Rovadale Jr2 260 Mar 1067 42 11060 411
*†Elsie of Cayuga Fruit Farm 8 46 Mar 1175 47 1839 74
s. McDonald Farms Emerson D. Ridgeway's Rosamond
*†Gardenville Autocrat's Rosita Sr4 174 Apr 1231 51 7560 330
†Lycoming's Ellen of Rovadale Jr3 143 Apr 814 49 4788 261
Lycoming's Esther of Rovadale Jr2 365 Apr 22 1 10978 530
Lycoming's Eva of Rovadale Jr2 365 Mar 476 28 12533 647
†Lycoming's Evelina of Rovadale Sr2 166 Apr 981 52 5160 257
*†Ronald's Betty of Rovadale 6 70 Apr 1537 64 3100 139
s. Riveredge Alert's Ronald D. Steadfast's Franquel
*†Ronald's Cheer of Rovadale 5 99 Apr 1025 46 3772 164
*†Rovadale Charity's Flora Jr2 68 Apr 895 41 2117 88
s. Coronation King of Pine Manor D. Clearland Butterfat Charity
*†Rovaldale Dawn's Gertie Jr2 54 Apr 1318 56 2265 96
s. Coldspring's Beauty's Lycoming D. Rovadale Ronald's Dawn
*†Rovadale Royal's Fancy Jr2 90 Mar 752 40 2617 116

§Ruschmann, Henry F., Meadowbrook Farm, Bernardsville, N. J.

†Alert's Flora of Meadowbrook Sr3 120 Apr 861 44 3742 192
*†Audley's Q. Primrose 6 40 Apr 1757 68 2278 88
s. Primrose's Africander D. Audley's Butterfat Queen
*†Cherry Bud of Meadowbrook 6 47 Apr 1521 73 2321 111
s. Pride of Avis Acres D. Nipponsink Cherry Blossom 2d
*†Dolly Lass of Meadowbrook 7 27 Apr 1210 57
s. Homewood Roland's Roy D. Dolly of Herodale
*†Gulnare Valiant's Violet 6 89 Apr 1304 57 4145 191
s. Brian Boru King's Valiant D. Delhaven Violetta
*†Herodia of Meadowbrook 6 63 Apr 1195 43 2327 96
s. Pride of Avis Acres D. Maisie of Herodale
†King's Queeny of Meadowbrook Sr2 60 Apr 1024 42 1919 87
s. Hominy Hill King's Ashland D. Hollyday Queen of Meadowbrook
*†Lottichen of Meadowbrook 6 50 Apr 1336 58 2185 97
s. Pride of Avis Acres D. Kneeve Lottie
Meadowbrook Alert's Lilley Sr4 100 Mar 797 40 2785 141
†Meadowbrook Alert's Susanntine Sr2 117 Apr 916 47 3917 204
†Meadowbrook Al's Brilliantina Jr3 89 Apr 842 40 2620 124
s. Riveredge Alert's Champion D. Mill Creek's Brilliant
†Meadowbrook Countess Lilac 8 30 Apr 1359 59
s. Pride of Avis Acres D. Meadowbrook Countess Gabriele
†Meadowbrook Harriet 5 103 Apr 963 45 3447 157
s. Lyndale MacArthur D. Spring Rock Uit's Harriet
†Meadowbrook King's Fuzanetta Sr2 236 Apr 755 39 6816 327
†Meadowbrook King's Suezetta Sr2 48 Apr 1032 51 1539 80
s. Hominy Hill King's Ashland D. Suez's Louella of Meadowbrook
†Royal Mitzie of Meadowbrook Sr3 120 Apr 934 48 4241 229

Sabine, Stephen W., Westfield Farm, Groton, Mass.

Westfield Sampson's Sundew Jr2 365 Mar 43 2 9344 423
Westfield Sampson's Sunlady Sr2 171 Mar 758 43 4872 242
Westfield S. Mistle Jr3 79 Apr 1042 52 2966 142
s. Sunlight's Sun D. Westfield T. Mistress
†Westfield T. Sungirl 5 144 Apr 866 42 5016 211

§Sahm, Howard, Los Olivos Dairy, Los Olivos, Calif. ARHT

*†Ellwood Surprise Gibsy 6 305 Nov 174 13 7687 418
†Ellwood Ultra Lady Sr4 305 Mar 197 10 6413 336
†Los Olivos Flora Sr3 240 Mar 775 53 7555 442
†Los Olivos Mariposa Lily Jr2 208 Jan 660 35 4903 244
*†Rancho Nicasio Commend's Tulip 10 305 Jan 92 5 6266 319
†Rodolfo's Flossie of Los Olivos Sr3 251 Mar 745 41 7670 356

§Sahm, Isaac S. & Clara M., Los Olivos Dairy, Los Olivos, Calif. ARHT

Campana of El Verano 6 365 Mar 289 15 11180 558
†Lavera of El Verano Jr4 241 Jan 764 41 8574 384

Sanford & Blackwelder, Twin Brook Farm, Mocksville, N. C.

*Royal Count's Daisey Belle 6 365 Apr 269 16 16554 860

§Sawyer, Guy E., "Wycomia," Chadds Ford, Pa. ARHT

†Chrysanthemum of Wycomia 5 305 Jan 401 21 9879 432
*†Gem's Claze of Wycomia Sr4 66 Mar 1175 61 2694 141
s. Cherub's Gem of Hill Girt D. Pilot's Clare
†Gem's Grace of Wycomia Sr4 193 Mar 884 52 7073 388
Gem's Nora of Wycomia Sr3 309 Mar 923 52 11345 580
†Graceful of Wycomia Jr2 158 Mar 959 40 5077 213
†Jessie of Wycomia 9 85 Mar 1214 57 3576 161
s. Hill Girt Top Notch D. Helen of Hill Girt's Fifteenth
†Prosen's Grace of Wycomia Jr2 62 Mar 932 52 1815 114
s. Prosen D. Gem's Grace of Wycomia

Scanlon, George H., The Hawkeye Guernsey Farm, Iowa City, Iowa.

*¶Hawkeye Actor's Joy Jr2 68 Apr 1029 45 2467 115
s. St. Albans Grandee Actor D. Pleasant Ridge Joy
*McDonald Farms Halma 7 178 Apr 949 44 7129 322
*St. Albans Grandee Pretty Spot 5 164 Apr 1008 55 6892 359

Schweder, Richard, Gardenville Farm, Gardenville, Pa.

*Augusta of Lower Round Top 5 338 Mar 1015 49 15932 702
*¶Diana's Zero of Annhurst-Farm Sr3 45 May 1665 60 2451 99
s. Evergreen Rilmass' Zero D. Sunbeam of Treweryn
Elizabeth of Lower Round Top 5 310 May 977 51 11913 584
Freda of Annhurst-Farm Jr3 286 May 1195 51 13552 521
*¶General Lee's Royal Marie Jr2 55 May 1401 64 2419 101
s. Blakeford General Lee D. Readbourne's Proserpine
Hannelore of Annhurst-Farm Sr3 83 May* 1790 65 4629 162
s. Meadow Spring Rocky Lad D. Filipall's Melody
*Lower Round Top Amanda Jr3 34 May 1925 77 2026 81
s. Blakeford Legacy D. Readbourne's L'Africanne
*Lower Round Top Bastille Sr2 50 May 1512 61 2266 95
s. Blakeford General Lee D. Charlotte of Lower Round Top
Lower Round Top Cordelia Sr2 190 May 1153 58 8327 394
Lower Round Top Easter Bonnet Sr3 196 May 1092 50 8257 371
Lower Round Top Joanne Sr3 210 May 967 50 7908 382
Lower Round Top Loretta Sr2 132 May 1097 49 5037 239
s. Blakeford General Lee D. Margie of Lower Round Top
Lower Round Top Nora Jr3 81 May 1413 54 3614 136
s. Blakeford Legacy D. Ceres of Lower Round Top
Lower Round Top Rachel Sr2 110 May 1499 66 5323 212
s. Blakeford Legacy D. Readbourne's Proserpine
Lower Round Top's Sandra Sr3 164 May 1249 50 7265 285
s. Langwater Hilarious D. Readbourne's Virginia Dare
Lower Round Top's Suzanne Sr3 124 Apr 1205 51 5831 261
s. Blakeford Legacy D. Readbourne Arabella
Matilda of Annhurst-Farm Jr4 105 May 1556 68 5816 248
s. Meadow Spring Rocky Lad D. Plain View's Western May
*Readbourne Anitra 7 351 Mar 875 52 13644 706
*Readbourne's L'Africanne 9 81 May 1899 89 4689 217
s. Blakeford Patrick D. Afri's Quaker Maid of P. P.
*Readbourne's Mignon 9 115 May 1682 71 6817 273
s. Broadland Readbourne D. Empress Geraldine of Readbourne
*Readbourne's Queen Anne 9 231 May 1134 48 10403 453
*Violet of Lower Round Top 6 365 Mar 553 27 15929 670

§Scott, J. F., Bonneville Guernsey Farm, Yakima, Wash. ARHT

†Bonneville Dandelion	Jr2	53	May	1289	48	2022	76
s. Bonneville Levitation	D. Bonneville Daisy							
†Bonneville Double	Jr3	305	May	423	25	6901	355
*†Bonneville Fango	6	121	May	912	44	4145	201
†Bonneville Harp	Sr2	188	May	881	51	5764	305
†Bonneville Lucia	Sr2	33	May	1080	61	1111	63
s. Bonneville Valiant	D. Bonneville Lolo							
†Bonneville Lupe	Jr2	304	May	725	37	7876	385
*†Bonneville Pal	6	172	May	1234	64	7292	359
*†Bonneville Vandero	6	67	May	1352	50	3027	133
s. Chicona Cady	D. Bonneville Vander						
†Bonneville Vergil	Jr3	203	May	784	42	6153	314
†Bonneville Vic	Jr3	142	May	946	51	5167	270
†Bonneville Vida	Jr2	305	Apr	343	16	7446	324
†Bonneville Vida Girl	Jr2	105	May	843	41	3156	149
†Bonneville Zealot	Jr2	38	May	1133	49	1341	58
s. Bonneville Tra-Valor	D. Bonneville Zerema						

§Shaw, George Marshall, Greeneville, Tenn.

†McDonald Farms S. Lavender	Sr3	29	May	912	42			
s. McDonald Farms Steadfast	D. McDonald Farms Pre Jessica							

Smock, Kenneth, Mr. & Mrs., KenVer Farm, Noblesville, Ind. ARHT

*Helper's Ken Ver Princess	7	115	Apr	960	43	4169	201
Ken Ver Wonder's Dot	Jr2	365	Mar	265	17	7703	399
Red Cross Patient Faye	Jr3	137	Mar	761	41	3914	200

§Spencer, Frank E., Spencer Farm, Chardon, Ohio. ARHT

*†Spencer Farm Dark Beauty	6	67	Dec	1181	54	2642	121
s. Spencer Farm Dark Daniel	D. Spencer Farm Royal Beauty							
†Spencer Farm Noble Paula G.	Sr3	123	Jan	794	40	3771	201
s. Crocker Farms Noble	D. Spencer Farm Paula G.							
†Spencer Farm Susie J.	Jr4	61	Dec	822	40	1657	82
s. Spencer Farm Royal Jeff	D. Spencer Farm Royal Susie							

§Spencer, Roy E., Spencer Farm, Chardon, Ohio. ARHT

†Spencer Farm Noble Austa	Sr4	75	Mar	1013	40	2481	98
s. Crocker Farms Noble	D. Spencer Farm Austa D.							

Steele, Ted, Celebrity Farms, New Hope, Pa. ARHT

*¶Bountiful Susanna	6	170	May	949	51	6630	327
*Brookmead's Heeuba	5	365	Mar	350	19	11462	554
*Cottage Mary	7	240	May	926	62	8270	441
*Fairlawn H. Fairalie	8	365	Apr	71	3	15436	682
*Hill Girt Bella	9	365	May	770	49	12639	680
*Hill Girt Cheerful	6	334	May	275	14	9736	421
*Kilmac Pat's Tarquinie	8	351	May	763	48	10524	527
*Locust Grove P. Gayle	Jr2	126	May	1085	48	4337	176
s. Argilla Philosopher	D. Sundancer's Poundstock							
*R. F.'s Bright Frances	7	232	May	1047	56	9120	467
Vagabond Valiant Jacudeyne	Jr2	365	Jan	470	24	8048	374

Sterling Farms, Incorporated, Stamford, Conn. ARHT

*†Pine Manor King's Elta	5	111	May	1463	72	4919	227
Sterlingold Marissa	Jr2	184	May	1144	60	7248	350
*Sterlingold Marybelle	Jr2	305	Apr	630	30	11289	508
Sterlingold Molly	Jr2	343	May	891	54	11097	622
Sterlingold Myrna	Jr2	365	Apr	534	33	12243	632
*Sterlingold Phoebe	Sr4	365	Apr	771	49	14487	855
Sterlingold Princess Ginger	Sr3	227	May	879	52	9296	506
*Sterlingold Princess Jita	Sr4	61	May	1449	59	2782	119
s. Normandy Levity Prince	D. Kitchener Royal Jewel							
*Sterlingold Princess Lida	Jr4	276	May	1406	65	13280	603
Sterlingold Princess Ophelia	Jr2	365	Apr	122	7	10812	568
*†Sterlingold Valorie	5	203	May	1685	85	11584	559

§Stilson, Ward K., Mallard Lake Farm, Anderson, Ind. ARHT

†Ver-Lo-Lew Beauty Gem	5	56	Feb	793	41	1677	87
s. Yellow Creek Meadow Royal	D. Yellow Creek King's Beauty							

§Stilson, Ward K. & Harris, Omer V. & Sons, Mallard Lake Farm, Anderson, Ind. ARHT

†Mallard Lake May	Sr2	157	Apr	692	35	4161	215
†Mallard Lake Rosia	Jr2	305	Apr	306	17	6475	335
†Mallard Lake Vernie	Jr2	305	Apr	93	5	6091	292

§Stryffeler, E. B., Pinerest Farm, North Jackson, Ohio. ARHT

†Pinerest Levity Queen	Jr2	195	May	793	41	5467	264
†Pinerest Pilot's Peninteni	Jr2	152	May	839	40	4353	189
†Pinerest Pilot's Rosibe	Jr2	305	May	574	30	7373	352

§Stryffeler, M. W., Pinerest Farm, North Jackson, Ohio. ARHT

†Cuba's Patent Frida	Jr2	305	Feb	245	15	5766	300

§Stryffeler, Marjorie, Pinerest Farm, North Jackson, Ohio. ARHT

†Patent's Susie	Jr2	203	May	768	43	5357	290

§Stuber, Walter J., "Golden Acres," Newtown, Pa. ARHT

†Floretta of Golden Acres	Jr2	226	Mar	844	42	7069	307
†Glenburnie Golden Queen	Jr3	285	Jan	251	18	8250	439
†Marietta of Stuberdale	Sr2	70	Mar	1056	43	2321	97
s. Vagabond's Echo	D. Mary Ann of Willow Brook Farm							
†Prestella of Golden Acres	Sr2	135	Mar	946	51	4405	214
s. Glenheart	D. Glenburnie Presto's Charm							
†Yeoman's C. Bright Glenwood	Jr2	158	Mar	844	41	4673	191

Suber, O. P. & Lemmon, R. H., Jr., Sonnylaine Farm, Whitmire, S. C. ARHT

*Golden Glow Prince's Pandora	Sr4	365	Apr	553	29	10942	502
*Hinson's Rosa	8	299	Apr	1112	63	12023	656
P. V. Ace's Evelyn	Sr3	81	Apr	1506	63	3990	188
s. Bournedale Ace's Rival	D. Riegeldale Sensation Evelyn							
Reveller's King's Rose Vista	8	365	Mar	863	45	13692	684
Sheppard Farm's Gypsy Shaw	7	285	Apr	916	40	10773	472
Sheppard Farm's Mastina	5	329	Apr	979	58	12242	701
*Sonnylaine Reveller's Anna	Jr3	365	Apr	564	34	12137	665
Sonnylaine Supreme Anita	Sr2	326	Apr	693	45	8076	466
*Sonnylaine Supreme Christine	Jr4	260	Apr	718	40	8272	436
Sonnylaine Supreme Cleopatra	Jr3	193	Apr	866	52	8252	390
*Sonnylaine Supreme Countess	Sr3	365	Mar	181	12	9932	580
Sonnylaine Supreme Jello	Jr3	365	Mar	465	30	10494	580
Sonnylaine Supreme Keepsake	Jr2	66	Apr	930	55	1916	107
s. Cesar Supreme Maxim	D. Goldenrod's Eva							
Sonnylaine Supreme Poinsetta	Sr2	42	Mar	1037	44	1338	57
s. Cesar Supreme Maxim	D. Sonnylaine Maxim Princess							
Sonnylaine Supreme Vanity	Jr2	119	Apr	1046	58	4590	243
Sonnylaine Supreme Venola	Jr2	53	Apr	1024	51	1739	86
s. Cesar Supreme Maxim	D. Sonnylaine Briar's Vivian							
Sonnylaine Supreme Vevity	Sr2	65	Apr	792	41	1588	78
s. Cesar Supreme Maxim	D. Sonnylaine Maxim Violette							
Sonnylaine Supreme Viscountess	Jr2	365	Mar	219	15	8339	499

§Suglian, John, Fresno Guernsey Rancho, Fresno, Calif.

*Circle L Beau's Nellie	Sr4	88	Apr	941	46	2965	150
†Fresno Champion Ann	Sr2	68	May	866	41	1914	95
s. St. James Champion's Chieftain	D. Fresno Nina's Nancy							
†Fresno Champion's Milly	Jr3	185	Apr	681	41	6538	367
†Fresno Chieftain's Vianna	Sr2	119	May	916	47	3756	192
*†Fresno Chieftain's Viva	Sr4	206	May	1338	70	9451	492
†Fresno King's Minerva	Jr2	56	May	1027	61	1919	103
s. Fresno Diamond's Kingman	D. Ellwood Holly's Minerva							
†Fresno Lucky Alberta	Sr2	53	May	990	42	1756	80
s. Fresno Lucky Strike Champion	D. Fresno Alberta Lou							
†Fresno Master's Tempress	Sr3	227	Apr	951	41	8151	364
*†Fresno Miss Maisie	8	243	May	893	53	7794	464
*†Fresno Poppy Crystal	Sr4	305	May	428	22	8146	428
†Fresno Viva's Queen	Jr2	297	May	535	43	7187	458
*†Fresno Zita's Cherry	5	305	May	119	8	9045	553
†Happyholme Eva	Jr3	305	Apr	61	4	9375	492

§Talley, T. E., Abingdon, Va. ARHT

*†Edisto Farm's Blossom Belle	Jr4	173	May	1061	45	6151	261
†Pinemont's Dona	Jr2	299	May	725	35	6548	301
*†Princess Tama of The Meadows	Sr2	305	May	121	6	7096	332
*†Topflight's Golden Sue	Jr3	81	May	917	46	2424	121
s. Pinemont's Golden Mack	D. Topflight's Sue							

Tanis, Jacob, Ideal Guernsey Farms, Augusta, N. J. ARHT

*Glen Oak's Pride	8	235	May	1326	68	11091	541
*¶Gwenwilmar Shirly	7	52	May	2201	87	3501	139
s. Gwenwilmar Prince	D. Indian Sue							
*Ideal's Beacon's Beauiana	Sr2	99	May	1627	63	5082	206
Ideal's Beacon's Blossom	Jr3	365	Apr	159	8	14326	669
*¶Ideal's Beacon's Buttercup	Jr4	55	May	2139	86	3696	148
s. Ideal's Beacon	D. Searchlight's Buttercup Girl							
Ideal's Beacon's Ella Mae	Sr2	215	May	1222	51	8583	365
Ideal's Beacon's Fancy	Jr2	190	May	1215	59	7324	347
*Ideal's Beacon's Hazel	Sr4	264	May	994	42	12018	508
*¶Ideal's Beacon's Josie Alfa	Sr3	151	May	874	87	9483	433
*Ideal's Beacon's Kathleen	Jr2	120	May	1144	46	4778	199
*¶Ideal's Beacon's Katie	5	71	May	2094	90	4652	221
s. Ideal's Beacon	D. Ideal's Hopeful's Katie							
¶Ideal's Beacon's Lucia	Jr2	126	May	1453	63	6211	264
*Ideal's Beacon's Mae	Sr3	315	May	1115	58	12821	625
*¶Ideal's Beacon's Marnetta	Jr2	136	May	1281	61	5984	265
*Ideal's Beacon's Martha	Sr4	294	May	1140	54	13872	632
*¶Ideal's Beacon's Netoria	Sr2	57	May	1135	54	2195	104
s. Ideal's Beacon	D. Ideal's Independent's Netoria							
*Ideal's Beacon's Nina	Jr3	329	May	1067	64	14047	803
*Ideal's Beacon's Pauline	Sr3	304	May	1204	64	13001	640
Ideal's Beacon's Pearl	Jr2	344	May	1014	58	12217	715
*¶Ideal's Beacon's Queen Lady	Jr4	107	May	1864	85	6586	290
Ideal's Beacon's Reanna	Jr2	267	May	1347	56	12681	519
*Ideal's Beacon's Rosette	Sr3	294	May	1358	83	14780	707
*Ideal's Beacon's Rutheda	Jr4	304	May	1116	46	13897	585
*Ideal's Champ's Penny	Jr3	322	May	1461	76	16004	794
*Ideal's Champ's Pet	Jr3	322	May	852	53	10203	554
Ideal's Claremont P. Rose	Jr3	357	May	890	52	13565	714
*Ideal's Claremont's Daisy	Jr3	155	May	1297	66	7053	345
*Ideal's Claremont's D. Susie	Sr2	42	May	1443	58	1898	76
s. Ideal's Claremont	D. Ideal's L. D.'s Susie							
*Ideal's Claremont's Mary Lee	Jr3	77	May	1554	56	3862	160
s. Ideal's Claremont	D. Ideal's Chief's Mary Lee							
*Ideal's Claremont's Pauline	Sr2	145	May	1086	54	5101	241
Ideal's Clarion's Jewel	Jr3	356	May	978	52	14567	657
Ideal's Clarion's Rose	Sr4	323	May	719	46	12821	706
Ideal's Commander's Ruth	Sr3	167	May	1241	58	7414	343
*¶Ideal's Dandy Boy's Arvor	Jr2	239	May	1242	59	9514	461
Ideal's Dandy Boy's Pride	Jr2	307	May	1116	60	11832	555
*Ideal's Doran's Lily	Jr2	151	May	1292	56	6618	286
*Ideal's Emperor's Susie	14	365	May	600	29	16795	824
*¶Ideal's Gardenius' Pearlette	10	141	May	1878	86	9240	420
*Ideal's Gardenius' Sally	6	257	May	932	43	10279	472
*Ideal's Jubilee's Violet	Jr3	110	May	1203	64	4881	236
*¶Ideal's Jubilee's Wilma	Sr3	46	May	2419	119	3371	166
s. Ideal's Jubilee	D. Ideal's Edward's Wilma							
Ideal's Laddie's May Jewel	Sr2	365	Apr	294	21	11650	707
*¶Ideal's L. D.'s Arvella	Jr3	149	May	1663	77	8077	382
*Ideal's L. D.'s Bet	7	330	May	1273	68	15859	795
*¶Ideal's L. D.'s Betty Butter	6	116	May	1612	90	6334	326
Ideal's L. D.'s Cloe	Jr2	199	May	1357	71	8482	429
Ideal's L. D.'s Daisy Lassie	Sr3	284	May	967	58	9178	492
Ideal's L. D.'s Ella Mae	Sr3	365	May	1546	79	19399	967
*¶Ideal's L. D.'s Ellie Mae	Jr2	138	May	1233	65	5774	277
*Ideal's L. D.'s Grace	Jr2	54	May	1480	61	2557	107
s. Ideal's Lettie's Duke	D. Gardenius' Grace							
*¶Ideal's L. D.'s Keino	7	132	May	1757	88	7984	380
*Ideal's L. D.'s Lassie	7	364	Apr	1427	90	19612	1077
*Ideal's L. D.'s Maree	Jr3	106	May	1472	71	5281	251
*Ideal's L. D.'s Margerie	Sr3	265	May	1252	68	12960	637
*Ideal's L. D.'s Pearlette	5	365	May	690	35	19462	927
*¶Ideal's L. D.'s Rosetta	6	146	May	1638	95	7899	407
*Ideal's L. D.'s Shirly	Jr2	50	May	1443	61	2256	95
s. Ideal's Lettie's Duke	D. Gwenwilmar Shirly							
*Ideal's L. D.'s Starbeam	Jr2	151	May	784	43	4754	257
*Ideal's Lord Kent's Rosie	Jr3	151	May	1237	70	6775	351
*Ideal's Noranda's Arvella	6	365	May	332	20	14805	815
*¶Ideal's Noranda's Beaconess	7	170	May	1301	58	7547	329
*¶Ideal's Noranda's Briar Rose	6	145	May	1443	74	7504	352
*Ideal's Noranda's Carrie	5	346	May	1373	64	17395	801
*Ideal's Noranda's Jenny	5	365	May	1249	69	16635	839
*Ideal's Noranda's Susie	7	250	May	1477	79	14492	753
*¶Ideal's Peter's Bonny	7	138	May	1580	78	7046	329
*Ideal's Peter's Bonny Lee	6	155	May	1384	68	7658	399
*¶Ideal's Peter's May Jewel	7	71	May	2357	115	5781	256
s. Ideal's Fanny Sheen's Peter	D. Ideal's Satellite's May Jewel							
*Ideal's Peter's Miriam	6	365	May	182	11	19477	1013
Ideal's Peter's Verda	6	173	May	1658	71	10164	462
*Ideal's Risbecq's Darlene	Jr2	147	May	919	44	4963	244
*Ideal's Risbecq's Janice	6	365	Apr	471	26	12919	719
Ideal's Risbecq's Tilda	Jr3	267	May	1171	72	10855	618
*¶Ideal's Satellite's Susie	9	116	May	1600	81	5994	317
*Ideal's Senator's Pride	Sr4	284	May	851	47	9264	473
Ideal's Steadfast Marietta	Jr2	235	May	798	40	6711	353

Ideal's Supreme's Beauty	Sr3	175	May	1220	65	7643	409
*Ideal's Supreme's Netoria	Sr4	218	May	1704	79	13168	604
Ideal's Traveller's Jane Alla	Jr2	277	May	953	52	10166	514
Ideal's Traveller's Lily	Sr2	194	May	1050	54	6620	342
*Ideal's Traveller's Maybelline	Sr3	365	Apr	455	27	14470	729
Ideal's Traveller's Peggy	Sr2	317	May	964	45	10316	480
¶Ideal's Traveller's Rosette	Jr2	258	May	1010	50	7843	389
¶Ideal's Wistar's Iola	Jr2	145	May	1382	63	6731	288
¶Ideal's Wistar's Princess Rose	Jr2	260	May	1032	48	8959	394
Ideal's Wistar's P. Rose	Jr2	267	May	972	49	8760	422
*Mary-belle of Spreading Elm	6	358	May	1410	74	18385	910
*¶Rock Creek Pretty	7	144	May	1582	76	8151	372
Snowdrop Tulip of Glen	5	235	May	1564	68	12950	561
*¶Spot's Whittie	8	70	May	2373	113	5263	262
s. Ideal's Satellite's Emperor		D. Summitstead's Spot					
*Triumph's Cloe of Maple Grove	8	229	May	1699	83	14703	666
†Tulip's Sensation Madge	5	203	May	1353	75	9651	483
¶Welcome Lane's Buttercup	5	126	May	1283	67	5304	260
Welcome Lane's Leona	5	335	May	854	55	11832	678
*Welcome Lane's Mae	7	357	May	1168	67	15645	834
*Welcome Lane's Mary	7	207	May	1678	89	12663	623
*Welcome Lane's Nina	6	365	Mar	128	8	15588	821
*Welcome Lane's Queen	5	87	May	1892	80	5188	233
Welcome Lane's Sallie	Jr4	233	May	1332	64	12031	548
*¶Welcome Lane's Spotlight	5	294	May	1019	55	11407	556
*Welcome Lane's Star	6	344	May	1135	64	15118	788

Todd, Burson H., Mr. & Mrs., Elm Lane Farm, Fresno, Calif. ARHT

¶Adohr Leader's Minnie	Jr3	111	Apr	781	40	3716	190
††Elm Lane Aster	8	88	May	1284	65	3808	187
††Elm Lane Barberry	Jr4	305	Mar	201	11	8550	383
††Elm Lane Blue Bell's Violet	5	42	May	1300	52	1740	70
s. Elm Lane Thelma's Enterprise		D. Elm Lane Blue Bell					
*†Elm Lane Columbine	Sr4	140	May	808	42	4258	228
*†Elm Lane Cosmos	Sr3	114	May	901	46	3852	178
†Elm Lane Crocus	Jr2	165	May	719	35	4255	210
*†Elm Lane Dianella	Jr3	120	May	929	53	4030	225
†Elm Lane Dianthus	Jr2	111	May	768	42	3097	151
†Elm Lane Faith	Sr2	305	Apr	668	35	7879	382
†Elm Lane Forgetmenot	Sr2	144	May	808	42	4095	214
*Elm Lane Heather	6	348	May	832	42	13216	656
*†Elm Lane Holly	Jr4	79	May	1068	45	2833	117
s. Elm Lane Fashion's Prediction		D. Elm Lane Heather					
†Elm Lane Lantana	Jr2	79	May	900	44	2255	110
s. Elm Lane Fashion's Prediction		D. Elm Lane Lotus					
†Elm Lane Lavender	Jr2	100	May	817	39	2743	124
*†Elm Lane Lilac	5	122	Apr	931	45	4749	254
†Elm Lane Marguerite	Jr2	147	May	754	36	4038	194
*†Elm Lane Marigold	Jr3	141	May	1144	56	5692	270
†Elm Lane Mignonette	Sr2	118	May	989	45	4098	180
*†Elm Lane Pride	Jr3	49	May	1180	49	1858	78
s. Elm Lane Thelma's Enterprise		D. McDonald Farms Eileen					
†Elm Lane Rosalie	Sr2	193	Apr	714	35	5266	250
*†Elm Lane Thelma's Rose Bud	Jr4	41	May	1458	57	1790	70
s. McDonald Farms Fashion		D. King's Thelma Rose					
†Elm Lane Tulip	Jr2	81	May	984	44	2666	114
s. Elm Lane Valor's Supreme		D. McDonald Farms Eileen					
†Elm Lane Viola	Jr2	305	May	276	14	7632	364
*†Elm Lane Zinnia	7	25	May	921	53		
s. McDonald Farms Fashion		D. McDonald Farms Ella					
*†Happyholme Baroness Anne	Jr3	305	May	140	8	7703	433
*†McDonald Farms King's Leah	Jr3	128	May	1261	66	5653	287
†McDonald Farms King's Moss Rose	Sr2	61	May	1019	40	1965	78
s. Myhaven King		D. McDonald Farms Fair Rose					

Unz, Rodney O., Highfield Farm, Sharon, Conn. ARHT

¶Highfield Financier's Rose	Jr2	75	Apr	1119	53	2989	136
s. Fairlawn Performer's Financier		D. Highfield Valor's Primrose					
*Highfield Legacy Snip	Jr2	242	Apr	809	41	7955	375
*Highfield Prince's Agate	Jr2	74	Apr	1228	53	3078	129
s. Gardenville Prince Herald		D. Caumsett Agate					
Highfield Prince's Dianthus	Jr2	300	Apr	661	41	8245	432
*Highfield Prince's Ella	Jr2	234	Apr	1044	45	9080	400
*Highfield Prince's Lola	Jr2	241	Apr	924	40	8325	362
*Highfield Prince's Maid	Sr2	232	Apr	951	45	8209	393
*Highfield Prince's Rose	Jr2	242	Apr	861	40	8061	351
*Highfield Royal Skilla	Sr2	209	Apr	1072	46	8572	336

§Vogt, H. F., Sunny Dale Farm, Waukesha, Wis.

Sunny Dale Farm Ada	Sr2	177	May	978	43	5941	257
*Sunny Dale Farm Amy	8	273	Apr	869	40	10232	450
Sunny Dale Farm Enid	Jr2	331	Apr	794	35	11216	435
Sunny Dale Farm Nancy	Sr3	174	May	962	41	6051	249
*Sunny Dale Farm Prudence	Sr3	179	May	1211	53	7554	330
s. Argilla First Mate		D. Sunny Dale Annette					
*†Sunny Dale Farm Rue	Jr3	73	May	1383	54	3284	134
s. Argilla First Mate		D. Sunny Dale Farm Lou					
Sunny Dale Farm Sonia	5	322	May	692	41	9444	491
*Sunny Dale Farm Star	5	310	Apr	786	40	10444	462
Sunny Dale Farm Sue	Sr2	224	May	1051	49	8182	328

§Wade, T. D. & C. A., Sheeder Mill Farm, Spring City, Pa. ARHT

*†Dale Pequea	6	56	Mar	1568	64	2803	116
s. Fairlawn Count		D. Cushion Peak Dandelion					
†Janet Pequea	Jr3	305	Feb	259	13	7502	339
†Lord Baltimore's Jill	Jr2	305	Feb	438	21	7755	329
*†Louella Pequea	Jr3	305	Feb	428	25	7727	375
*†Penncrest's Noble Alice	6	41	Mar	1306	56	1730	73
s. Penncrest's Nobleman		D. Penncrest's Princess Alice					

§Wahlfors, Jack B., El Sheltero Farm, Milaca, Minn. ARHT

El Sheltero's Royal Pet	Sr2	248	Apr	701	36	6128	298

§Wahlfors, T. S., El Sheltero Farm, Milaca, Minn. ARHT

*Clover Glen Tribute's Patsy	Sr3	144	Apr	779	45	4950	256
s. Boulder Bridge Tribute		D. Polly Ann of Clover Glen					
†El Sheltero Don's Phyllis	Jr2	229	Apr	655	35	5424	267
El Sheltero's Don Ruby	Jr2	48	Apr	914	42	1667	76
s. Sterlingold Prince Don		D. El Sheltero's Nan					
El Sheltero's Royal Pearl	Jr2	237	Apr	766	40	6554	318
*El Sheltero's Royal Peggy	Sr2	85	Apr	974	49	2993	152
s. Green Valley Royal Maxim		D. El Sheltero's Laura					
El Sheltero's Royal Princess	Sr2	154	Apr	1012	46	5592	226
†Phoebe of North-Land	Jr3	305	Nov	213	15	7234	427

Washington, State College of, Pullman, Wash. ARHT

*Bonnibell Marie	Sr2	43	May	1341	56	1821	81
s. Chuckanut Hattie's Lad		D. Bonnibell Mazzie					
*¶Henrika of Chicona	5	50	May	1531	67	2447	104
s. Chicona Pentland		D. Haidee of Chicona					

Weaver, Virgil C., Villa Crest Farm, Goshen, Ind. ARHT

*¶Ver-Lo-Lew Beauty's Betty	Sr3	169	Apr	1011	57	6920	386
*Villa Crest Favor	Jr4	51	Apr	1780	81	2958	144
s. Villa Crest Supreme		D. Ambler's Foam of Gwynllan					
*†Villa Crest Helena	Jr4	116	Apr	1134	59	4889	241
s. Normandy Levity Reliant		D. Helen of Maple Row					
Villa Crest King's Carol	Jr2	145	Apr	801	39	4551	208
s. Villa Crest Levity King		D. Clarion Custer					
*Villa Crest King's Cora	Jr3	130	Apr	1029	49	4794	204
Villa Crest King's Favorite	Jr2	365	Apr	317	16	12683	589
Villa Crest King's Joyce	Sr2	147	Apr	1454	64	6886	312
*Villa Crest King's Lady	Jr3	313	Apr	792	40	10381	494
Villa Crest King's Lilyblossom	Sr3	143	Apr	1277	71	7428	375
Villa Crest King's Louise	Jr3	200	Apr	761	41	5243	286
*†Villa Crest Supreme's Leanore	Sr4	48	Apr	1225	60	1980	97
s. Villa Crest Supreme		D. Villa Crest Lila					
*†Villa Crest Supreme's Leona	Sr4	58	Apr	1271	62	2423	113
s. Villa Crest Supreme		D. Clarion Pharaoh's Lily					
Villa Crest Valera	Sr2	227	Apr	745	37	6712	311
*Yellow Creek King's Dairy Maid	Sr4	365	Feb	227	15	16079	850

§Whitehead, T. L., Mapleton Farms, Nassawadox, Va.

*†Brandywine Manor Butter Cup	8	265	Jan	77	3	10915	449
†Emma of Maple Knoll	6	176	Apr	1085	44	6791	276
s. Elk Manor's Valor		D. Edith of Maple Knoll					
*†Fairlawn Cassie	11	305	Mar	42	2	10928	555
†Flying Hill Mistress Peace	10	136	Apr	1196	58	5894	259
†Flying Horse Butterboy's Rosie	Sr4	135	Apr	1192	57	5745	276
†Mapleton Actor's Dora	Jr2	305	Apr	607	36	7441	385
†Mapleton Actor's Violet	Sr2	43	Apr	1124	52	1573	71
s. Mapleton Lucky Actor		D. Meadowlane Virginia					
†Mapleton Actress Princess Pat	Jr2	226	Mar	639	36	6136	313
†Mapleton Barbara's Maid	Jr2	96	Apr	1096	49	3372	145
s. Brookland Sophia's Rocket		D. Mapleton Maid's Barbara					
†Mapleton's Maxim Kate	Sr3	143	Apr	1225	48	5774	277
†Mapleton's Maxim Martha Ann	Sr3	305	Jan	210	11	9360	422
Mapleton's Maxim Veronica	Sr3	156	Apr	866	44	4948	240
*†Sterlingold Classic Lady	6	76	Apr	1700	77	4191	179
s. Coronation Climax		D. Sherwood Forest Queen Charm					

§Wilson, H. B., Meadowbrook Farm, Caledonia, N. Y.

†Calculator's Caroline	7	59	Apr	1391	64	2667	124
s. Cornell Royal Calculator		D. General's Caroline					
†Calculator's Daffodil	8	43	Apr	1308	72	1849	102
s. Cornell Royal Calculator		D. Beauty's Armistice Girl					
†Crystal's Pride Lass	6	86	Apr	1334	67	3883	195
s. Yeoman's Jane's King		D. Calculator's Crystal					
?Valiant's Crystalline	Sr2	97	Apr	1206	50	3635	150
s. Churn Creek's Royal Valiant		D. Crystal's Pride Lass					
†Valiant's Roxella	Jr2	45	Apr	1383	50	1878	68
s. Churn Creek's Royal Valiant		D. Confidence's Roxy					
†Yeoman's Jean	Sr3	81	Apr	1251	60	3377	163
s. Coronation Yeoman		D. Calculator's Julia					

§Wolff, Marco, Sunny Acres Farm, Chatsworth, Calif. ARHT

*†Adohr Supreme Armita	6	219	Apr	935	50	8978	416
*†Dorella Elect's Cleo	5	305	Mar	733	42	13098	617
*†Dorella Elect's Mabel	Jr4	305	Mar	14		8801	453
*†Happyholme Levity Topaz	Jr3	126	Mar	894	47	3993	199
†Holmwood's Royal Linnetta	Sr2	173	Mar	634	35	4219	214
*†Matapa El Toro's Dimples	6	194	Mar	859	43	7795	367
*†Polytechnic Harwood Beatra	Jr4	305	Mar	147	7	8893	444
*†San Carlos Fashionplate	8	305	Apr	32	1	10123	518
*†Sunny Acres Elect's Cynthia	Sr3	138	Apr	872	43	4558	241
s. Dorella Elect's Dandy		D. Dorella Soldier's Sara					
†Sunny Acres Guardsman Sadie	Jr2	305	Mar	44	2	9890	518
†Sunny Acres Guardsman's Fleany	Jr2	259	Apr	632	40	6628	372
†Sunny Acres Jepson Bea	Jr2	130	Apr	805	43	3901	200
s. McDonald Farms Jepson		D. Polytechnic Harwood Beatra					
Sunny Acres Norbeau's Linda	Jr2	362	Apr	918	49	13647	684
†Sunny Acres Norbeau's Shirley	Jr2	259	Apr	788	35	7553	328
†Sunny Acres Supreme Hilda	Jr2	168	Apr	711	35	4409	214
†Sunny Acres Supreme Rosa	Jr2	199	Apr	615	38	4845	280
s. Adohr Supreme Carlos		D. Dorella Soldier's Sara					
*¶Sunny Acres Surrogate's Susan	Jr3	123	Feb	1449	74	6962	324
†Western Glow Country Star	Jr2	305	Mar	171	11	8035	442

Woods, Mort, Primrose Farm, Ardmore, Okla.

Primrose Double's Nixine	Jr2	365	Apr	53	3	9981	516

§Ziegler, Walter, Homestead Dairy, Cupertino, Calif. ARHT

†Bonnibell Clarissa	Sr3	266	May	776	41	7692	416
*†Bonnibell Martha Girl	5	305	Apr	237	12	11472	532
*Coronation Angela	Sr3	325	May	955	51	10858	540
*Coronation Carolyn	Jr4	365	May	513	25	12930	625
*†Coronation Daybreak	Sr4	182	May	1023	52	6958	344
*†Coronation Daymore	Sr4	64	May	1418	58	3143	132
s. Fra Mar Coronation Noble		D. Coronation Dairymaid					
†Coronation Levity's Forsythia	5	305	Apr	222	14	10512	588
*†Coronation Majesty's Norene	5	267	May	1124	46	8907	380
*†Coronation May Lady	Sr4	90	May	1266	60	4110	192
*†Elm Lane Rosita	Sr4	180	May	1167	62	7983	419
*†Elm Lane Syringa	Sr4	273	May	938	51	9812	507
†Homesteader Chieftain Isabella	Jr3	26	May	1146	44		
s. Ray Meadow's Johny		D. Inez of San Luis Rey					
†Homesteader Chieftain's Ana	Jr2	182	May	931	44	5827	252
†Homesteader Chieftain's Janett	Sr2	212	May	694	38	5439	300
†Homesteader Chieftain's Nellie	Jr2	182	May	845	37	5115	220
†Homesteader Dimples Pansy	Sr3	115	May	1014	52	4363	200
†Homesteader Gipsy Frieda	Jr4	87	Apr	1345	63	4180	208
†Homesteader Lily's Ester	Sr3	87	Apr	1074	52	3475	172
†Homesteader Nellie's Snowball	Jr3	206	May	892	42	6441	297
*†Lottie of San Luis Rey	9	305	Apr	879	45	14160	621
*†Sterlingold Judy	7	41	May	1679	85	2199	112
s. McDonald Farms Fashion Plate		D. Kitchener Royal Jessica					
†Troutmere Zoya	5	299	Apr	477	29	11791	638

§Zitzewitz, E. K., Zidell Farm, Wauconda, Ill. ARHT

*†Charm of Sunny Acres Farm	Jr3	217	Mar	619	41	4526	281
*†Rebecca of Sunny Acres Farm	Jr3	305	Apr	396	21	6751	316
†Robelaine of Ravinia Farm	Jr3	60	Apr	1047	45	2119	92
s. Tartell Farms Royal Maestro		D. Roberta of Ravinia Farms					
*†Yokla of Prehler's Sunny Acres	Sr4	305	Feb	234	12	7599	390
†Zidell Castanet	Jr2	191	Apr	851	41	6267	281
†Zidell Honey	Sr2	305	Feb	168	9	8102	422
†Zidell Wenonah	Sr2	80	Apr	849	42	2478	124
s. Finchley Manor Kay-King		D. Cruza of Prehler's Sunny Acres					

Speaking of Great Brood Cows

Let's not lose sight of

MIXTER FAITHFUL

Our Herd is strong in this FAITHFUL blood through MIXTER HARDWICK.

For 25 years we have concentrated on the blood of this great sire.

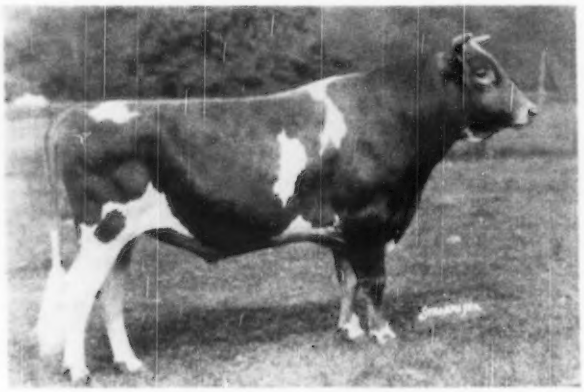

MIXTER HARDWICK

Through all these years the FAITHFUL—HARDWICK blood has stood the test. It was good then—it is good now. Time has proved the worth of this program and year in—year out it has taken its place **among the top producers—tops in the sales ring—tops in the show ring.**

Consult the new booklet published by the Western Pennsylvania Artificial Cooperative and note the number of times they have used this blood. Recent purchases prove what they did in the past.

Add this blood to your program.

BUY A LOCUST GROVE BULL OUT OF COWS STRONG IN THIS PROVED BLOOD.

GOLDEN GUERNSEY

ABBOTTS DAIRIES, INC.
JOSEPH P. BROADHURST
Manager

• **LOCUST GROVE DAIRIES**

WESTVILLE -:- NEW JERSEY

4 More Typical MAYWOOD Daughters

(see page 1122, Aug. 1, 1950 Journal)

RIEGELDALE MAYWOOD

His first 5 daughters to complete A. R. test averaged 13427—714. 50 Maywood daughters in our herd.

A son of Riegeldale Melba's Emory, A. R. ($30,000), and out of Bournedale Lady Bird, 12085—627—G.

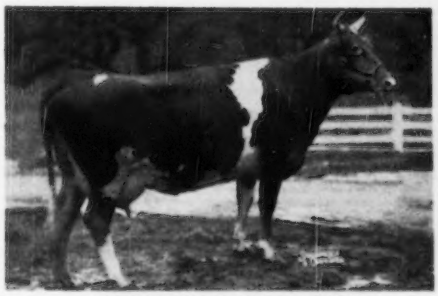

MAYWOOD R. RANGOON
Born: August 11, 1947
6601—314—Jr2—191 days
Rangoon is out of a daughter of
Langwater Maywood, A. R.

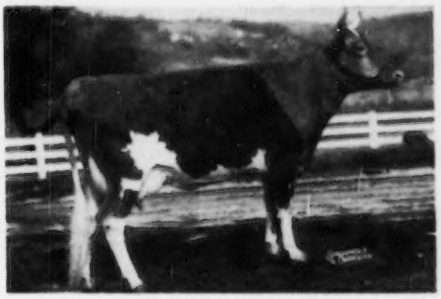

MAYWOOD R. CARAWAY
Born: September 9, 1947
5904—269—Jr2—147 days
Caraway is out of a daughter of
Lincoln Gay Prince, A. R.

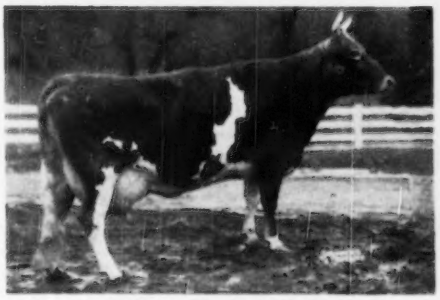

MAYWOOD R. BLOOM
Born: April 20, 1946
10641—541—Jr2
Bloom is out of a daughter of
Leader's King of Pomeroy, A. R.

MAYWOOD R. MANDERLEY
Born: July 9, 1947
5815—299—Jr2—165 days
Manderley is out of a daughter of
Fairlawn Cavalier's Maxim

Add this MELBA blood to your program. Half-brother to cows like these four. **MAYWOOD SONS out of our best A. R. cows.**

Send for prices and pedigrees.

MAYWOOD FARMS

STILLWATER
COLUMBIA COUNTY
Pennsylvania

FEDERAL ACCREDITED 398201
COURTNEY GILETTE, Herdsman

CARTER BACHE, OWNER
Office at Nanticoke, Pa.

BANG'S CERTIFICATE 15067
DAVID H. BACHE, Manager

APPROVED HERD IMPROVEMENT RECORDS

¶ Before a cow's name indicates reentry record.

Owner and Records	Age	Days In Milk	Total Number Milkings	Lbs. Milk	Lbs. B. Fat
Abbott, F. H., Burlington, Vt.					
¶Viking's Bumblebee	5	274	537	5173	260
s. Brian Boru Viking — d. College Boy's Biscuit					
Acheson, Marvin K., Oxford, Mich.					
¶Langmeadow Red Head	Sr4	315	630	8856	388
s. Langwater Redemptor — d. Romeo's Supreme Blend Blondy					
Adair, R. L., Adair Milk Farm, Urbana, Ill.					
¶Adair's Melody Viola	Sr3	337	674	7995	390
s. Pine Manor Melody Lad — d. Kenfleur's Viola					
¶Anne Alert of Adair Farm	10	302	604	9749	366
s. Ridglydale's Deruchette Alert — d. Ann of Arcadian Lilly					
¶Pine Manor King's Wanda	Sr4	365	730	9822	481
s. Coronation King of Pine Manor — d. Pine Manor Carnation					
Adkins, Charles P., Clearview Farm, Saint Henry, Ohio.					
Clearview's Jean	Sr2	365	730	8938	426
s. Raemelton King of Twin Pines — d. Clearview's Speckle Premier					
Allen, James H., Jr., Guern-Du Farm, Kenton, Ohio.					
Avalon Trixie Louise	12	184	368	3981	162
s. Cooper's King Louis — d. Trader's Trixie of Avalon					
Allen, James H., Jr. & Jump, Dale C., Guern-Du Farm, Kenton, Ohio.					
Royal Pioneer's Laura	Jr3	288	576	6680	345
s. Raemelton Royal Pioneer — d. Guerndot Keeta's Laurie					
Allerton, S. M., Allerton Farms, Port Crane, N. Y.					
¶Highgate Patriot Babe	7	226	452	7946	481
s. Cornell Patriot Advancer — d. Lillian Bluebell					
¶Little Floss of Sunny Slope	5	311	622	9645	476
s. Elmwood Farms Royal Rogue — d. Freckles of Sunny Slope					
¶Rosaline of Raleighcrest	6	280	560	8993	390
s. Victor's Jolly Buoy — d. Elena of Bankshurn					
Allerton, S. M. & Adora J., Allerton Farms, Port Crane, N. Y.					
¶Colewood's Penny	Sr4	365	730	12516	599
s. Prince of Orchardhurst — d. Colewood's Lily					
Alley, Ben, Shamrock Farm, Prichard, W. Va.					
Willow Valley Fairy	Jr2	350	700	9539	470
s. Hickory Hill D. Marauder — d. Pretty Boy's Beauty					
Allumbaugh, H. R., Hollylawn Acres, Eugene, Oregon.					
¶McKenzie Meadow Flute	Sr2	290	580	7366	349
s. McKenzie Meadow King — d. McKenzie Meadow Fairy					
¶McKenzie Meadow Frances	Jr3	311	622	6941	321
s. Wandamere Diplomat — d. McKenzie Meadow Florence					
¶McKenzie Meadow Lucy	Jr3	331	662	8643	454
s. Wandamere Diplomat — d. McKenzie Meadow Louise					
McKenzie Meadow Rebecca	Jr2	276	552	6208	304
s. Wandamere Diplomat — d. McKenzie Meadow Rutylou					
¶Meyer Farm Roselyn	9	324	648	5960	296
s. Tianna's Felix — d. Sally of Meyer Farm					
¶Shawnee Springs Western Queen	Sr4	327	654	5343	243
s. Flotham John — d. Shawnee Springs Marta					
¶Susanna Victory	7	310	620	5928	265
s. St. James Philosopher's Ajax — d. Meyer Farm Susan					
Twin Springs Golden Mathilda	Jr4	365	730	8235	370
s. McKenzie Meadow Lustre's Loyal — d. Twin Springs Golden					
¶Victory Dimple of Hollylawn	Jr4	310	620	7476	399
s. Argyll's Victory — d. Meyer Farm Norma					
¶Victory Laurel of Hollylawn	Sr3	124	248	3243	156
s. Argyll's Victory — d. Maize's Lassie of Owens Dairy					
Andrews, Frank W., Cedar Brook Farm, Bellville, Ohio.					
¶Pauline's Gleam	Jr4	365	730	10888	502
s. Gleam's Golden Pal — d. Walneta's Pauline					
Angle, W. N., Old Forges Farm, Rockymount, Va.					
Curlea Alicia's Janet Maxie	5	309	618	5922	268
s. Sherwood Forest Model Valor — d. Missaukee Alicia					
Golden Buttercup Maggie Anne	11	355	710	8901	405
s. Klondike Gahagan — d. Glory's Golden Star					
Hilltop Butterfat Arline	8	365	730	11898	528
s. Heartmease's Butterfat — d. Hilltop Governor Anita					
Willowmere Fairy Bliss	6	365	730	8351	445
s. Moughon Dominant — d. Willowmere Blissful					
Antilla, J. William, The Antilla Farm, Longview, Wash.					
Antilla Farms Abigail	Jr4	365	730	8939	406
s. Chuckanut Elevator — d. Antilla Farms Yukon					
Valley Pride's Carol	Jr4	365	730	13181	624
s. Chuckanut Phyllad — d. Bear Canyon's Caroline					
Appleton, Francis R., Jr., Appleton Farms, Ipswich, Mass.					
Appleton Farms Gertrude	Jr2	117	234	2335	115
s. Idylbrook Finn — d. Appleton Farms Gift					
¶Appleton Farms Natalie	Sr3	306	612	8223	351
s. Langwater Agawam — d. Appleton Farms Nell					
Aring, Charles W., A Guernsey Farm, Thiensville, Wis.					
¶St. James Count's Vivian	7	313	626	7944	382
s. St. James Prince's Count — d. St. James Philosopher's Valeria					
Arnold, Alfred, Mashamoquet Farm, Abington, Conn.					
¶Bridget of Mashamoquet	Jr4	365	730	11083	460
s. Law-Will Colin Kelly — d. Jason's Olga					
Mashamoquet Hilda	Jr2	228	456	3548	177
s. Charlescote Brigadier — d. Morwood Fern					
Astalosh, Frank, Hillcrest Farm, Pennington, N. J.					
¶Hillcrest Stella	Jr2	338	676	8973	398
s. Langwater Marius — d. Coventry Country Sally					
Astalosh, Paul, Hillcrest Farm, Pennington, N. J.					
¶Quester's Lady Dononia	9	365	730	12416	549
s. Alyukpa Golden Quester — d. Lady Dononia Coventry					
Astalosh, Paul, Jr., Hillcrest Farm, Pennington, N. J.					
¶Hillcrest Messy Bessie	Sr3	365	730	11109	488
s. Langwater Marius — d. Hillcrest Butter Girl					
Atchison, William J., Percy & Margaret, Pleasant View Farm, Sherman, Conn.					
Laurel Ledge Princess	6	337	674	8757	457
s. Laurel Ledge Chestnut — d. Bexpo Bromine Storrs					
Atkinson, Aaron, Triple A. Farm, Terre Haute, Ind.					
¶King Herald's Rosette	Sr4	338	676	11263	511
s. Ridglydale's King Herald — d. Little Pride's Rosalie					
Auerbach, Beatrice F., Auerfarm, Bloomfield, Conn.					
Auer Majestic's Rosette	7	313	626	13028	548
s. Auer Nelly's Majestic Wasatch — d. Auer Majesty's Royal Rosebud 2d					
Auer Master's Roseanna	Jr2	300	600	9613	454
s. Holly Farm Grand Master — d. Auer Majestic's Rosamond					
Azevedo, Arthur, Dusty Lane Farm, Turlock, Calif.					
Larkspur of El Verano	Sr2	321	642	8945	388
s. Juanito of El Verano — d. Pollette of El Verano					
¶Maid Mariam of Shrumway Farm	12	365	730	11181	536
s. Walen's Duke — d. Aloth Dona					
Azevedo, Arthur & Son, Dusty Lane Farm, Turlock, Calif.					
Creek's Bend Crusader's Fern	Jr2	325	650	8767	411
s. Elm Lane Favorite's Fashion — d. Rancho Valor's Fern					
Azevedo, Daniel, Dusty Lane Farm, Turlock, Calif.					
¶Steadfast Canadian's Dream	Jr3	283	566	7912	415
s. Langwater Steadfast Canadian — d. Double Supreme's Golden Charm					
Balderston, Lloyd, III, Colora Farm, Colora, Md.					
Star-Coe	Jr2	322	644	9103	450
s. Starr Farm Hannibal — d. Coe-Ace					
Star's Roberta Rose	Jr2	365	730	8429	427
s. Starr Farm Hannibal — d. Rose King's Roberta					
Barrett, O. G., Mich-Hio Farm, Morenci, Mich.					
Stella's Duration	Sr3	160	480	3548	160
s. Lakewood Duration — d. White Oak Stella B.					
Bash, C. E. & Company, Incorporated, Busy Biddy Farms, Huntington, Ind.					
¶Cleota of Busy Biddy Farms	Jr4	189	378	4747	217
s. Gloria's Actor of Eagle Valley — d. Cleo of Busy Biddy Farms					
Beard, Edward A. & Moran, Jocelyn B., The Sycamores, Norbeck, Md.					
Mt. Ephraim's Reveller's Bea	Sr2	365	730	8259	371
s. Mt. Ephraim's Reveller — d. Sunnyside's Arrabella					
Beard, Marguerite R., Estate, The Sycamores, Norbeck, Md.					
Sycamore Mary Allen	8	365	730	10969	481
s. Moughon Invader — d. Sycamore Rose Marie					
Bebb, Don, Elvon Farm, Diamond, Ohio.					
¶Elvon Belle	Sr3	313	626	7150	330
s. Franchester Free Renown — d. Elvon Meadow Glow					
¶Elvon Joy	5	285	570	6956	354
s. Franchester Strongheart — d. Warel Ruby					
Beebe Farm, Incorporated, West Mansfield, Mass.					
Beebe Farm Golden Myrtle	Sr2	322	644	7444	391
s. Beebe Farm Fleet — d. Beebe Farm Golden Lilly					
Beebe Farm Priscilla	7	303	606	10553	488
s. Rockingham Fleet — d. Beebe Farm Cosmos					
Beeman, E. I. & Hoagland, G. R. & Son, Califia Farm, Lafayette, Ind.					
Califia Chief's Tiana	6	303	606	8541	394
s. Quail Roost Maxim Chief — d. Mazie's Maud of Pine Grove					
Califia King's Cynthia	Sr3	180	360	3762	191
s. Wastena's Coronation King — d. Argilla Cynthia					
Bender, James P. & Hughetta E., Bell-Gate Farm, Coopersburg, Pa.					
¶Bell-Gate's Belinda	5	365	730	12111	581
s. N. J. E. S. Strongheart Edna King — d. Music of Reuben					
¶Bell-Gate's Dancer	Jr4	340	680	10558	542
s. Coldspring's Hardwick's Royal — d. Bell-Gate's Azure					
Bell-Gate's Enterprise	Sr2	306	612	7644	396
s. Coldspring's Hardwick's Royal — d. Bell-Gate's Augusta					
Bengtson, Stanley C., Bengs-Best Ranch, Sebastopol, Calif.					
¶Loumorlen Roamer Laverne	8	365	730	12413	585
s. Roamer's Jim Dandy — d. La Moyne of Le Berne					
Bengtson, Stanley C., Mr. & Mrs., Bengs-Best Ranch, Sebastopol, Calif.					
¶Bengs-Best Roamer's Lena	Sr3	365	730	9645	544
s. Roamer's Rose Anchor — d. Rancho Nicasio Commend Lena					
Bentley, O. R. & Son, Suneslope Farm, Ames, Iowa.					
Suneslope's N. A. Betena	Jr2	178	356	5230	258
s. Kenfleur's Nelson Alert — d. Suneslope's A. F. Betty					

Berea College, Berea, Ky.

¶Letsdobetter King's Joy — Sr4 343 686 8910 432
s. Pine Manor Rose King — D. Letsdobetter Jeanie H.
¶Letsdobetter Monarch Maid — 6 344 688 8387 365
s. Douglaston Monarch — D. Letsdobetter Marianna

Beresford, James A., Tyrone Farm, Metamora, Mich.

¶Foremost Ranee — 8 365 730 12113 515
s. Foremost Majestic — D. Valor's Foxy Girl

Bernhard, Eunice, Bren-Bern Farm, Stepney Depot, Conn.

¶Ben's Charlotte Amity — 6 300 763 12176 506
s. Horse Shoe King's Bachelor — D. Jason's Helen

Biederwolf, Fred & Son, Circle B. Farm, Monticello, Ind.

¶A. C. Primadonna of Nonker Farm — 5 347 694 12022 611
s. Ridgelydale's Alert Challenger — D. Proudmaid's May of Nonker Farm

Blair, B. W., Golden Glow Farm, Walla Walla, Wash.

¶Pride's Gem of Golden Glow — Jr3 365 730 9816 541
s. Valley Gem Parado — D. Twin's Pride of Golden Glow
Pride's July of Golden Glow — Jr2 365 730 9550 492
s. Valley Gem Parado — D. Twin's Pride of Golden Glow
¶Totie of Golden Glow — Sr3 365 730 10091 521
s. Valley Gem Parado — D. Tot of Golden Glow

Blanchard, A. S., Open Hearth Farms, Ontario, N. Y.

Bethany Favor's Lona — 5 305 610 5880 309
s. Gayhead's Favor — D. Hardwick's Lona
Open Hearth Chief's R. Moonbeam — Jr4 305 742 8720 518
s. Green Meads Willow Chief — D. Open Hearth Rex's Moonbeam
¶Open Hearth Ken's Mayflower — 7 351 824 10694 493
s. Schaaffield Kennington — D. Wychmere Butterfat Mayflower

Bockbrader, Raymond, Raelyn Farms, Pemberville, Ohio.

Raelyn Farms Cinderalla — Jr2 305 610 7444 343
s. Wildwood Run's Prince — D. Aigler Farm Cindy

Boehle, Virginia Rose, Lawrence, Kans.

Boehle's Hals' Doris — Jr2 365 730 8786 475
s. Boehle's King's Africander — D. Boehle's Queen's Dixie

Boehle, W. O., Lawrence, Kans.

Boehle's Princess Damsel — Jr2 365 730 7579 426
s. Quail Roost Lucky Prince — D. Boehle's Damsel's Florence
Boehle's Queen's Kitten — Jr4 325 650 10254 497
s. Quail Roost King Beau's Maxim — D. Boehle's Maxim's Kitten

Bogardus, Charles S., Spring Pasture Farm, Clinton, Ill.

Spring Pasture Count's Dolly — Jr2 332 664 6698 322
s. St. Albans Valiant Count — D. Spring Pasture Dell
¶Spring Pasture L. Blanchette — Jr3 326 641 8309 431
s. Tarbell Peerless Landsman — D. Spring Pasture M. Blanchette
¶Spring Pasture L. Leota — Jr3 239 478 3688 176
s. Tarbell Peerless Landsman — D. Spring Pasture M. Leota
¶Spring Pasture M. Blanchette — 5 365 730 9965 493
s. Berea's Brookwood Meteor — D. Spring Pasture Blanchette

Borden, Oscar A. & Sons, Applecot Guernsey Farm, Schaghticoke, N. Y.

¶Dyna Lou of Applecot — 7 190 436 8325 364
s. McDonald Farms Dynamo — D. Mary Lou of Applecot
¶Dynamo's Nancy of Applecot — 7 187 416 5616 231
s. McDonald Farms Dynamo — D. Yeo's Sunrise of Applecot
¶Dyna Queen of Applecot — 7 169 380 5506 275
s. McDonald Farms Dynamo — D. Miramichi's Gay Queen
¶Ramon's Elsie of Applecot — Jr4 266 552 6448 302
s. Cornell Patriot Ramon — D. Dynamo's Performer of Applecot

Bowen, C. C. & Son, Plain View Guernsey Farm, Spencerville, Ohio.

¶Plain View's Rose Blossom — 5 319 638 8503 394
s. Sun Bleet's Royal Shawnee — D. Plain View's Skylark

Brees, G. W. & Perrin, C. L., Claybrook Farm, De Kalb Junction, N. Y.

¶Claybrook B. B. Coralyn — Sr4 313 626 8071 346
s. Douglaston Baron Byron — D. Deer-Lick Cora of Millen Bay
¶Claybrook Rogue Joy — Sr4 365 730 6531 330
s. Zenda River Rogue — D. Claybrook Desirable Juell
¶Claybrook Rogue Joyce — Jr3 365 730 6582 357
s. Zenda River Rogue — D. Claybrook Desirable Juell

Breneman, Clyde H., Pequea View, Willow Street, Pa.

Diana's Beauty of Pequea View — Jr2 295 590 7792 341
s. Clora's Point Tor — D. Diana of Pequea View
Rosebud's Belle of Pequea View — Jr2 306 612 7337 339
s. Coldspring's Romulus Victor — D. Pequea View's Rosebud

Briggs, Gordon B., Greenwood Farm, Wadsworth, Ohio.

Greenwood Corking Pansy — Jr2 335 670 7248 336
s. Gray Haven Corking Triumph — D. Greenwood Royal Paulette
¶Greenwood Royal Hilda — 5 327 654 8431 432
s. Ohio Royalist — D. Greenwood Noble Holly

Briggs, Ivan L., Estate, Greenwood Farm, Wadsworth, Ohio.

¶Greenwood Columbus' Queen — 9 365 730 9149 420
s. Langwater Columbus — D. Greenwood Autumn Queen
Greenwood Corking Constance — Jr2 316 632 5463 316
s. Gray Haven Corking Triumph — D. Greenwood Royal Cora

Brooks, John B., Brook Farm, Harborcreek, Pa.

¶Brook Farm Bess — 9 307 614 9079 371
s. Beechwood Barrister — D. Bessie of City View

Brown, Albert F. & Violet, Brown's Farm, Halifax, Mass.

Birchfield Tonto's Lassie — 5 365 730 8146 365
s. Birchfield Tonto — D. Birchfield Lassequal
Birchfield Tonto's Roseland — Sr3 249 498 6746 343
s. Birchfield Tonto — D. Birchfield Roseglee 2d

Brown, Charles G., Brownlea Farm, Mansfield, Ohio.

Brownlea County Beauty — 6 365 730 9163 417
s. Green Meads Meadow Squire — D. Brownlea Merry Beautiful

Brown, Lynn R., Bonnie Brook Farm, Waterloo, Iowa.

¶Annabelle's Golden Trinket — Sr3 192 384 1652 92
s. Bonnie Brook Douglas — D. Bonnie Brook Farm Annabelle

Brown, Martin A., Beaver Brook Farm, Wilmington, Vt.

Phillips P. Maid — 7 331 662 8519 427
s. Hillside Prince Ambition — D. Phillips Maid
Phillips Prince's Miss — 7 314 628 7122 318
s. Hillside Prince Ambition — D. Phillips Peerless Miss

Brown, Wilbur C., Bonnie Brook Farm, Waterloo, Iowa.

Elm Manor's Greta — 8 365 730 8277 401
s. Highland Place Cherub Whistler — D. Rosedale Gene

Brown, Wilbur C. & Lynn R., Bonnie Brook Farm, Waterloo, Iowa.

Bonnie Brook Barby — 5 320 640 6823 295
s. Bonnie Brook Tomas — D. Bess of Bonnie Brook

Bruce, Guy & Son, West Wind Farm, Berrien Center, Mich.

King's West Wind Mary — Jr2 184 368 5222 258
s. Rose's King of Meadow Lane — D. Joy's Hope of Meadow Lane

Bruce, J. Ewart, Mattews Farms, No. 1, Edison, Ohio.

Supreme's Daisey B. — 8 259 518 3537 156
s. Meredith Supreme — D. Noble's Daisey B.

Bublitz, Walter J., Mr. & Mrs., Walmar Farm, Olathe, Kans.

¶Gay Ann of Elgercon — 5 347 694 13644 649
s. Gayhead's His Godson — D. Alice May of Elgercon
¶Gay Helena of Elgercon — 6 194 388 5514 220
s. Gayhead's His Godson — D. Helena of Elgercon
¶Walmar Sunshine — Jr3 324 648 9589 448
s. McDonald Farms Glamour — D. St. Albans Blend's Sunny

Buchanan, Waldon R., Mr. & Mrs., Hillside Farm, Arthur, Iowa.

¶Director's Rose — Jr3 216 432 4439 248
s. Linwood's Director Lad — D. Annie's Red Rose

Buck, C. D., Buena Vista, Wilmington, Del.

Noble's Diana — Sr3 268 536 6282 290
s. Blakeford Noble — D. Diana of Cedar Point
Noble's Queen Lillian — Sr3 278 556 6988 380
s. Blakeford Noble — D. Butter Boy's Queen Lillian

Buck, Laurance M., Brooke's Cross Farm, Baldwin, Md.

¶Chenar's Alliance — 7 349 698 8841 449
s. Chenar's King Edward — D. Chenar's Crusader's Allure
¶Ella of Brooke's Cross — 8 365 730 10677 576
s. Ringsdale King Maxim's Cherub — D. Kneece May Ellen

Buckingham, S. McLean, Mount Fair Farm, Watertown, Conn.

Mt. Fair Master's Rosalie — Sr2 252 504 8394 393
s. Biscoe Heartsease Master — D. Mt. Fair Rosalie

Burditt, Frank W. & Lorna A., Fran-Lorn Farm, West Rutland, Vt.

¶Maplewood Alba — 8 280 560 7584 324
s. Fra-Mar Admiral — D. Princess Ethel's Hope

Burns, Arthur C. & Sons, Darby Maple Farms, Milford Center, Ohio.

Darby Maple Cleopatra — Jr3 365 730 8178 388
s. Welcome-In Chadron — D. Welcome In Valor's Eunice
Darby Maple Corona — Sr3 331 644 7956 366
s. Welcome-In Chadron — D. Meeklyn's Precious

Burton, Lawton, Brenda-Myr Farm, Lawton, Okla.

¶Ellen's Eva of C. D. — 5 307 614 8008 442
s. Meadow Lodge King's Baron — D. Fannie's Ellen of C. D.

Butterfield, Stuart E., Butterfields, Dolliver, Iowa.

¶Butterfield's Lucy — Jr4 364 728 10133 566
s. Milford's Ace of Airy Knoll — D. Lucille of Poulterfarm
Butterfield's Luella — Jr2 331 662 7733 427
s. Butterfield's King Max — D. Butterfield's Lucy

Butts, Sidney E., Rock Haven Guernsey Farm, Morton, Wash.

¶Iris of Rock Haven — 10 198 396 5731 274
s. Hopestead Jewel's Nifty — D. Traverdale Iola
¶Madrone's Susie of Rock Haven — 7 365 730 6683 347
s. Chicuna Madrone — D. Elgin's Star of Traverdale
¶Villars' Dalhia of Rock Haven — Sr3 365 730 7028 395
s. Chicuna Villars — D. Nifty's Donna of Rock Haven

Cabell's Inc., Cabell's Dairy, Coppell, Texas.

¶Cabell's Betsy Jean — 9 275 550 7258 301
s. Humdinger of Primrose — D. Marchioness Jean 2d
¶Cabell's Meadow Maisie — Sr4 306 612 7345 318
s. Meadow Lodge Rex's Ottawa — D. Cabell's Lusty Orchid
¶Royal Blue Bonnet — 7 264 528 5752 275
s. Cooper's Ray Royal — D. Cabell's Lady Jean

Callahan, H., Patton Valley Guernsey Farm, Gaston, Oregon.

¶Hornhaven's Vache — Jr3 313 626 8178 473
s. Maple Brook's Caesar — D. Maple Brook's Sally's Sylvia

Callis, Eugene M. & Esther P., Kennersley Farm, Church Hill, Md.

Chieftain's Butterfat — Jr3 365 730 11662 669
s. Broadland Chieftain — D. Pat's Butterfat
¶Emblem's Louise of Kennersley — 5 97 194 2788 141
s. Broadland Emblem — D. Contender's Peg
¶Kennersley Hero's Opal — Jr3 345 690 7959 405
s. Hero of Kennersley Farm — D. Pat's Opaline

Carroll, P. A., Doughoregan Manor, Ellicott City, Md.

¶Manor Christine — Jr3 221 442 5676 311
s. Broadland Cardigan — D. Manor Deb
¶Manor Donna — 7 301 602 8715 397
s. Dimple's Dixie of Mobjack — D. Leesonia's Grace of The Fleurrys
¶Manor Dora — 7 206 412 5396 290
s. Dimple's Dixie of Mobjack — D. Aquia Grace B.
¶Manor Foxy — 6 121 242 3148 162
s. Manor Dixie Count — D. Manor Ideal Fern

Cecil, H. M. & J. M., Langhurst Farm, Sudlersville, Md.
¶Langhurst Edith Sr3 365 730 10071 602
s. Mt. Ararat's Benefactor D. Foxhill Raider's Edith

Chaney, Aubrey B., Mr. & Mrs., Chan-I-Land Guernsey Farm, Kirksville, Mo.
Foremost Comet's Tranquility Jr2 315 630 7284 326
s. Foremost Comet D. Foremost Tranquility

Cheney, A. A., Falcon's Flight Farms, Litchfield, Conn.
Falcon's Hildegarde Sr4 365 730 11453 519
s. Kathy's Patriot D. Falcon's Butter Girl

Cheney, A. A., Cheney, C. B., Trustees U. Will B. Austin Cheney, Falcon's Flight Farms, Litchfield, Conn.
Falcon's Lila Sr2 319 638 7708 428
s. Mollie's Trumpter D. Wood Ford Wendie
Falcon's Trilly 10 330 660 11728 553
s. Mount Hope Sovereign D. Falcon's Myth

Christensen, Ernest, Pleasant Point Guernsey Farm, Ferndale, Calif.
¶Pleasant Point Valiant's Lady Jr4 357 714 10392 637
s. Walker Royal Valiant D. Pacific's Primrose Lady

Clarke, R. F., Mr. & Mrs., Oak Arbor Guernsey Farm, Gaston, Oregon.
¶Oak Arbor's Victory's Ginnie Jr3 255 510 4926 240
s. Oak Arbor's Supreme's Victory D. Oak Arbor's Supreme's Gingetta

Clinton, Francis, Clinton Farm, Watkins, Minn.
Deke's Eva of Watkins 12 306 612 7529 355
s. Boulder Bridge Deke D. Charming Mae's Eva
Watkins Rex's Aster 6 314 628 7941 375
s. Watkins Charmer Rex D. Boss of Paynesville Farms

Coffman, Frederick, Germantown, Ohio.
¶Ohio Brilliant Lulu Sr3 349 698 9966 514
s. Raemelton Brilliant Lad D. Ohio Bonnie Lucilla

Coppage, Benj. L., Middle Acres, Sudlersville, Md.
¶Eileen of Breidablik Jr3 312 624 7682 453
s. Maxie's Ferdinand D. Raider's Bachelor's Eileen
¶Langwood Teddy's Belle Jr4 343 686 10434 572
s. Green Acres Teddy D. Langwood Bessie

Corbin, Glen R., Rosette Farm, Kentland, Ind.
¶Elcona Secret's Model 8 253 506 5620 260
s. Flying Hill Royal Model D. Elcona Secret

Corbin, Glen R., Mr. & Mrs., Rosette Farm, Kentland, Ind.
¶Burton Lane's Sargon Hortense 5 332 664 9053 457
s. Green Meads Sargon D. Adelmer's Alert Eloise
¶Ideal's Hopeful's Clara Bell 7 306 612 6367 330
s. Ideal's Gardenius Florilion D. Clara Bell of Lone Pine
¶Siebway King's Betsy 5 263 526 4166 214
s. Normandy King Premier D. Siebway Patrician's Glenadean

de Raismes, Raoul H., Hillandale Farm, Jutland, N. J.
Brookmead's Circe Jr2 351 702 9873 407
s. Langwater Gleeful D. Brookmead's Covenant
Wilgorlan's Tulip 6 315 630 7376 328
s. Chinquapin Country Gentleman D. Mulhocaway Crispie

Etherington, Mary Arline Tucker, Spring Branch Farm, Russiaville, Ind.
Lady Doll of Spring Branch Jr2 365 730 7532 428
s. Leafy Lane Golden Dividend D. Hunter's Lucy's Doll

Fuller, Hester & Parrish, Fuller Farms, Shelbyville, Ind.
Elmdale Alert Mitzi 7 360 1080 11097 458
s. Kenfleur's Ted Alert D. Elmdale Mildred

Hackley, Harold H., Siebway Farm, Wolcott, Ind.
Hapadoba Beads Jr2 341 682 8504 423
s. Siebway King Hickory D. Bubbles of Spring Branch

Hartway, Ernest J. & Son, Lenox, Mich.
¶Bancroft Acres Noble Pride 6 365 730 10684 572
s. Fairholm Noble D. Pride of Cat Head

Hawn, Albert L. & Hawn, Dorothy N., White Water Ranch, Leaburg, Oregon.
¶Cloverlawn's Cinda 6 313 626 10043 463
s. Chicona Barrie D. Claradean of Cloverlawn

Herron, Hazel L., Circle B. Farm, Monticello, Ind.
Circle B. Sally Ann Jr2 268 536 5019 269
s. Meadow Lodge King's Luxor D. Yellow Creek Gale's Sally

Hunsberger, Lyle, Lyrene Guernsey Farm, Grand Rapids, Mich.
¶Langmeadow Amaryllis Sr3 316 632 9589 472
s. Cesor Pontiff's Anchor D. Colby's Moderne Mary Ann

Lawrence, B. J., Dr. & Mrs., Raleigh, N. C.
Lawrelyn Maxim RW's Edna Jr2 365 730 8772 337
s. Riegeldale Consummate's Wizard D. Lawrelyn Maxim Valor's Hope
Lawrelyn Maxim Valor Jerry Lyn Jr4 365 730 7873 415
s. Crossdaile's Prince Valor D. Maxim Hotcha's Pink

Laymon, Harvey & Lybarger, George J., Lay-Belle Farm, Mount Vernon, Ohio.
Regent King's Bellflower Jr3 275 550 4641 202
s. Queen's Regent King D. Searchlight's Laura Belle
Regent King's Betty Jean Jr3 305 610 7157 355
s. Queen's Regent King D. Sweetheart Pansy's Betty
Regent King's Margo Jr3 310 620 7760 416
s. Queen's Regent King D. Martha of Homeside
Regent King's Princess Jr3 307 614 7993 378
s. Queen's Regent King D. Rose Lyn Princess Pride

McCready, Richard F., Little Stoner Farm, Winchester, Ky.
Little Stoner's Daisy Jr2 277 554 5146 262
s. Bournedale Bright Donald D. Farragut's Ace's Dolly

McIntosh, Florence P., Strathbran Farm, Cayuga, N. Y.
¶Strathbran Brunhilda 6 356 712 9104 505
s. Sir Plus D. Strathbran Aida

McMonigle, William J., Maxvale Farm, Yelm, Wash.
Dot of Maxvale 16 365 730 11796 644
s. Glenloch Emperor D. Ruby of Maxvale
Maxvale's General's Q. Anne Jr2 329 658 7212 389
s. St. Albans Valiant General D. Maxvale's Queen Anne

Moler's Belmont Dairy Company, Dayton, Ohio.
Gay Boy's Paula Sr4 303 606 9118 369
s. Dun-Roven Gay Boy D. Luminous' Polly
Luminous' Polly 7 269 538 9225 386
s. Raemelton Corking Luminous D. Vera's Peggy

Montavon, Fred, West Brooklyn, Ill.
¶Rita's Graceful Jr4 122 244 4307 170
s. Dorth's Noble Prince D. Rita of Maple Lawn

Moore, John H., El Moore Farm, Albion, N. Y.
El Moore Farm Patricia 12 365 730 10264 506
s. Governor's Winner El Moore Boy D. Triple Oaks Fancy

Morelli, C. M., Ollimac Guernsey Farms, Petaluma, Calif.
Ollimac Baron's Caroline Jr2 298 591 6954 323
s. Argilla Baron D. Ollimac Prince's Carole
¶Ollimac Baron's Fan 5 268 536 9054 398
s. Argilla Baron D. Clearbrook Veda
¶Ollimac Baron's Kitty 5 284 563 8359 418
s. Argilla Baron D. Ollimac's Cleone
¶Ollimac Baron's Mitzee 5 227 454 6161 277
s. Argilla Baron D. Ollimac Midgee
¶Ollimac B. B. Bonnie Jr3 237 474 6013 292
s. Ollimac Baron's Bobby D. Ollimac Baron's Kitty
¶Ollimac Fernseen Sr3 313 622 9294 489
s. Ollimac Prince's Ferdinand D. Ollimac's Cleone
Ollimac Honeydrop Jr3 311 618 7775 432
s. Argilla Baron D. Walen's Admiral Bee
Ollimac Hopeful's Fairy Sr3 307 614 7236 374
s. Ollimac President's Hopeful D. Ollimac Baron's Faithful
¶Ollimac Hopeful's Jennie Sr3 302 604 6471 399
s. Ollimac President's Hopeful D. Ollimac Prince's Dot
Ollimac Hopeful's Maiden Sr3 275 550 6921 365
s. Ollimac President's Hopeful D. Ollimac Hopeful's Midge
¶Ollimac Ida Sr3 306 607 9109 470
s. Admiral of San Antone D. Ollimac Hope
¶Ollimac Midget's Pride 5 295 586 7942 385
s. Argilla Baron D. Ollimac Midget
¶Ollimac Prince's Reesa 8 306 608 11456 508
s. Santa Cruz Prince Lad D. Chuckanut Theresa
¶Ollimac Prince's Vi O let 7 309 618 10592 563
s. Santa Cruz Prince Lad D. Violet Bella of Village View

Mudgett, Vernon D., Deershorn Farm, Sterling Junction, Mass.
¶Deershorn Foremost Buttercup 5 365 702 10366 600
s. Deershorn Foremost D. Deershorn Silver Tulip

Murphy, A. M., Old Homestead, East Jordan, Mich.
Old Homestead Dolly Sr2 304 608 5840 298
s. Rosemont Blackout D. Old Homestead Daffy
¶Old Homestead Flo Jr4 308 616 8307 454
s. Rosemont Blackout D. Old Homestead Florence

Muscio Brothers, Muscio Guernsey Farm, Oakdale, Calif.
Muscio Royal's Queen Sr2 365 730 6848 387
s. Happyholme Luci's Royal D. Happyholme Defiance's Queen
¶Ruth Jane of Golden West 10 365 730 12013 625
s. Douglaston Lord Atheling D. Baby Ruth of Golden West

Myrin, H. A. W., Kimberton Farms, Phoenixville, Pa.
¶Kimberton Strongheart's Debbie Sr4 155 310 4262 206
s. Clora's Point Strongheart D. Broadwater Ariadne
¶Levity's Diana of Soleil 5 341 667 11672 546
s. Top Royal's Rex D. Riveredge Levity Leah
¶Quarry Valley's Sard 5 315 630 7687 384
s. Quarry Valley Starlight Prince D. Quarry Valley Opal

National Farm School & Junior College, The, Farm School, Pa.
Farm School Valiant Conlea Sr3 315 630 7924 327
s. Antietam Valiant D. Farm School Invader's Cornelia

Nay, Paul, Riverbend Farm, Jane Lew, W. Va.
Riverbend James' Elsie Jr3 283 566 6574 313
s. Sequel's James D. Maple Lane Laddie's Ellen 2d

Nehring, Marshall J., Middle Lane Farm, Trempealeau, Wis.
¶Della's Brownie Sr3 247 494 6010 267
s. Grassland Trempealeau Blair D. Della's Tottie

Nelson, Ben C., Platteville, Wis.
¶Marvelous's Sylvia 6 342 684 8519 342
s. Liberty's Marvelous D. Liberty's Sylvia
¶Marvel's Patience 7 308 602 10603 393
S. Liberty's Marvelous D. Liberty's Patience
Pilot's Miranda Jr2 365 730 8740 392
s. Chedeo Pilot D. Airflow's Mirth
¶Valencian's Florence 5 259 518 6979 290
s. Comrade's Valencian D. Comrade's Flora
¶Valencian's Pauletta Jr3 279 558 5507 254
S. Comrade's Valencian D. Liberty's Patience

Nelson, Ben & Son, Cloverlawn Guernsey Farm, Central Point, Oregon.
Cloverlawn's Neva Jr2 365 730 9162 462
S. Gaylord's Squire's Nonpareil D. Bonny of Home Comfort Farm
¶Cloverlawn's Polly Lass Jr4 300 600 8886 483
S. Chuckanut Phyllbond D. Cloverlawn's Dolly Dell

Nelson, Charles E., Nelson's Farms, Ritchie, Md.
Brooklandwood Phantasy 5 341 682 8044 390
S. St. James Philosopher's Wallace D. Brooklandwood Golden Girl

Nelson, Jesse W., Nelson Bro's Guernsey Farm, Waxahachie, Texas.
Sun Farms Emperor's Lucy 8 243 486 4315 194
s. Meadow Lodge Emperor D. Waveland Lucky

Nelson, Norman K., Cedar Drive Farm, Wichita, Kans.

Dimple's Husky's Pride 5 331 662 12822 592
s. Gaylord's Husky's Sultan D. Dimple's Victory
Jo-Mar King's Folly 6 295 590 6881 310
s. Jo-Mar Toreador's Harvest King D. Golden Daisy of Flatrock
Meadowlark Valor's Zola 6 315 630 10763 449
s. Valor's Josie's Masher D. Alvin's Zora

Nemitz, Charles J., Elm Ravine, Bridgman, Mich.

¶Adanac Priscilla 7 311 622 10614 526
s. Kermit of Ranier D. Adanac Maida
Elm Ravine Gem Jr2 302 604 6398 327
s. Sandy of Hazen-Hurst D. Bonnie's Bell Ann

Nertson, Henry A., Coon Prairie Dairy Farm, Westby, Wis.

¶Coon Prairie Primrose 5 272 544 5446 242
s. Cesor Penwyn's Wand D. Grenfel Clarion Leona

Nickerson, W. J., Windyhill Farm, Wayzata, Minn.

¶Higheroft Rosemarie 8 262 702 6698 374
s. Higheroft Matchmaker Cherub D. Higheroft Rosemary

Nimtz, Will, Full View Farm, Berrien Center, Mich.

¶Lucky's Ella of Hickory Grove Jr3 365 730 8363 470
s. Lucky of Tamarack Ridge D. Elvira of Hickory Grove
Rosie of Norris Farm Jr2 323 646 6522 370
s. Superior of Tamarack Ridge D. Reva of Norris Farm

North Carolina State College of Agriculture, Raleigh, N. C.

Carolina Gaiety Jr4 362 724 7090 363
s. N. C. State Rosewood D. Uneda Rowan Bell
N. C. State Rene 6 199 398 3759 191
s. Quail Roost Prince Jethro D. Klondike Virginia
¶North Carolina Excellence Sr3 277 554 5096 275
s. Carolina Climax D. Quail Roost Excellence

North, Gerald C., Norlac Farm, El Paso, Ill.

¶Lady Nancy of Highview Jr3 228 456 7042 303
s. Cottonwood's Maxim Jerry D. Lady Nancy of Cream Ridge
¶Lancresse Helen 7 310 620 9487 460
s. Max of Thorn Hill D. Lancress Debora

Nosker, Ray D., Nosker Farm, Huntington, Ind.

¶K. H. Charm of Nosker Farm Jr3 348 692 10309 561
s. Pine Manor King's Heir D. Proudmaid's May of Nosker Farm

Noyes, Halsey C., Edgebrook Farms, Valley, Nebr.

Edgewater Baron's Barbara Sr3 365 730 5528 285
s. Douglaston Baron of Edgewater D. Edgewater Blessing
Edgewater Baron's Cress Sr3 365 730 4812 246
s. Douglaston Baron of Edgewater D. Edgewater Cynthia
Edgewater Baron's Portia Jr3 365 730 8143 449
s. Douglaston Baron of Edgewater D. Edgewater Pleasant
Edgewater Baron's Sheila Jr2 365 730 9513 490
s. Douglaston Baron of Edgewater D. Mound City Sally
Edgewater Betty Jr3 365 730 6975 379
s. Skyline Nobleman D. Edgewater Star's Betty

Nye, Benjamin R., Blossomland Farms, Saint Joseph, Mich.

Blossomland Sally Jr2 358 716 8684 479
s. Superior of Tamarack Ridge D. Sandra of Hickory Grove
¶Maple Lawn Farm June 9 365 730 10697 505
s. King of Tamarack Ridge D. Maxine's Princess
¶Mary of Walmar Jr3 352 704 10947 600
s. Fairlawn H. Federalist D. Sandra of Hickory Grove
¶Terry of Tamarack Ridge Jr3 333 666 8986 479
s. Tom of Tamarack Ridge D. Connie of Tamarack Ridge

Oelker, Harold, Oelker Farm, Urbana, Ohio.

Y. Aristotle's Lucky Doll Jr4 319 638 9679 519
s. Playhaven's Y. Aristotle D. Lucky Boy's Vivian of Playhaven

Oestmann, Arnold W., Analou Farm, Hinsdale, Ill.

¶Ollie's Mable of Analou Farm Jr4 222 444 4529 221
s. Sunset Glow Delux D. Ollie of Analou Farm

Oestmann, Louis M., Analou Farm, Hinsdale, Ill.

¶Bonnibel of Analou Farm 8 284 568 7852 416
s. St. James Prince's Gay Boy D. Bonnie Lass of Analou Farm

Ohio State University, Columbus, Ohio.

¶Ohio Bonnie Lucilla 7 286 572 7380 378
s. Raemelton Triumph Bing D. Ohio Lucilla
¶Ohio Dreaming Lila 9 359 718 9724 471
s. Raemelton Royal Dreamer D. Ohio Lila May

Oklahoma Agricultural & Mechanical College, Stillwater, Okla.

¶Cooper's Hady 5 325 650 7324 310
s. Meadow Lodge Rex's Hercules D. Cooper's Lady Augusta
¶Helen's Honey 5 365 730 11055 515
s. Cooper's Ambassador D. Meadow Lodge Rex's Helen
¶Unita of Primrose 7 321 642 7933 323
s. Meadow Lodge Heartbreaker D. Unity of Primrose

Olson, Raymond P., Farmington, Conn.

Broadmead's Gobey 8 177 354 4833 217
s. Brechinwood Standard Foremost D. Hettie's Effie of Broadmead
Rayol's Belle Sr3 344 688 7080 301
s. Rayol's Ultra Noble D. Rayol's Tulip
Rayol's Ultra Lady 7 300 600 7922 353
s. Pharos Eugene's Thor D. Tri-Gables Ultra Lady
Sulphur Spring Farm Sareka 8 365 730 9070 420
s. Dan of Medusa D. Knight's Eclipse Shirley
Wildwood Cloister's Patsy Sr3 251 502 5110 290
s. Cloister of The Glen D. Wildwood Foxy's Patricia

Ophoven, Edgar, Viaduct Guernsey Farm, Kimball, Minn.

Viaduct Candy Bopeep Jr2 365 730 6657 343
s. Boulder Bridge Candidate D. Moby's Belle of Watkins
Viaduct Cherry Jr2 365 730 8523 446
s. Boulder Bridge Gnome D. Laudable Butterfly of Watkins

Ostermeier, David, Osterlea Farm, Midland, Ohio.

Ringgold Dame Jr3 286 556 5364 298
s. Broadland Baronet D. Edinham Prediction Dame

Ostermeier, W. H., Osterlea Farm, Midland, Ohio.

Emerald Triumphant Thelma Jr3 365 730 6843 402
s. Raemelton Triumph Success D. Osage Velma

Palm, Paul & Ercel, Dellahome, Fairfield, Iowa.

¶Res's Luese of Dellahome Jr4 343 686 8888 497
s. Lad's Rex Wanderer D. Lucy of Dellahome

Paneratz, Arnold M., Elmwood Farm, Dubuque, Iowa.

¶Elmwood Fawnie 8 365 933 13540 666
s. Way Acres Aubrietia's Grandee D. Elmwood Hilda
¶Myrna's Queenie of Homeside Jr4 92 276 4451 164
s. Clermont Moonbeam D. Lady's Myrna of Homeside

Parren, Leon H., Maple Row Farm, Cassopolis, Mich.

¶Liberty of Tamarack Ridge Sr4 365 730 7512 489
s. Eth-Mead Shah D. Carolene of Tamarack Ridge

Parren, W. H., Maple Row Farm, Cassopolis, Mich.

¶Nola a Gordon 7 364 728 13886 620
s. Woody Nook Superior D. Helen a Gordon

Pascoe, W. Weldon, Streamacres Farm, Chehalis, Wash.

Avalawn Dutiful Lass Sr2 321 642 8242 469
s. Flying Horse Flute's Colonel D. Kendall's Dily
Streamacres Tonstara Jr2 313 628 7702 391
s. Nobleman of Aldarra D. Streamacres Lady Judith

Payne, E. G., Maple Hill Farm, Whitesville, Ky.

Zephyr Maxim Georgia Jr4 365 730 7536 363
s. Cesor Hoosier Maxim D. Zephyr Georgia

Pearson, George J., Suburban Guernsey Farm, Burlington, Iowa.

¶Dolly Emie of Fair View Jr4 346 692 8149 417
s. Rosalie's Royal Commander D. Olle's Topsy of Fair View
¶Mary Lee of Fair View 5 340 680 7729 356
s. Romney's Colonel D. Shirley Temple of Fair View
¶Maywick's Bluette 9 327 654 9007 368
s. Maywick D. Majesty's Viola
Suburban Reagem Jr2 321 642 6986 373
s. Meadow Lodge Beacon D. King Hill Reagem

Peck, Marion M., Thomas M. & Laurel M., Peck's Farm, Geneva, Ill.

¶Peck's Achievement's Content 5 339 775 8609 390
s. Peck's Sargon Achievement D. Adelmer's Coronation Dulcy
¶Peck's Alert Honey Sweet 5 343 777 8856 388
s. Peck's Sargon Alert D. Ward Acres Honey Sweet
¶Peck's Coronation Betrina 6 365 805 8752 399
s. Coronation Concentrate D. Adelmer's Alert Catrina

Peckman, John S., Pleasant View Farm, Chambersburg, Pa.

¶Pleasant View Darlene 5 325 650 7806 387
s. Sonnie's Vagabond D. Betty's Norma of Pleasant View

Peissner, David H., Surprise Valley Farm, Yelm, Wash.

Surprise Valley Barbara Ann Sr2 365 730 9972 505
s. Cloverleaf Orchid's Byrne D. D. Peissner's Clementine

Pennsylvania State College, State College, Pa.

Penstate Caesar's Grace Jr2 323 646 12086 585
s. Groton House Caesar's Penn D. Penstate Hannibal's Grace
Penstate Hannibal's June 6 308 616 11593 573
s. Valleywood Valiant Hannibal D. Masterful's June of Hillside

Perona, Emil, Perona Farm, Andover, N. J.

¶Perona Butter Fat Lil Jr3 305 610 6552 300
s. Perona Farm Butter Fat Boy D. Perona Farm Galantine
Perona Farm Lady Jerome Jr2 245 490 3543 164
s. Queen Lady's Reggie D. Jerome's Lady of Brook Dale
Perona King's Cora Jr2 204 408 3078 135
s. Brian Boru King's Challenger D. Aldrich Farm Cora
¶Perona Vikinham Innocence Jr3 365 730 10107 447
s. Perona Farm V. Vikinham D. Perona Farm Scallopina

Peterson, Robert L., White-Lea Guernsey Farm, Edmore, Mich.

¶Neptune's Barbara 6 365 730 14041 746
s. Cesor Neptune D. Rose's Las-a-Rosalie

Pfeffer, Lucille S., Eight Bells Farm, Brewster, N. Y.

Asgrow Golden Gem Sr2 362 724 10268 484
s. Sterlingold Forester D. Asgrow Emerald
Asgrow Golden Olean Jr2 329 658 8513 398
s. Sterlingold Forester D. Templar's Olivia of Warren
¶Holly Farm Thankful 7 328 656 8115 394
s. Green Meads Prince D. Holly Farm Desire

Phillips, Floyd R., Phil-Esta Guernsey Farm, Rupert, Idaho.

¶Jane of Hayward's Ranch Sr4 297 594 7271 374
s. Goldendale Lad's Bonny Boy D. Janice of Thousand Springs

Phillips, I. L., Nottawa Valley Farm, Athens, Mich.

¶Haven Hills Leila 8 254 508 6150 311
s. Ultra May's Neptune D. Haven Hills Lady Lou 2d

Pine State Creamery Company, Kildaire Farm, Cary, N. C.

Kildaire's Amy Sr4 365 730 7351 410
s. Milk Maid's Red Buck D. Pauline's Lass
Kildaire's Beatrice Jr4 315 630 6532 300
s. Clear Springs' Foreman D. Pauline's Fawn
Kildaire's Bunny Sr3 364 728 9576 491
s. Milk Maid's Red Buck D. Ferne's Neva
Kildaire's Carlotta Jr3 329 658 6037 362
s. Clear Springs' Foreman D. Barbara's Peachy
Marie's Sybil 9 301 602 6635 322
s. Klondike Knute D. Rosebud's Marie

Plagens, Russel E., East View Farm, Memphis, Mich.
¶Robin's Beauty of East View 8 365 730 10961 579
s. Brookwood Robin D. War Cloud's Bonnie of East View

Planson, Louis M., Mulberry Hill Farm, Easton, Md.
Bournedale Maxim's Helene Sr4 365 730 8385 416
s. Bournedale Coronet's Maxim D. Bournedale Sensation's Heloise
¶Bournedale Maxim's Margaret Sr3 311 622 7605 319
s. Bournedale Coronet's Maxim D. Bournedale Lady Margaret
Bournedale Princess Diane Jr2 365 730 7152 327
s. Bournedale Charming Prince D. Bournedale Maxim's Dainty
¶Ideal's Traveller's Duke's May Sr3 321 642 6980 295
s. Ideal's Traveller D. Ideal's Rabecq's Duke's May
Langcroft's Highness Jr3 365 730 9972 494
s. Langcroft's Theseus D. Langcroft's Countess

Pollock, Raymond L., Pol Mar Guernsey Farm, Adel, Iowa.
¶Doris of Pol Mar Sr2 365 730 7462 355
s. Iowagold Llewellyn D. Donna of Pol Mar
¶Rose of Pol Mar Sr2 311 622 6999 272
s. Iowagold Llewellyn D. Nora of Pol Mar

Potts, Claude A., Dot-Cap Stock Farm, Lebanon, Ind.
¶Dot-Cap's Duchess 5 299 795 4865 239
s. Hoosiermead King George D. Harvey Farm Myra
Dot-Cap's Jane Jr3 365 924 8870 415
s. Duffield Farouk King D. Harvey Farm Myra
¶Dot-Cap's Mariann Jr4 305 785 9862 472
s. Cesor Bright Maxim D. Gerard's Mary
¶Dot-Cap's Maxine Sr4 305 786 9063 430
s. Cesor Bright Maxim D. Minnie Marie of Daisy Lane
¶Dot-Cap's Sarah Jr4 246 689 3653 175
s. Cesor Bright Maxim D. Sally of Dairy Lane
¶Gerard's Pearlmay 7 305 795 10580 498
s. Florham Gerard D. Lascar's Beda 2d
¶Minnie Marie of Daisy Lane 9 365 921 12521 581
s. Dunwalke Fanny's Governor D. Halcyon Heights Jean

Power, Cedric D., Kay Ced Farm, Rushville, Ind.
Bailiff Lena Sr3 222 444 5202 280
s. Boulder Bridge Bailiff D. Shogun's Ruth

Pratt, George D., Jr., Sunny Valley Farm, New Milford, Conn.
¶Holcomb's Sarah Jewel 6 279 558 6863 299
s. Hop Brook May's Vagabond D. Sarah of Clearview
¶Rockmere's R. Buttercup 8 305 610 8223 443
s. Horse Shoe Raider D. Golden King's Butterfly
¶Roughwood Nanette Jr4 319 638 7577 333
s. Langwater Advance D. Roughwood Nana
Sunny Valley's Brenda Sr3 271 542 4619 245
s. Sunny Valley Mahomet D. Sunny Valley Hepatica
¶Sunny Valley's Crissie Sr4 339 1017 12261 548
s. Sunny Valley's Valor D. Sunny Valley Creamay
Sunny Valley's Daisetta Jr4 365 730 11129 580
s. Sunny Valley Mahomet D. Daisetta of Fleetwood Farm
¶Sunny Valley's Emily Sr4 270 540 6747 279
s. Sunny Valley's Valor D. Sunny Valley Ethereal 3d
Sunny Valley's Jean's Surprise Jr2 365 730 7753 351
s. Golden Harvest Play Boy D. Sunny Valley Jean
¶Sunny Valley's Muriel Jr3 271 542 6277 298
s. Sunny Valley Mahomet D. Sunny Valley's Nancybelle

Price, Harvey, Magnolia, Ky.
¶Green Manor Amber Lady Jr3 288 576 6976 332
s. Green Meads King Amber D. Cottage Farm Lady Wistaria

Pringle, E. G., Clarion Farm, Goshen, Ind.
¶Teenia of Hoovens Farm Sr4 365 730 12213 804
s. Royal's Benefactor Todd D. Topsy of Hoovens Farm

Purdue University Agricultural Experiment Station, Lafayette, Ind.
¶Purdue Matchmaker Countess 5 364 728 7417 415
s. Normandy Matchmaker D. Kenfleur's Dicta Countess
Purdue P. M. C. K. Anelda Jr2 338 676 4261 291
s. Pine Manor Coronation Kenfleur D. Purdue Matchmaker Anelda

Quernheim, Henry & Wilson, Russel, Murphysboro, Ill.
Miss Murphy of Oak Grove 7 307 614 8804 390
s. Gayoso Marhollis D. Blossom Daisy of Oak Grove

Quinn, Howard U. & Charlotte, Viewsite Farms, Frederick, Md.
Bloomfield's Supreme Betty Sr2 365 730 7221 330
s. Beachley's Reveller D. Bloomfield's Beauty Grace
Clearbrook's Faithful Mable Jr2 303 606 7048 348
s. McDonald Farms Instance D. Prince's Dorthy Mable

Rader, Herman, Rader Farm, Howard City, Mich.
¶Roanna of Plumville Jr4 295 590 5678 249
s. Lucile's Prince of Almy Farm D. Red of Plumville

Rafferty, James H., Willow Creek, Owensboro, Ky.
Red Cross Bright Jenny Sr2 365 730 8724 402
s. Quail Roost Bright Peer D. Farmhill R. Janis

Rasmussen, William J., Rasmussen Guernsey Farm, Glendale, Ariz.
Glen Eva's Pinky 8 345 960 9304 367
s. Winslow of Arizona Farms D. Gabriel's Glen Eva
¶Rocky Home Master's Adele Jr4 360 951 9462 476
s. Western Glow Noble Master D. Midway Ana
Rocky Home Rival's Arleen Jr3 365 932 6533 415
s. Dorella Rosalie's Rival D. Midway Ana
¶Rocky Home Rival's Fawn Jr4 353 939 9718 541
s. Dorella Rosalie's Rival D. Win Ru Ol Dawn

Rayl, Carl, Van Belle Farm, Russiaville, Ind.
¶Jane of Van Belle Jr4 314 628 8142 359
s. Grain Meadow Harvester D. Pearl's Pride Trixie
¶Southern Star of Van Belle 7 322 644 6969 398
s. Gayoso Southern Laddie D. Morning Star's Bonnie Bess

Reed, John M. & Son, Grandview Farm, Kittanning, Pa.
¶Burkesville G. F. Resolute Queen Jr4 365 730 9841 559
s. Riggsdale Emory's Resolute D. Maxim's Snow Flake
Fairacres Hardwick's Pearl Jr2 340 830 11105 567
s. Coldspring's Hardwick's Jim D. Fairacres Lila Lee

Reed, Lockwood, L., Mapleside Farm, Hartford, Vt.
Howland Joshua's Lohanda Jr2 133 288 3379 162
s. Howland Noble Joshua D. Birchtree Master's Grateful

Reed, William G., Graysmarsh Farm, Sequim, Wash.
Western Glow Rose Ann Jr2 296 592 5845 279
s. Western Glow Maryann's Royal D. Cedarcroft Rosie

Reese, Harry, Stringtown Guernsey Farm, Prescott, Iowa.
¶Stringtown Brilliant 8 332 664 8658 424
s. Stringtown Levity King Sunrise D. Stringtown Miss Beautiful

Reeves, Edward T., Win-On-A Farms, Baldwinsville, N. Y.
Win-on-a Farms C. S. Clara 7 293 586 7678 384
s. Circleview Sunnyboy D. Clara's Carol of Outlook Farm
Win-on-a Farms Duke's Pearl 5 299 598 9060 529
s. Riverview King's Duke D. Gem's Pearl of Outlook Farm
Win-on-a Farms Esther 7 365 730 10301 432
s. Hindsdale Renown D. Duke's Esther of Valley View

Reeves, Robert, Ithaca, Mich.
Dean's Patsy of Omega Haven Jr2 319 625 5199 325
s. War Cloud's Dean of East View D. Bancroft Acres Helen Lucy

Reff, Milo R., Guernsey Grange Farm, Uniondale, Ind.
¶Fannie of Guernsey Grange 5 249 498 5117 211
s. Pine Manor Lancer D. Garnet of Guernsey Grange

Reynolds, Mercedes, Meadow Heights, Avilla, Ind.
Top Royal's Flossie 7 365 730 8193 424
s. Violet's Top Royal D. Nan's Fannie

Rhame, Paul W., Rhamefields Farm, Flint, Mich.
¶Billy's Gay of Shore Oaks Jr3 315 630 10117 497
s. Bradford's Billy D. Gay of Shore Oaks

Rhoads, W. S., Jr. & Bristow, M. A., Jr., Elmington Dairy, Nuttall, Va.
Carolyn of Horn Harbor 11 353 706 9128 390
s. Glamour of Horn Harbor D. Betty of Horn Harbor
Ellen of Horn Harbor 10 265 530 7853 385
s. Glamour of Horn Harbor D. Anna of Horn Harbor
Elmington Irene Sr3 228 456 6261 280
s. Brush Neck Planet D. Isobel of Horn Harbor
Elmington Maxine Jr3 155 310 3697 186
s. Westwood Powhatan D. Rose's Maxin's Sweet Pea
Glencairne Butter-Mob 7 365 730 8430 474
s. Fiddlers Green Buttermaker D. Glencairne Glamourous Mobjack
Holly of Pine Hall 5 317 634 7081 367
s. Mobjack Dixie Vagabond D. Mobjack Holly 3d
Isobel of Horn Harbor 5 331 662 8958 417
s. North End Buttermaker D. Ellen of Horn Harbor
Pheno's Lulu of Rumford Jr2 365 730 6652 299
s. McDonald Farms Phenomenal D. Rumford Farm Lucy

Rice, Stanley F., Rice Farms, Derby, Vt.
Rob White's Double Silver 8 308 616 8502 342
s. Rice Farm's Rob White D. Echo Dale Ultra Pride
Rob White's Miss Fra Ber 8 269 538 6250 315
s. Rice Farm's Rob White D. Queen Joan of Bonnie View
Rice Farm's Lady Laura 11 365 730 10893 524
s. Rice Farm's Rob White D. Cottage Maid's Queen
Rice Farms Sylvia Ann Sr4 359 718 12848 641
s. Rice Farm's Satisfaction D. Rice Farm's Sylvia

Rich, Lowell & Son, Richland Farm, Russiaville, Ind.
¶Dictator's Cora 6 319 638 12835 628
s. Sherburne Prairie Dictator D. Amos' Cora of West Side

Richardson, Lloyd N. & Geneva D., Cedar Springs Farm, Bel Air, Md.
Cedar Springs Hardwick's Dixie Jr2 308 616 6327 321
s. Goldwood Arline's Hardwick D. Coolbranch Ruler's Marguerite
¶Cedar Springs Hardwick's Rose Jr3 228 456 4717 227
s. Goldwood Arline's Hardwick D. Coolbranch Guardson S. Rosetta
Cedar Springs Hardwick's Tudie Sr2 271 542 5697 258
s. Goldwood Arline's Hardwick D. Coolbranch Ruler's Coletta
Cedar Springs Hardwick's Blossom Jr2 313 626 6479 308
s. Goldwood Arline's Hardwick D. Coolbranch Ruler's Cherry
¶Hardwick's Fanny of Homestead 5 342 684 9189 423
s. Hardwick's Jumbo D. Fanny May's Buttercup

Richmond, R. S. & C. R., Ashton Keynes Farm, Little Compton, R. I.
Ashton Keynes Gay Dorinda Jr2 307 647 8401 371
s. Grassland Atlas D. Hebron Prediction's Dora
Ashton-Keynes Patricia Jr4 362 836 13391 553
s. Beacon's Progressor D. Ashton-Keynes Pet

Ringer, Lloyd, Ringer Guernsey Farm, Wichita, Kans.
Sunbright King's Rosette Sr3 246 492 6227 309
s. Daisy's Sunbright King D. Steady's Betty Rose

Ritter, Ernest E., Red Ridge Farm, Winfield, Pa.
Sue of Red Ridge Farm 8 350 694 7824 423
s. Masterful's Fred of Hillside D. Star Beauty Bettina

Roberts, Charles E. & Harold O., Bryn Farm, No. 1, Arena, Wis.
Bryn Farms' Maybelle Jr3 283 566 8876 390
s. McDonald Farms Badger D. Plateaeo Maybelle
¶Bryn Farms' Tristy 11 334 668 9289 404
s. My Royal D. Trixy of Spring Hollow

Roberts, Charles E. & Knight, Harland & Keith, Bryn Farm, No. 2, Arena, Wis.
¶Mineral Point Arena Lady Love Jr4 365 730 10697 479
s. Mineral Point Superior Line D. Mineral Point Romance

Roberts Dairy Company, Elkhorn, Nebr.
Curtiss Candy Heir Elena Jr3 267 534 5391 237
s. Curtiss Candy Levity Heir D. Jonacre Challenger Elena
St. Albans Grandee Destiny Jr3 260 520 4660 236
s. McDonald Farms Grandee D. St. Albans Royal Destiny

Roberts Dairy Company, Omaha, Nebr.
¶Dot-Mar Philosopher's Helen 8 351 702 10274 449
s. St. James Philosopher's Alden D. Dot-Mar Majesty Holly

Franchester Levity Delight Jr2 365 730 10407 501
s. Curtiss Franchester Levity Ace D. Franchester Saint Delight
May Gladys' Gertie Jr2 365 730 8241 427
s. Ransom Wildcat's Winston D. Ransom Greta's Gladys
Ransom Frances' Flirt Sr3 280 560 6422 327
s. St. James Champion Bobby D. Ransom Fidget's Frances
Windemere's Wanda 6 276 552 8676 377
s. Foremost Valor's Heir D. Lady of Gooddale

Roberts, Edward B., Ed Mor Farms, Jefferson, Ohio.
Ed-Mor Royal Adeline Jr4 365 730 10899 507
s. Franchester Free Soldier D. Shamrock Noble Adeline
Ed-Mor Zella Jr2 303 606 7023 371
s. Bryn De Maxim Lochinvar D. Spencer Farm Royal Zella

Roberts, Owen J., Bryncoed Farms, Chester Springs, Pa.
Bryncoed's Ginny Jr4 314 628 8391 385
s. Coldspring's Romulus Archer D. Bryncoed's Genevieve
Queen's Marion Fae 5 345 690 7664 367
s. Sadie's Royal Finis D. Queen's Flash

Roeschley Brothers, Roes-Mor Farms, Flanagan, Ill.
¶Lawnview Alert's Paddy 5 335 670 8266 446
s. Lakewood Challenger Alert D. Villageside Patricia
Roes-MOR Liv-Iro Glow Sr2 360 720 8502 431
s. Burton Lane's Sargon Governor D. Roes-MOR Liv-Iro Georgia
Roes-MOR Liv-Iro Holly Jr3 331 662 7119 457
s. Burton Lane's Sargon Governor D. Rose Tree Gay Helen
¶Roes-MOR Liv-Iro Star Jr3 365 730 9704 524
s. Burton Lane's Sargon Governor D. Villageside Select

Rogers, Herbert J., Shady Lawn Guernsey Farm, Emden, Ill.
Ken Ver Wonder's Judy Sr4 289 578 7186 348
s. Pine Manor King's Wonder D. Colonel's Judy of Valdahon

Rosenbaum, Francis F., Lakeland Farm, Wilton, Conn.
¶Lakeland Breeze Sr2 336 672 10671 508
s. Greenway Harvester D. Sweetheart's Rose of Lakeland

Roush, Edson, Roush's Locust Guernsey Farms, Racine, Ohio.
Sunnysage Early Rose 10 365 730 9542 459
s. Carnie's Wage Earner D. Sunnysage Lena

Roush, Wayne, Pleasant View Farm, Racine, Ohio.
¶Pleasant View Ginger Sr4 203 408 5343 248
s. Welcome-In Green-Han D. Locust Grove Roma

Roussel, D. H. & Foise, E. J., Norwood Farms, Marrero, La.
Florohaze Betsy's Queen Sr3 289 578 5160 266
s. Quail Roost May Damson D. Africander's Betsy
Florohaze Country Flower Sr3 306 612 6296 301
s. McDonald Farms Grandee D. St. Albans Autocrat's Fanet
¶St. Albans Valor's Early Rose 9 217 434 3200 137
s. Valor's Gentleman D. Hilltop Early Rose

Ruehs, E. W., Rosemont Farm, Caledonia, Mich.
¶Rosemont C. Fancy 8 176 352 8511 334
s. Carlo of Hickory Grove D. Rosemont Fancy
Rosemont C. Maggie Jr2 365 730 7636 428
s. Carlo of Hickory Grove D. Rosemont Maggie
¶Rosemont F. Ella Jr3 173 346 4829 193
s. Rosemont Foreman D. Rosemont Queen Eunice
Rosemont F. Lass Jr3 264 528 7475 353
s. Rosemont Foreman D. Rosemont S. Lass
¶Rosemont J. Eunice Sr3 365 730 10251 495
s. Sunny Side Jerry D. Rosemont Queen Eunice

Ruehs, Paul, Sunny Side Farm, Caledonia, Mich.
Sunny Side Choice Mary Sr3 220 423 3801 206
s. Cenor General's Choice D. Sunny Side Cora
¶Sunny Side Royal Hazel 8 360 715 10160 482
s. Ultra Prince of the Ridge D. Tulip Hazel Sunny Side

St. John, Frank, Webb City, Mo.
Meadow Rambler's Lela Sr2 314 628 8138 315
s. Meadow Lodge King's Rambler D. Wallia's Plum Blossom

Sanborn, Roger C., Sanborn Farm, Boscawen, N. H.
¶Randot Mereduchess 11 349 698 6833 331
s. Meredith Randot D. Randot Duchess 2d
¶Sanborn Farm Hebe 7 365 730 9940 437
s. Rockingham Chappie D. Kitchener Olga

Sands, D. C., Benton Farms, Middleburg, Va.
Benton's Excellent Pamelia Jr3 272 544 4769 256
s. McDonald Farms His Excellence D. Benton's Rugged Pamela
Benton's Excellent Paulette Jr2 365 730 8923 441
s. McDonald Farms His Excellence D. Benton's Phador's Polly
Benton's Lucky Nordica 5 362 719 11250 531
s. Mt. Ararat's Sir Lucky D. Benton's Norina Girl
Benton's Nimble Nelia Sr4 318 616 7748 382
s. Benton's Nimble Ned D. Benton's Nelia

Scanlon, George H., Hawkeye Guernsey Farms, Iowa City, Iowa.
Hawkeye Vel's Rosette Jr2 365 730 7784 314
s. Boulder Bridge Vel Don D. St. James Ultimas' Rose
King Hill King's Gem 7 340 680 9493 362
s. Green Meads King Pharaoh D. King Hill Lorene

Scharf, I. C., Edroblin's Farms, Floyds Knobs, Ind.
¶Edroblin Par's Patty Jr3 297 585 6886 300
s. Paragon Cavalier D. Duke's Princess Pat
¶Edroblin's Antoinette 9 344 688 9637 430
s. Judith's Bob D. Edroblin's Hope
¶Edroblin's King's May Sr3 365 730 9364 507
s. Riegeldale King's Maximum D. Rose Tree Princess
¶Edroblin's Leah 10 291 582 7569 399
s. Judith's Bob D. Brook Viola's Ruth

Scheck, Frederick L., Jr., Klay Knob Farms, Upper Sandusky, Ohio.
Klay Knob Donna Jr2 249 658 7214 304
s. Welcome-In Forward's Noble D. Navigator's Dorine

Schnebly, Seth K., Crown Stone Farm, Clear Spring, Md.
¶Golden Leaf's Mollyanna Sr3 310 620 7297 356
s. Harwood Maxim's Jumbo D. Harwood's Mollyanna

Schroeder, Carl C., Avalawn Farms, Bow, Wash.
Avalawn Lydia Sr3 333 666 8453 456
s. Chicona Tamerlane D. Linda of Avalawn
Avalawn Ninette Jr2 365 730 8883 443
s. Chicona Bandleader D. Ninette of Chicona

Schroeder, Harvey F., Schroeder's Guernsey Farm, Billings, Mont.
¶Evergreen's Brilliant Alberta Sr4 299 598 8313 452
s. Meadow Lodge King's Favor D. Rose Hill Alberta

Schultz, W. E. & Gillespie, K. H., King Acres, West Chicago, Ill.
Nettie of Ferson's Creek Jr2 266 521 4855 239
s. Marhawk Philosopher of Franora D. New Holstein Molly
New Holstein Audrey 5 267 534 5323 275
s. Luxerin Townsman D. Hadassah of Spring Rock
Polly of Bass Lake 7 281 562 4703 253
s. Oakwold Dandy's Premier D. Bonnie of Bass Lake
¶Princess Em of Newby Farm Sr4 194 388 4408 243
s. Plovertin Best's Champion D. Buttercup of Newgy Farm

Schwabacher, Julian L., Barbian Farm, Bethlehem, Conn.
¶Barbian Minesta 5 301 602 7634 340
s. Green Meads Mischief D. Barbian Prokeda

Scruggs, T. C. & Sumrall, Fulton F., Mr. & Mrs., Scruggs & Sumrall Dairy, Algoa, Texas.
Algo's Dot's Pride Sr2 315 630 7534 375
s. Max's Laddie of Sartartia D. St. Albans Actor's Dot

Selander, Gustave, Alder-Dell Guernseys, Sherwood, Oregon.
¶Generous of Alder Dell Sr2 365 728 7495 328
s. Western Glow Governor D. Genevieve of Alder-Dell

Shannon, Sidney L., Sr., Rosegill Farm, Urbanna, Va.
¶Raider's Fashion of Rosegill 5 334 668 7388 325
s. Midview's Raider D. Lady Avalon of Rosegill
Seneca of Rosegill Jr3 298 596 5697 371
s. McDonald Farms Honor Bright D. Raider's Spottie of Rosegill
¶Traveler's Ferm of Rosegill 5 221 442 6458 409
s. Fox Dean's Traveler D. Aunt Liza of Rosegill
¶Traveler's Flopsey of Rosegill 5 365 730 12743 614
s. Fox Dean's Traveler D. Countess Elizabeth of Rosegill
¶Traveler's Stella of Rosegill 6 342 684 6810 331
s. Fox Dean's Traveler D. Lady Barba of Rosegill

Sharp, Zerna & Boicourt, Arthur, Wolf Creek Guernsey Farm, Thorntown, Ind.
¶Wolfcreek Edith Sr4 216 432 5660 306
s. Normandy Matchless King D. Big Springs Polly
¶Wolfcreek Goldie Sr2 221 442 5672 257
s. Normandy Sheik D. Wolfcreek Ester

Shaw, Woodard, Gloversville, N. Y.
Lone Oak's Sky 11 207 414 3749 181
s. Glensmere's Sport D. Vivian's Dimple
Nobleman's Mattie Jr3 365 730 6930 339
s. Douglaston Clifford's Nobleman D. Le Clarin Valann

Shearer, Earl H. & Sons, Centralia, Wash.
Delphi Dell Hilda Jr3 365 730 9684 458
s. Delphi Dell Challenger D. Delphi Dell Hider
Erwanda's Lady Bell Jr2 365 730 9957 463
s. Ferdinand's Production Leader D. Ultra Don's Lula Bell
Erwanda's Lucky Jr2 365 730 6859 334
s. Delphi Dell Tuffy D. Carintha of Delphi Dell

Shook, Harold, Maylee Manor, Quincy, Mich.
¶Maylee Manor Beauty Jr4 299 598 8582 387
s. Foremost Philosopher D. Tranquil of Lincoln View Farm

Shue, S. & Plagens, J. C., East View Farm, Memphis, Mich.
¶Robin's Charm of East View 6 349 685 11650 582
s. Brookwood Robin D. War Cloud's Corrine of East View

Sichl, Roger R. & Son, Sichl's Farm, Eightyfour, Pa.
¶Hartwood's Goldie Jewel 8 339 678 10983 453
s. Marie's Forceful D. Goldie Jewel Princess
¶Starlet of Ward Farm 5 334 668 6790 347
s. Bob of Todd Bros. D. Governor's Star of Lone Oak

Siebenthal, Emil J., Siebway Farm, Wolcott, Ind.
Siebway Beauty Jr2 306 612 8718 408
s. Meadow Lodge King's Luxor D. Siebway Prince's Bernice
¶Siebway King's Adaline 6 303 606 7061 396
s. Normandy King Premier D. Siebway Patrician's Glenadean
Siebway Lucille Jr3 318 636 7714 403
s. Meadow Lodge King's Luxor D. Siebway Lucy

Sigrist, Eldon E., Seven Maples Farm, West Salem, Ohio.
¶Seven Maples Donna's Jane Jr3 365 730 7260 376
s. Villa-Way Carpini D. Donna's Joy of Sugar Grove

Simison, John P. & Southworth, John D., S. & S. Farm, West Lafayette, Ind.
Ramona's Baroness Jr2 294 588 5749 276
s. Broadland Baronet D. Broadland Ramona

Simon, Ross & Ross M., Sunset Ridge, Nova, Ohio.
¶Maurelda's Careless Elsie 5 299 592 7168 353
s. Villa-Way Careless D. Maurtilda's Maurelda Marshall

Sisters of Providence, Hidden Gold Dairy, Saint Mary-of-the-Woods, Ind.
Hidden Gold Meadow Star Jr2 143 286 2111 112
s. Kenfleur's Meadow King D. Hidden Gold Princess Alert
¶Hidden Gold Peggy Alert 5 330 660 5689 283
s. Kenfleur's Rosedale Alert D. Hidden Gold Cyrene's Janet

Skaar, Erling G., Pine Ridge Farm, Hayward, Minn.
¶Pine Ridge Kattey 5 365 730 11922 598
s. Corium Slogan's Nipper D. Pine Ridge Nel

Skaar, M. S. & C. A., Cor-Alfa Farm, Hayward, Minn.
¶Spots of Cor-Alfa Farm 8 98 196 3973 207
s. Boulder Bridge Comet D. Speckels of Cor-Alfa Farm

Skinner, Miles W., Walnut Lane Farm, Berrien Center, Mich.
¶Dinah of Walnut Lane Jr4 360 837 13598 624
s. Bobe of Mt. Pleasant D. Dorothy Ada of Walnut Lane

Smith, Charles E., Y-Branch Guernsey Farm, Brighton, Mo.
¶Winamere's Dorthea Jr4 311 622 6667 323
s. Florham Marmion D. Winamere's Martha Washington

Smith, Charles H. & Son, Maple Lawn Farm, Galien, Mich.
Maple Lawn Farm Janetta Sr2 365 730 10156 482
s. Oak Island's Royal Admiral D. Maple Lawn Farm Jane

Smith, George I., Marion, Ind.
Golden Grange Queen Portia Sr2 317 634 7693 414
s. Meadow Lodge King's Oklahoma D. Portia of Les Land Farm
¶Victory's Susan 7 365 730 12299 572
s. Roxy of Victory Noll D. Junior's Susie of Susan

Smith, Gerard C., Ratcliffe Manor, Easton, Md.
¶Osborne Hill Mabel Sr3 283 566 6295 344
s. Spar Hill General King D. Delhaven Mariam of Wilview
¶Ratcliffe Manor Beatrice Jr4 322 644 7481 397
s. Jewell's Cathedral King D. Ratcliffe Manor Belle
¶Ratcliffe Manor Berta 5 295 590 7957 362
s. Spar Hill General King D. Ratcliffe Manor Blanche
¶Ratcliffe Manor Gypsy Rose 5 278 556 6870 344
s. Jewell's Cathedral King D. Klondike Royal Gypsy
¶Ratcliffe Manor Janie Sr4 290 580 7851 392
s. Jewell's Cathedral King D. Ratcliffe Manor Shirley
¶Ratcliffe Manor Jessica Sr3 213 426 3494 151
s. Spar Hill General King D. Ratcliffe Manor Ida
¶Ratcliffe Manor Trudy 5 306 612 7974 373
s. Jewell's Cathedral King D. Ratcliffe Manor Sylvia
¶Ratcliffe Manor Vivian 5 365 730 7814 368
s. Sherwood Forest Magician D. Delhaven Violenta

Smith, Jess F., Y-Branch Guernsey Farm, Brighton, Mo.
Twin Cedar Martha Ann Sr2 305 610 5984 266
s. Florham Marmion D. Valor's Nancy Lee

Smith, Juliet G., Oakland Manor Farms, Union Bridge, Md.
¶Oakland Manor Bonnie Lady Jr3 311 622 8502 485
s. McDonald Farms Inheritor D. Bonnie Oakland Manor
¶Oakland Manor Juliette 5 334 668 11034 542
s. Thatch Meadow Steadfast D. Fox-derived Charter's Jewel

Smith, M. G. & Son, Cedarlawn Acres, Orangeburg, S. C.
Blue Cedars Valiant Viola Jr3 312 457 3911 258
s. Laurie's Lendolure's Valiant D. Bynum's Violet Bud
Jimmie's Supreme Jr3 266 504 6574 312
s. Goody Shoppe's Conveyer Jimmie D. Goody Shoppe Hero's Hazel

Smith, Robert E., Smith-Hill, State Center, Iowa.
Honey Creek's Pride 6 173 346 3556 164
s. Clementine's Sailor Bold D. Honey Creek's Garnet

Smokler, L. H., Holtex Farm, Dallas, Texas.
¶Carlyn's India 7 365 730 7284 337
s. Paramount Ester's Douglass D. Carlyn's Inca
Carlyn's Tiny Sr3 339 678 8190 363
s. St. Albans Valiant Vigor D. Carlyn's Valor's Levity

Snow, Herbert A., Snow-Summit Ranch, Park City, Utah.
Cloverhill Supreme's Cherry 5 297 594 6746 338
s. Wandamere Beulah's Supreme D. Cloverhill Beauty Charm
Delight of Snow Summit 5 320 640 8245 389
s. Chicona Valtin D. Durry of Chicona

Snyder, J. Herbert, Locustcrest Farm, No. 1, Union Bridge, Md.
Golden Glow of Admore 5 323 615 9335 387
s. Brooklandwood Mark D. Peggy of Admore
¶Locustcrest Dicta Madeline Jr4 327 627 7994 333
s. McDonald Farms Dictator D. Locustcrest Charity Madeline
Locustcrest M. Hester Jr2 219 420 4697 219
s. Chinquapin Mac D. Locustcrest Hustle Huntress
Locustcrest Valor Ellen Jr3 365 730 10470 490
s. Forenoot Royal Valor 3d D. Locustcrest Dicta Eleanor

Snyder, J. Herbert, Locustcrest Farm, No. 2, Union Bridge, Md.
¶Locustcrest Dicta Eleanor 5 352 697 7973 387
s. McDonald Farms Dictator D. Overbrook Dairy Nonie

Solms, Joseph & Sons, Marion, Ind.
Baron's Sweetie Jr2 336 672 8622 374
s. Ringold Baron D. Mon Repose Sweetness

South Dakota State College, Brookings, S. Dak.
¶College Flash Daffodil 5 280 840 5656 246
s. Alford Farm Flash D. College Atlas Daffodil

Spencer, O. C., Pine Valley Farms, Cle Elum, Wash.
¶Pineval Roxey 5 324 648 10074 433
s. Rambler of Delphi Dell D. Dorothy of Pine Valley
Pineval Tactful Jr2 365 730 8436 373
s. Valley Gem Horatio D. Matilda of Pine Valley
¶Theo-Vale Una 8 329 658 7244 318
s. Riverdale Belmont's Dictator D. Theo-Vale Mavis

Stack, Thomas, Jr., Cedarow Farm, Amelia, Va.
Maggie Slender Girl of Cedarow Jr3 333 666 7936 361
s. Midview Majesty's Knight D. Lone Oak Maggie
Maxim's Peach of Cedarow Farm Jr3 294 588 5734 277
s. Rosebud's Maxim's King D. Francetta's Maxim's Blossom

Stauffer, Ira, Valmar Guernsey Farm, Lynden, Wash.
¶Danny's Pansy Judy Sr4 313 626 7124 367
s. Rozelyn Danny D. Lady Ann's Pansy

Stevens, L. B., Shoreland Farm, Oconomowoc, Wis.
Shoreland Beauty Girl Sr3 338 676 8049 355
s. Shoreland Chedco D. Shoreland Echo's Beauty 2d
Shoreland Cherry 6 341 682 10778 456
s. Shoreland Chedco D. Shoreland Glenwood Star
Shoreland Donna 8 319 638 8281 371
s. Shoreland Ideal Comet D. Shoreland Dorinda

Stevens, R. S., Aptakisic Farm, Prairie View, Ill.
¶Idol's Gold-Bud 7 328 656 8597 387
s. Glenda's Idol of Oak Grove D. Miss Gold Bud

Stewart, Harold F., & Son, Char-Lane Farm, Vassar, Mich.
Char-Lane Champ's Julia Jr2 365 730 9372 408
s. Her-Mil's Cha Champ D. Marjohnelle Prince's Juliet
Hi Point Fairy Choice 5 365 730 8827 383
s. Blakeford Hornet D. Hi-Point Choice

Stine, C. M. A. & Samendinger, Frederic, Foxden Farm, Newark, Del.
¶Athena of Mt. Ararat 7 250 476 7957 412
s. Wild Rose's Challenger D. Greyholme's Choice Mandy
Foxden's Blend Sr2 275 527 6745 338
s. Spar Hill Foxden's King D. Foxden's Bounty
Foxden's Bunny Jr2 179 358 2713 135
s. Woodacres Royal Foreman D. Mt. Ararat's Valiant Bountiful

Stockton, Henderson, Arizona Farms Guernseys, Phoenix, Ariz.
Arizona Farm's Carrie 2d Jr2 282 564 10028 421
s. Mabeth's Hero of Arizona Farms D. Arizona Farm's Carrie
Arizona Farms F S's Lassie Jr4 305 610 6484 326
s. Foremost Symbolic D. Arizona Farm's Lassie

Stonorov, Oskar, Montcalm Farm, Phoenixville, Pa.
¶Broadwater Aster Jr3 228 455 6003 270
s. Tommy Tucker D. Broadwater Mistinquett

Stouder, H. O., Fawn Isle Farm, South Whitley, Ind.
¶Dice of Seldom Rest Farm Jr4 365 730 11814 600
s. Meadow Lodge King's Warrior D. Golden Grange Diana

Sunnyhill Farms, Incorporated, Imperial, Pa.
Riegeldale Emory's Lucinda Jr4 281 679 7348 461
s. Riegeldale Melba's Emory D. Riegeldale Syria's Lucy
¶Royal's Ruth Anita 5 365 834 10456 555
s. Great Hopes Royal D. Overseer's Ruth
Sun-Blest Farms Gwen Jr4 312 814 12976 532
s. Langwater Esquire D. Sun-Blest Farms Diana

Suter, Clement, Orchard Lane Farm, Bluffton, Ohio.
¶Roweland Shirley's Countess Jr3 259 518 6081 261
s. Fairlawn F. P. Intrepid D. Hickory Grove's Shirley

Sutphin, J. J., Dixie Dairy Farm, Wellville, Va.
Lady's Fannie of Dixie Sr4 357 714 11231 525
s. Quail Roost Eminent Model D. June's Lady of Cedar Grove

Swales, G. O., Crescent Stock Farm, Johnson, Wash.
Crescent's L. Betty Jr2 307 614 7992 345
s. Chicona Langtry D. Crescent's Phyl Bess
Crescent's L. Gertie Jr2 345 690 6092 292
s. Chicona Langtry D. Brabakers L. Gladiss

Sween, S. B., Mentor Farms, Volga, S. Dak.
Mentor Casparo Dawnita Sr2 365 730 8285 363
s. Penn Villa's Casparo D. Mentor Royal Dawnita
¶Mentor Farms Co-ed 9 342 684 7831 342
s. Mentor Foremost Yeoman D. Phenomenon's Co-ed
Mentor Farms Rose Jr3 365 730 9354 430
s. Penn Villa's Casparo D. Mentor Royal Rose

Swint, Wendell R., Wealwood Farm, Landenberg, Pa.
Wealwood Gay Jr2 320 640 9071 453
s. Wealwood Johnny D. Delhaven Lydia's Gem

Tague, S. P., SaRosa Farm, Sequim, Wash.
Starlet of Clallam County Sr2 365 730 10906 454
s. Graysmarsh Acme Lad D. Gloria of Clallam County

Taylor, Fay E., Wellington, Kans.
Rex's Adilene's Beauty 7 278 556 7966 395
s. Rex's Burr D. Salina Adilene

Taylor, W. M., Silver Moon Farm, Bernardston, Mass.
¶Raider's Babe Helen 7 229 458 5877 307
s. U. V. M. Arabelle's Raider D. Peerless Babe Helen

Taylor, J. W., Chelten Farm, Las Cruces, N. Mex.
Shoreland Twilight 5 306 612 5828 292
s. Shoreland Chedco D. Shoreland Evening Glow

Tedrow, Wave, Golden Glow Farm, Delta, Ohio.
Golden Glow Lana K. Jr2 287 574 7337 338
s. Nickel Plate Emblem's King D. Lassie's Lana
¶Princess of Al's Acres 8 365 730 11673 508
s. Sunny Count's Chief D. Raider's Princess of Quirk Farms

Tennis, A. M. & Sons, Alchrist Farm, Hayward, Minn.
¶Alchrist E. Mildred Jr3 322 644 8408 477
s. Alchrist Emblem D. Lillian's Rose Elva

Thatcher, George W., Rancho Bye George, Albuquerque, N. Mex.
¶Flume Farm Buddy's Alesia Sr2 314 628 10252 441
s. Flume Farm Royal's Buddy D. Flume Farm Red's Alesia
¶Flume Farm Red's Rosebud Sr4 290 580 9800 491
s. Sunset Golden Red Cloud D. Flume Farm Absolute's Rosetin
¶Princess of Rio Grande 6 290 580 7716 339
s. Bell Buoy of Thousand Springs D. Masterpiece's Beauty Belle

Todd, George L., Estate, Okaw Valley Guernsey Farm, Sullivan, Ill.
Okaw Valley Elma Jr2 298 596 5223 250
s. Liberty's Jaques D. Daniel's Elnora

Tomlinson, E. T., Poniton Farm, Bridgeton, N. J.
Poniton Maxim's Patricia Jr2 214 428 3276 170
s. Fairlawn Maxim's Galaxy D. Poniton Martha
¶Poniton Maxim's Paulette Jr3 290 580 5110 239
s. Fairlawn Maxim's Galaxy D. Poniton Sagamon Lady

Travis, Grant L., Omega Haven Farm, Clifford, Mich.
¶Dean's Lady of Omega Haven Jr3 262 521 6346 319
s. War Cloud's Dean of East View D. Bancroft Acres Helen Lucy

Turner, Alson E., Cassland Farms, Greenfield, Ind.
Cassland Daisy's Lady Jr2 279 554 5403 295
s. Cassland Starlight Royal D. Supreme's Lady Queen

Vaughan, H. G., Vaughan Farms, Sparta, Mich.
¶Ruby's Bessie of Vaughan Farms 8 267 534 5162 227
s. Jupiter a Gordon D. Gem's Ruby of Vaughan Farms
¶Vaughan's Emilen 5 327 654 5372 250
s. Prince Plenty of Vaughan Farms D. Ruby's Bessie of Vaughan Farms
Vaughan's Hitlerene Jr2 353 706 5349 260
s. Langmeadow Alexander D. Rose's Beauty of V. F.
Vaughan's Honey Jr2 327 654 6214 329
s. Langmeadow Alexander D. Vaughan's Flicka

Verney, Gilbert, Verney Farm, Bennington, N. H.
Edgerton's Merry Mist Sr4 365 730 8169 358
s. Rosewald Honora's Hugo D. Edgerton's Sentinel Mary
Edgerton's Sweet Miracle Sr2 332 664 8199 393
s. Lady Miracle's Prince Lucky D. Edgerton's Victory Sweetheart

Vieten, Emery, Cove View, Leslie, Mo.
¶Ladina of Riverview Farm 5 334 668 9334 385
s. Sunnydayle Osseo Egyptian D. Lorren of Friesenhans Farm

Vincent, James N., Jem Acres, Cochranville, Pa.
¶Jem Acres Double Ornament Jr3 206 412 4650 217
s. Wisteria's Ornament D. Langstoon Ornament's Buttercup

Vincent, O. H., Shady Haven, Middlebury, Ind.
¶Arvene's Susan of Niles Sr4 298 596 9127 527
s. Ben's Herod of Flora-Don D. Alice Arvene of Niles
Gilt Edge Ann Sr3 283 566 6040 330
s. McDonald Farms Fabron D. Fern's Queen Ann
¶Hoosier Pines Coronation Betsy 6 303 606 4738 246
s. Coronation King of Pine Manor D. Pine Manor Lovely Rose
Lookwell Bessie Jr2 336 672 7252 357
s. St. James Philosopher's Faust D. Forest Glen Bessie
Shady Haven Major's Bell Jr2 311 622 6863 357
s. Haven Hills Ultra Major D. Haven Hills Neva
Shady Haven Superb Faith Jr2 315 630 7238 386
s. Pine Manor King's Superb D. Jennie Lynn's Alice

Virginia Polytechnic Institute, Blacksburg, Va.
V. P. I. Majesty Elma Joyce Jr2 365 730 9406 496
s. Midview Majesty's Truce D. V. P. I. Maxim Elma

Voss, Albert G., Oaklawn Farm, Below Creek, N. C.
Oaklawn Jay Blossom Jr2 365 730 7860 403
s. Bournedale Maxim La Noce Jay D. Woodrow's Summer Blossom

Wade, L. R. & Helen, Wade-Fields, Fort Wayne, Ind.
¶Eater's Bonnie of Link's Farm 10 303 606 7723 369
s. Starlight's Rex of Ware D. Eater of Chester
¶Wade-Fields Garnett Sr3 314 628 8046 413
s. Solomon's Ferdinand The Bull D. Link's Commentator's Dessa

Wagner, Arthur, Wanooka Farms, Farmington, Wash.
Wanooka Farms Cora Sr2 308 616 7317 341
s. Ula's Prince D. Winner's Carol of Middale
Wanooka Farms Jackie Jr2 317 634 7966 361
s. Chicona Shelby D. Betsy's Jewel of Sunnyside

Walker, Clifton N., Homefields, Wiscasset, Maine.
¶Homefields Dawne Sr4 286 572 6530 353
s. Langwater Gold Dawn D. Fleurette of Caphir Farm
Homefields SB June Jr2 286 542 4145 184
s. Rosewald Flute's Sunny Boy D. Cynthia of Ayer Farm

Waltz, Mabel & Olin L., Freelands Farm, Columbus Grove, Ohio.
¶Freelands Linda Lou 5 319 620 8542 402
s. Freelands Warrior D. Fanny's Joy

Warner, W. B. & Sons, Warners Boroside Farms, Red Lion, Pa.
Warners G. B. Jessie's Princess Jr2 365 730 8478 432
s. Foremost Gold Bond D. Warners Lad Buttercup's Jessie
Warners G. B. Ruby's Susie Jr2 299 598 6975 330
s. Foremost Gold Bond D. Warner Julia's Ruby

Washington, State College of, Pullman, Wash.
¶Chinook Christie Inez Jr4 261 792 6669 273
s. Chicona Christie D. Chinook Christie Belle

Wayson, Walter L., Golden Range Farm, Davidsonville, Md.
Golden Range Flattery Jr2 365 730 8295 446
s. Langvalley King I Am D. Langvalley Flattery
¶Golden Range King's Lanore Jr4 248 496 4997 219
s. Knightongale King Bell Buoy D. Pleasant Plains Lanore
¶Langvalley Lila Ld 7 281 562 5076 268
s. Langwater Meadow King D. Hardwick's Lila Gable

Weaver, Otis, Willow Spring Farm, Goshen, Ind.
¶Spudridge Colly's Donna Sr4 264 528 7433 382
s. Yellow Creek Meadow Alert D. Colly's Pride of Maple Grove

Weeks, John F., Gunstock Hill Farm, Laconia, N. H.
Jeanne of Gunstock Hill Farm Jr4 314 628 8120 348
s. Presit's Max D. Monadnock Dawn
¶Merrily On 7 305 610 7455 398
s. Mountain View Emergency D. Muriel's Marilyn

Weldy, Samuel R., Clearland Farm, Elkhart, Ind.
Heartsease Adela 6 320 640 8000 346
s. Ruth's Heartsease Lad D. Adela's Bess
June's Lad's Annetta 6 291 582 8026 359
s. Ruth's Heartsease Lad D. Argile's June

Wetherwax, Ronald, Hillcrest Farm, Wyoming, N. Y.
Chapman's Royal Tres 5 293 586 11122 519
s. McDonald Farms Francois D. Chapman's Royal Annie
Colonel's Betty of Hillcrest Jr2 327 654 10374 489
s. Rex's Royal Colonel D. Betty Kean's Joanna

Widman, J. L., Pomona Acres, Fremont, Ohio.
Pomona Acres Rose Sr2 306 612 5789 319
s. Bellan Coronet of Pomona Acres D. Whitie of Pomona Acres

Wilkie, L. A., Willow Brook Farm, Prairie View, Ill.
¶Willow Brook Rose 6 275 550 7675 351
s. Keuffeur's Dicta Laddie D. Vassar's Gladys

Willow Brook Company, Willow Brook Farms, Catasauqua, Pa.
¶Best Man's Dorothy of W. B. 12 311 622 5920 284
s. Willow Brook's Best Man D. Rilma's Dorothy of W. B.
¶Best Man's Theresa of W. B. 12 365 730 9101 348
s. Willow Brook's Best Man D. Benefactor's Theresa of Willow Brook
Bill Rilma's Viola of W. B. Sr2 322 644 6479 356
s. Cathedral Bill Rilma D. Guardaman's Velma of W. B.
¶Billy's Harriet of W. B. 6 311 622 6567 318
s. Willow Brook Regent's Billy D. Hector's Harriet of W. B.
¶Daisy of W. B. 8 340 680 9508 386
s. Meadow Brook Butterfat Regent D. Procris' Daisy of W. B.
¶Hector's Grace of W. B. 6 365 730 9752 459
s. Valleywood Hector D. Regent's Eleanor of W. B.
Peter's Arlene of W. B. Jr2 365 727 7459 436
s. Willow Brook's Peter D. Regent's Rilma of W. B.
Peter's Bess of W. B. Sr2 295 590 7266 338
s. Willow Brook's Peter D. Hector's Buttercup of W. B.
¶Royal Sara of W. B. Jr4 285 570 6189 288
s. Coldspring's Hardwick's Royal D. Hector's Marvina of W. B.
¶Royal's Jane of W. B. Sr3 365 730 9363 471
s. Coldspring's Hardwick's Royal D. Regent's Jane of W. B.
¶Sally Ann of W. B. 8 292 578 8095 379
s. Valleywood Hector D. Procris' Sally of W. B.

Wilson, Alfred G., Mrs., Meadow Brook Farms, Rochester, Mich.
¶Buttercup of Newby Farm 10 242 484 4809 230
s. Gordondale Dictator D. Best Tillie of Newby Farm
Liberty Bell of Orchard Crest Jr3 255 510 4038 231
s. Neptune's Prince Lad D. May Suss of Orchard Crest
Meadow Brook Helen Nadine Sr2 305 610 4139 227
s. Curtiss Candy Levity Marvel D. Meadow Brook Royal Faith
¶Ruth's Clara of Oakhurst 11 255 510 5501 267
s. Luxerin Omen D. Maggie's Ruth of Oakhurst

Wilson, Gilbert A., "Thum Gold Guernsey," Deckerville, Mich.
Thum Gold Bess Jr2 365 730 7998 413
s. Lucifer a Gordon D. Roderick's Bell of Cloverland

Wing, Raymond E., Twinwing Farm, Putnam, Conn.
¶Twinwing Noble Nerissa 8 365 1095 13650 566
s. Grassland Neefus D. Maple Curve Naboh
Twinwing Steadfast Blanche Jr2 314 942 8042 335
s. Twinwing Steadfast D. Ward's Morestown Barbara
¶Twinwing Valentine Sally 6 365 1095 14211 627
s. Grassland Paul D. Maple Curve Sarah

Winkler, Herman E., Green Ridge Farm, Lebanon, Ind.
¶Darling's Pal of Evergreen 10 241 482 6824 287
s. Princeling's King of Eden D. Darling Pet of Eden

Winston, John L., Mt. Paul Farm, Gladstone, N. J.
¶Golden Presto's Melody Lass Jr4 309 618 10491 548
s. Glenburnie Golden Presto D. Bright Lad's Melody

Winter, John, Jr., Plainview Guernsey Farm, Hitchcock, Okla.
Winter's Twinkle Little Star Jr2 365 730 9147 369
s. Cole's Cherokee Ranger D. Rock Creek Periwinkle's Juanita

Winters, A., Win Acres, Wapato, Wash.
¶Emerald Way Bonnie 5 134 268 4745 221
s. Bonneville Hardy D. Jensen's Boots
King Tut's Princess Ann 5 339 678 7913 412
s. Luella's King Tut D. Sidney's Princess Delilah

Wirt, Elmer J., Maple Leaf Farm, Lewiston, Minn.
¶Goldie's Lass of Maple Leaf Jr4 305 610 9551 401
s. Burton Lane's Sargon Heroic D. Maple Leaf Goldie

Wirt, Elmer J. & Son, Maple Leaf Farm, Lewiston, Minn.
Boulder Bridge Windflower Jr2 304 608 7200 350
s. Boulder Bridge Victory D. Boulder Bridge Seafoam

Wood, B. C., Woodcroft Farm, Galesville, Wis.
¶Woodcroft Joy Jr4 365 730 9489 498
s. Grassland's Trempealeau Dodge D. Susan Joy of Frenchville

Wood, Thomas E., Wood Acres Stock Farm, Saint Martin, Ohio.
¶Fila D'Or Penelope Jr3 150 300 3088 168
s. Flo Gold Chieftain D. Fila D'Or
Willow Mead Meryle 8 281 562 4811 278
s. Golden Lad of Elgereon D. Willow Mead Dolly
Willowy Dolly Jr3 310 620 7511 387
s. Flo Gold Chieftain D. Willow Mead Meryle

Wunsch, Harvey A., Sheboygan, Wis.
¶Grenfel Corliss' Bella Jr3 314 628 9386 411
s. Grenfel Butterfat Corliss D. Shoreland Evening Belle

Wunsch, H. E. & Sons, Sheboygan, Wis.
¶O-Ke-Ta-Ke Heir's Maudene 5 295 590 7052 404
s. Monogram's Heir of Gelster D. Maud's Blossom of Arlington

Wunsch, Leslie R., Sheboygan, Wis.
L. F. Columbine Jr2 365 730 8007 387
s. Argilla Second Mate D. Birchwood's June
¶Sunnyshores Dazzler 5 204 408 4314 231
s. Monarch's Prince Rex D. Sunnyshores Snowfly
¶Sunnyshores Delight 6 331 662 10894 559
s. Monarch's Prince Rex D. Noble's Cherry of Sunnyshores

Young, Bion, Dutch Mill Farm, Pleasant Lake, Ind.
¶Dutch Mill's Velma Jr4 365 730 12259 670
s. Dutch Mill's Fritz D. May Daisy's Valentine

Young, Walter L. & Son, Grain Meadow Guernsey Farm, Greentown, Ind.
¶Boulder Bridge Unique Jr3 321 642 7573 386
s. Valleywood Valiant Hero D. Boulder Bridge Nonsense

TEN LEADING COWS at VARIOUS AGES

Herd Improvement Register — 365 Days

(2x Milking)

Age Mature	Lbs. Milk	% B. F.	Lbs. B. F.
Red Rose Queen Mab 5 yrs. '41	18767	5.4	1026
La Whitecap's Agnes 5 yrs. '49	18748	5.0	948
Red Rose Queen Mab 6 yrs. '42	16923	5.6	948
Jacob's Loretta Lee 8 yrs. '47	17116	5.3	918
Jacob's Sally 6 yrs. '48	16124	5.5	891
Cannie of Tersana Farm 2d 6 yrs. '46	15798	5.6	885
Woodhaven Julia 6 yrs. '48	18956	4.6	880
May Daisy's Valentine 6 yrs. '50	16058	5.4	872
Langhurst Queen Maggie 5 yrs. '50	17760	4.9	868
Elkco Coronet 5 yrs. '46	13530	6.4	865
Senior 4			
Judy Nellie of Fairview Farms '48	15288	5.1	787
Idylbrook Mistress Squaw '50	13852	5.4	761
Deershorn Foremost Ann '50	13241	5.5	729
Fennhill Bonnie Queen '48	12410	5.8	723
Coleen of Berendsendale '37	12094	5.9	721
Nannie of Sportsman's Hall '50	15939	4.5	719
Madeline of Pleasant Point '50	12430	5.7	717
Sportsman's Ophelia '50	13108	5.4	716
Manor Dixie Lou '47	11391	6.2	713
Dongala of Chicoina '39	11810	5.9	706
Junior 4			
Secret's Caress '50	14405	5.6	820
Auer Model's Kitten '49	14453	5.6	812
Delight of Dellahome '49	16692	4.8	806
Oswego Falls Farms Gilardia '37	15157	5.1	772
Pansy's Patsy of Meadow Lane '45	13731	5.4	751
Elm Lea Guard's Elinor '50	14628	5.0	736
Jill of Heavens Farm '46	12821	5.5	715
Fra-Mar Romance '49	14578	4.8	712
Gardenville Golden Bell '48	15756	4.5	709
Milly of Pomona '41	16033	4.4	707
Senior 3			
Elkco Coronet '44	12482	6.1	765
Locust Nook Polly '49	12163	6.1	750
Valleyside Bell's Chela '49	15957	4.6	744
Red Rose Queen Mab '39	13078	5.6	738
Sunny Lea Levity Bopeep '49	14088	5.1	720
Valentine's Cupid of Elmwood '38	12953	5.3	693
Highlands' Marilee '50	12118	5.6	687
Ellwood Rudy's Illia '50	11792	5.7	679
Alfacrest's A. C. Harriet '50	11604	5.8	675
Blossomland Sandy '48	14385	4.6	673
Junior 3			
Elkco Pearl '47	13678	5.5	763
Fir Ridge Bonni Sweetness '49	14980	5.0	761
Eckman's Francine '50	13125	5.7	748
Golden Presto's Melody '49	12075	5.9	721
Maysell's Hayne-bell '45	11769	6.1	717
Goldie of Baroda '50	13780	5.2	716
Kellogg Maxim Elsie Rose '49	16134	4.4	714
Kearney Park Nancy '49	12884	5.5	712
Charlene of Hillcrest '50	13623	5.2	711
Enterprise Peter's Bess '50	13478	5.2	711
Senior 2			
Auer Master's Rosebloom '50	17303	4.6	805
Meadow Brook Mary Elizabeth '47	15261	4.9	757
Sunny Lea Dairymaid '50	11359	6.1	700
Twin Birch Pal's Clarice '50	13385	5.1	691
Greenlee Farms Butterfly '47	13802	5.0	690
Woodfield's Fanciful '43	12852	5.2	676
Gwyn Carog King's Elfrida '50	14758	4.5	674
Dutchman's Dolores '49	12694	5.1	659
Highlands' Marilee '49	11525	5.7	658
Iowa-Way Solitaire's Queen '48	11922	5.4	657
Junior 2			
Elkco Tillie '46	14288	6.0	861
Alexander's Fred's Delight '50	15714	5.1	814
Levelland Farm's Valencia '50	17629	4.2	744
Elkco Toiler '47	13198	5.4	719
Cedarcroft Florie '46	12115	5.8	712
Twin Meadows Beaulah '49	14209	4.7	673
Paulette of Meadow Lane '46	13085	5.1	670
Twin Meadows Beauty '49	12783	5.2	669
Spruce Grove Prince's Tulip '47	13181	5.0	661
Benge-Best Roamer's Lena '49	10550	6.1	651

(3x Milking)

Age Mature	Lbs. Milk	% B. F.	Lbs. B. F.
Kilmac Royal's Leda 7 yrs '45	18598	5.4	1014
Anne's Lady of Fairhaven 10 yrs. '37	19554	4.9	972
King's Arbutus of Wildwood 6 yrs. '43	15682	6.0	947
Kilmac Geraldine 2d 6 yrs. '48	16075	5.8	934
Glenburnie Brier Rose 5 yrs. '46	19453	4.7	921
Dolly of Flint Hill 6 yrs. '47	17744	5.1	919
Fairacres Lila Lee 5 yrs. '47	17983	5.0	899
May Butterscotch 7 yrs. '36	18555	4.7	887
Horn's Clarissa 5 yrs. '42	18434	4.8	884
Homeward Bell 10 yrs. '50	16188	5.4	882
Senior 4			
Kilmac Royal's Leda '43	16664	5.5	929
Kilmac Maggie '46	17982	4.9	885
Paulette of Meadow Lane '48	16954	5.2	883
Flora of Wycomia '48	16474	5.1	847
Clara Bell of Lone Pine '39	14797	5.4	809
Sagamore Holly '50	16928	4.6	790
Annabell of Lincoln Farm '36	14713	5.2	775
Sunny Valley's Elaine '48	15023	5.0	751
Kilmac Dot '43	15712	4.7	742
Sheldegren Ella '50	14634	5.0	735
Junior 4			
Homeward Gretchen '49	17672	5.7	1009
Patsy Jane of Meadow Lane '49	16359	5.1	847
Campus Maybelle '42	16965	4.7	807
Kilmac Monarch's Jessa '42	15608	5.1	803
Belle de Fleur '40	15446	5.2	803
Maywood Nora Galli '40	13592	5.8	794
Flossie of Maple Knoll '38	14777	5.2	781
May of Allora Farms '35	15039	5.1	776
Midview's Topsy '40	14146	5.3	763
Kilmac Heroine '46	15934	4.7	752
Senior 3			
St. Albans Actor's C. Hale Spot '47	17207	4.6	806
Valley Hill's Primrose '36	16018	4.9	795
Sunset Golden Lenorill '35	13073	5.9	772
Fannie of Moorland Farm's Gem '36	15759	4.8	765
Green Meads Lady Penelope '42	14566	5.1	750
Foremost Masterpiece's Dora '40	14518	5.1	745
Daisyan of Tamarack Ridge '42	14574	5.1	742
Janet of Overlook Acres '38	14702	5.0	740
Sheldegren Evadne '50	16168	4.4	719
Sagamore Holly '49	15725	4.4	702
Junior 3			
Kilmac Royal's Leda '41	15924	5.6	904
Circle Drive's A. C. Fashion '43	14544	5.1	750
Dot's Felice '40	14402	5.1	744
Helen a Gordon '40	14674	5.0	740
Rex's Blanch of Cowham Farm '45	15027	4.8	731
Great Elm Evelyn '41	13314	5.4	721
Yellow Creek Meadow Rosette '43	14603	4.9	718
Patsy Jean of Meadow Lane '49	14174	5.0	717
Coldspring's Romulus' Lora '46	14275	4.9	705
Anita of Cowham Farm '41	14863	4.7	699
Senior 2			
Broadwater Anita '34	14630	5.5	804
Eth-Mead King's Patience '41	14730	5.1	757
Ryckiaver Estelle '48	15480	4.8	750
Alfacrest's A. C. Harriet '49	12331	5.9	728
Eth-Mead F. Blossom Queen '41	11999	6.0	723
Cowham Farm Emory's Lela '47	14082	5.0	715
Sunset Golden Lenorill '34	11583	5.1	714
Broadwater Ivy '34	14776	5.1	703
Fairacres Fourth of July '47	14472	4.8	700
Alford's Golden Aggie '38	12037	5.7	688
Junior 2			
Kilmac Draftsman's Eve '46	13870	5.3	733
Patsy Jean of Meadow Lane '47	13958	4.9	687
Circle Drive's A. C. Fashion '42	13922	4.9	685
Kilmac Monarch's Heroine '46	12674	5.3	682
Fannie of Moorland Farm's Gem '34	13868	4.9	680
Halfred Farms Hilda '36	15353	4.3	669
Homeward Judy '49	12876	5.1	657
Cowham Farm Emory's Dawn '47	12619	5.1	655
Trixie's Ruby of Meadow Lane '48	11903	5.4	644
Golden Cloud's Golden Lassie '31	11357	5.6	644

The above are as they appeared August 1, 1950.

(The date after each cow's name denotes the year in which the record became official.)

FARM LOCATED IN STRAFFORD COUNTY

An EMORY and a STEADFAST...

A Choice Bred Heifer Due in October to Steadfast
The First Steadfast Heifer We've Offered.

For Your Approval...

ESSEX COUNTY FALL SALE, Fairgrounds, Topsfield, Mass. — Wednesday, September 27, 1950

1. Haven Hill Melba's Joy

Born: July 3, 1948. Sire: Riegeldale Conqueror's Emory. Dam: Coldspring's Romulus' Joyce, 13516—660—Sr4. She by Langwater Romulus out of Coldspring's Hardwick's Janet, 17934—797—C. Next dam: Coldspring's Martha Lou, 14201—669—F.

Joy was bred on January 4, 1950, to Fairlawn Dairymaid's Steadfast, making her due, October 16, 1950. Here is a beautiful strong two-year-old, well-bred, and in calf to an outstanding young sire.

2. Haven Hill Melba's S. Velinca

Born: August 9, 1949. Sire: Fairlawn Dairymaid's Steadfast. Dam: Charlescote Vinca, 13236—608—Sr3. Next dam: Charlescote Heather, 13741—600—EE. Next dam: Aiyukpa L. Blanche, 18648—892—AA.

Velinca is the first daughter by Steadfast that we have offered in a sale. She is vaccinated. Earl Shultz really asked for this one. Her sire carries as much Melba blood as one can pack into a bull. The Melbas are on the march. Here is a good one to own.

A Real Pair In Our State Sale

Consigned...

NEW HAMPSHIRE STATE SALE, Putnam Hall, Durham, N. H. — Thursday, September 28, 1950

1. Haven Hill Melba's Eolus

Born: August 31, 1947. Sire: Riegeldale Conqueror's Emory. Dam: Goodleigh Eolus Seela, 12311—599—7yrs—305C—3x. Next dam: 10179—526—CCC. Next dam: 11610—537—AA. Eolus will be fresh at sale time and will be started on test as a 3-year-old.

2. Haven Hill Rapture

Born: October 6, 1948. Sire: Green Meads Valcoran. Dam: Aldrich Farm Rapture, 11876—610—Sr2. She out of Secret's Claudia, with 13073—663—Jr2C.

Rapture was bred on April 26, 1950, to Haven Hill Steadfast, a son of Fairlawn Dairymaid's Steadfast, and out of Rosewald Golden Bloom, 15840—748—Jr3C. Due to calve on February 5, 1951.
Here is a promising 2-year-old that is well-grown. Come to these two sales and see for yourself.

BULLS FOR SALE — AT PRIVATE TREATY

The only bulls we have to offer were born in July.

1. Sire: Flying Horse Drummer. Dam: Argilla Fair Patrica, 15936—688—Jr2. Next dam: 15324—678—EE. Next dam: 16536—760—AA.
2. Sire: Riegeldale Conqueror's Emory. Dam: Gardenville Princess Annette, 10999—612—Jr4C (pending). Next dam: 12121—657—5yrsC. Next dam: 14859—695—AA.

T. B. Accredited No. 122666 . . . Bang's Free No. 1690

Farm is located on the White Mountain Highway—Visitors are Always Welcome

WILLIAM H. CHAMPLIN, Owner
WILFRED JORDAN, Manager

Haven Hill Farms
ROCHESTER, NEW HAMPSHIRE

A BROOD COW PROSPECT

RIEGELDALE MAXIM'S VIVIAN

Her dam

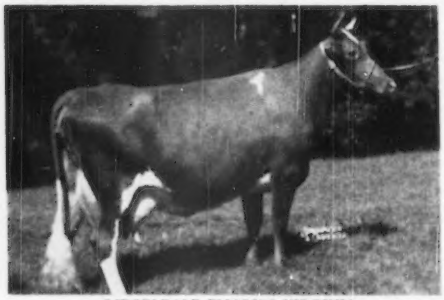

RIEGELDALE EMORY'S VIRGINIA

Maternal Granddam

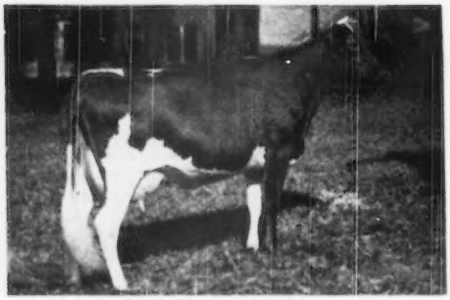

BOURNEDALE VIRGINIA

Paternal Granddam

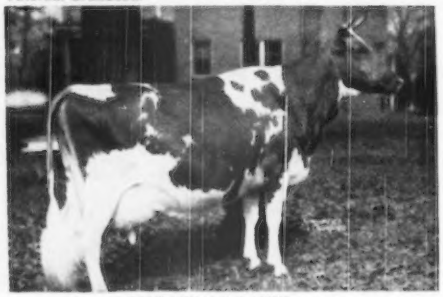

BOURNEDALE DASSEL

We are consigning only one female to the Riegeldale Sale this year, Riegeldale Maxim's Vivian (9264—506—Jr2—365). She is a double granddaughter of Riegeldale Melba's Emory, being sired by Riegeldale Emory's Maxim, and out of Riegeldale Emory's Virginia (10755—601—Sr2—365C). Emory's Virginia was out of Bournedale Virginia (11895—631—Jr2—365C, 14830—786—5yrs—365C), a daughter of Bournedale Illustrious (Lone Pine Illustrator—Maxim's May Queen of Dassel), and Maxim's Virginia, a daughter of Maxim of Linda Vista, out of a daughter of Langwater Foremost. Bournedale Virginia is one of the top brood cows in the original foundation females. She is the dam of Riegeldale Emory's Comet, that is doing an outstanding job in the herd of Dr. C. I. Carlson, Guilford College, N. C. (incidentally a son and a daughter of Comet are in the sale); Riegeldale Emory's Virginia, dam of Vivian; Riegeldale Emory's Ginny (10825—624—Jr4—365C); Riegeldale Emory's Virginian (herd sire for Clyde L. Coe, Dothan, Ala., a daughter of which is in the sale, too); Riegeldale Emory's Virginie (11516—553—Jr2—365); Riegeldale Ben's Virginia (11601—585—Jr2—365C); Riegeldale Max's Virginia, at Bournedale, and Riegeldale Maximost Virginian, herd sire for G. P. Reese, Lyerly, Ga.

The inheritance of Bournedale Dassel is being perpetuated here through her son, Riegeldale Emory's Maxim. Vivian is one of his best daughters. Her picture above was taken as a two-year-old. She is now on test as a three-year-old, and in 124 days has credits of 5288—264. We believe she has the inheritance to become a brood cow of merit.

We have, we believe, the best lot of cattle for our fourth sale, October 31, that it has been our privilege to offer in the Riegeldale Sale. Mark that date on your calendar, write The Louis McL. Merryman & Sons, Inc., for a catalog, and be with us at the sale.

VISITORS ALWAYS WELCOME

RIEGELDALE FARMS • Trion, Georgia

35 miles south of Chattanooga, Tenn. 27 miles north of Rome, Ga., on Federal Highway No. 27

Federally Accredited for T. B. Certificate No. 543929 RALPH W. COARSEY, *Manager* *State Accredited for Bang's Certificate No. 109*

TEN LEADING COWS at VARIOUS AGES

305-Day Division—Advanced Register

Cows Carrying Calf 175 Days of Record

(2x Milking)

(Formerly Triple Letter)

Age Mature	Lbs. Milk	% B. F.	Lbs. B. F.
Elm's Barbara Rose 6 yrs. '48	17844	4.8	869
Imp. Hilltop Butterfat's Clara 7 yrs. '32	15863	5.4	860
Elm's Barbara Rose 7 yrs. '49	17549	4.8	842
Margo of Mt. Pleasant View 7 yrs. '48	15792	5.1	807
Quincy Bright Aneta 6 yrs. '47	15766	5.1	804
Western Glow Butterfat Miss 6 yrs. '47	16492	4.8	796
Matapa Lou-Boy's Sandy 5 yrs. '49	14039	5.6	794
Western Glow Butterfat Miss 7 yrs. '48	15964	4.9	790
Mollie Starbright 6 yrs. '43	15285	5.2	790
Cloverleaf Violet's Vine 8 yrs. '50	15302	5.1	789
Average based on last 5 yrs. prod.	**8999**	**4.8**	**432**
SENIOR 4			
Primrose Lea of Burger's Place '47	14059	5.7	802
Chuckanut Elegance '39	14710	5.4	797
Hilltop Governor's May Rose '38	12472	5.9	730
Greyholme's Choice Christine '34	13513	5.4	729
Johnson's Betty's Patsy '44	11284	6.3	713
King Hill Rexqueen '43	13178	5.4	710
Bear Canyon's Ruby '33	12074	5.9	710
Coronation Glamour '47	13753	5.1	703
Marlboro Leader's Claralsel '49	12916	5.4	702
Matapa Lou-Boy's Victoria '47	12975	5.3	694
Average based on last 5 yrs. prod.	**8714**	**4.9**	**423**
JUNIOR 4			
Maxvale's General's Corlee '50	15429	5.4	842
Matapa Lou-Boy's Sandy '48	14784	5.3	796
Maggie's Snowdrop '35	16967	4.7	788
Rock Creek Fanciful '42	14312	5.5	783
Alfalfa Farm Flute '40	12499	6.1	756
Dunwalke Governess's Daughter '47	15789	4.6	734
Meadow-Gold Rosabell '44	14572	5.1	733
Mariondale Emmaline '40	14555	5.0	729
Dorella Elect's Cleo '49	14742	4.8	719
High Line Faith '49	14080	5.0	715
Average based on last 5 yrs. prod.	**8451**	**4.9**	**412**
SENIOR 3			
Yellow Creek King's Bea '50	13403	5.6	755
Biscoe Heartsease Betty '44	14965	5.0	752
Johnson's Betty's Patsy '43	11604	6.5	751
Rock Creek Madwatch '42	14262	5.3	749
Western Glow Noble May '43	15045	4.9	734
Quanqual Buttercup '35	16314	4.5	731
Flying Horse Select Primrose '43	11479	6.2	712
Dieta's Ideal Beauty '46	12636	5.4	682
Sun Set Cleopatra '47	11639	5.7	669
Autocrat's Masher Maid '34	12198	5.5	664
Average based on last 5 yrs. prod.	**8227**	**4.9**	**405**
JUNIOR 3			
Gladiola's Anesta '49	14014	5.5	784
Rock Creek Parisian '43	15151	5.0	759
Rock Creek Fanciful '41	13295	5.5	724
Convent's A. Fantasy '36	12795	5.6	721
Lady's Pet of Betts Homestead '42	13327	5.4	720
Maxvale's General's Corlee '49	12980	5.5	717
Hope's Reddy of Clallam County '35	13542	5.2	710
Foster Farm Princess Minuet '50	12473	5.4	682
Matapa Lou-Boy's Sandy '47	12313	5.5	681
Maggie's Snowdrop '34	14431	4.6	668
Average based on last 5 yrs. prod.	**7917**	**4.9**	**386**
SENIOR 2			
Western Glow Jen's Gloria '43	13115	5.3	700
Monterey Caroline '47	11538	5.9	685
Western Glow Mayflower '36	12794	5.1	650
Cedarcroft Bonita '49	10551	6.0	638
Quanqual Buttercup '34	14601	4.3	633
Autocrat's Masher Maid '33	11427	5.5	625
Hilltop Butterfat Maid '32	11848	5.2	614
Master's Silvia Lenfestey '48	10797	5.6	613
Red Rose Electra '36	11950	5.1	611
Beacon Hill Arabis '40	11508	5.2	593
Average based on last 5 yrs. prod.	**7525**	**4.9**	**367**
JUNIOR 2			
Spencer's Landing Drusilla '48	10435	6.2	652
Skyline Crusader's Wanda '46	11741	5.5	646
Lady's Pet of Betts Homestead '41	12618	5.1	645
Jacbardale Princess Sandra '50	11219	5.6	635
Harmony Hollow Jacqueline '44	12104	5.2	625
Chuckanut Phyllis '38	12050	5.2	624
Mollie Starbright '39	11780	5.3	623
Western Glow Royal Laughter '49	11656	5.2	617
Winlochan Countess Dora '48	10628	5.8	616
Rock Creek Donna '47	13053	4.6	612
Average based on last 5 yrs. prod.	**7215**	**4.9**	**351**
All Ages Ave. Based on last 5 yrs. prod.	**8034**	**4.9**	**390**

Cows Carrying Calf 175 Days of Record

(3x Milking)

(Formerly Four Letter)

Age Mature	Lbs. Milk	% B. F.	Lbs. B. F.
Sister Sue of Green Acres 5 yrs. '48	16077	5.6	900
Matapa El Toro's Valerie 5 yrs. '47	18149	4.7	870
Ideal's Jewel's Loetta 7 yrs. '49	17429	4.9	862
Guernsey Good Will 6 yrs. '47	19634	4.3	861
Willowmere Pearl 7 yrs. '48	19219	4.4	854
Meadow Lodge Honeydew 6 yrs. '48	16849	5.0	853
Langwater Alma 5 yrs. '49	17132	4.9	842
Mainstone Lucille 5 yrs. '49	16492	4.9	815
Ideal's Gardenius' Pearlette 6 yrs. '47	17148	4.7	809
Goodleigh Eolus Herina 7 yrs. '50	15450	5.2	807
Average	**10083**	**4.6**	**473**
SENIOR 4			
Foremost Royal's Rose '49	15265	5.5	839
Gardenville King's Ellen '50	15436	5.3	819
Bonnie Blue of Green Acres '47	15898	5.0	804
Convent's Berry '50	14442	5.4	790
Pharos King's Donett '50	13600	5.7	784
Queen's Wilhemina '47	17475	4.3	765
Ideal's L. D's Pearlette '49	16121	4.7	762
St. Albans Actor's C Hale Spot '48	15460	4.9	759
Nyala's Supreme Clover '50	14313	5.2	747
Blair's Rest Belma Supreme '49	14884	5.0	745
Average	**10070**	**4.7**	**477**
JUNIOR 4			
Ryckleaver Estelle '49	18213	4.9	907
Ideal's Peter's Miriam '48	15253	5.0	774
Cowham Farm's Emolea '50	14615	5.2	769
Woodacres Steadfast Vivian '48	15792	4.7	756
Dononia of Monterey '49	14098	5.3	749
Santa Ynez Valor's Beth '49	16999	4.2	725
Sterlingold Prudence '48	14248	5.0	715
Brooke's Cross Lucretia '50	12763	5.5	714
Minnie of Flint Hill '46	14317	5.0	710
Langvalley Pickle Puss '48	12642	5.5	703
Average	**9379**	**4.8**	**459**
SENIOR 3			
Tarbell Peerless Lenda '48	13537	5.6	762
Royal Sarah Ann '47	13980	5.2	735
Saddle River Actor's Eve '49	14322	5.1	734
Convent's K. Timely '47	14720	4.9	731
Wolfcreek Elma '50	13106	5.5	728
Biscoe Clarabelle Lenfestey '50	14943	4.3	727
Poppy's Pearl of Monterey '49	12495	5.7	717
Ellwood Surprise Freesia '47	14303	4.9	708
Ruby Ann of Haven Hill '48	13479	5.2	705
Walker Royal Doris '48	13955	5.0	702
Average	**9499**	**4.9**	**468**
JUNIOR 3			
Wey Acres Templar's Lil '49	16405	4.8	791
Convent's P. Meadow '47	13967	5.3	753
Cowham Farm's Emolea '49	14076	5.2	735
Ideal's Peter's Miriam '47	14231	4.9	706
Dorella Elect's Cleo '48	13889	4.9	691
Peerless Flossie '49	10850	6.1	665
Monterey Violet '48	11933	5.5	685
Goodleigh Consort Sunola '48	14774	4.4	662
Cedarcrk Holli Sweet Alice '50	12330	5.3	659
Ideal's Noranda's Betty '47	14759	4.4	657
Average	**8815**	**4.8**	**430**
SENIOR 2			
Hominy Hill Princess Rose '48	16485	4.4	729
Nyala's Independent Spitfire '47	15853	4.3	695
Burch's Butterfat Ellen '50	13528	5.0	688
Caumsett Ocean Virginia '48	14498	4.5	658
Forges F. H. Springtime '47	13853	4.9	633
Sterling Dixie '50	11186	5.6	633
Elkhardt's Rosella '49	11645	5.4	631
Howland My Own Hopeful '47	12696	4.9	623
Poppy's Pearl of Monterey '48	10734	5.7	621
Ryckleaver Snowball '49	11961	5.1	613
Average	**8403**	**4.9**	**413**
JUNIOR 2			
Green Acres' Flicka '46	14316	4.7	675
Wey Acres Templar's Lil '48	14654	4.5	665
Convent's K. Timely '46	12939	5.0	648
Tarbell Peerless Happy Girl '49	11232	5.7	644
Flying Horse Clara's Melody '46	11551	5.5	637
Ideal's Supreme's Kathy '49	11048	5.7	632
Maple Lane Designer's Juanita '50	11235	5.6	631
Peerless Topsy Dora '49	11875	5.3	631
Adohr Lubas' Juanita '50	12984	4.8	630
Peerless Emblem's Donna '49	10854	5.8	630
Average	**8187**	**4.8**	**395**
All Ages Average	**9219**	**4.8**	**443**

The above are as they appeared August 1, 1950.

(The date after each cow's name denotes the year in which the record became official.)

TEN LEADING COWS at VARIOUS AGES

365-Day Division — Advanced Register

Cows Carrying Calf 200 Days of Record

(Formerly Double Letter)

Age Mature	Lbs. Milk	% B. F.	Lbs. B. F.
Flying Horse Royal Rose 5 yrs. '47	22558	5.1	1154
C. F.'s Mint Julip 6 yrs. '44	20881	5.2	1090
Wonder of Woodside 5 yrs. '43	20823	5.2	1083
Superb's Faithful 6 yrs. '40	19678	5.5	1077
Willowmere Pearl 8 yrs. '49	22546	4.7	1071
Ideal's D.'s Susie 5 yrs. '50	21258	4.9	1042
Gem of Kitchener 8 yrs. '45	17785	5.8	1035
Meadow-Gold Prudence 6 yrs. '47	18037	5.6	1017
Superb's Faithful 9 yrs. '43	19471	5.2	1017
Fairlawn Maxim's Happy Girl 5 yrs. '50	18679	5.4	1016
Average based on last 5 yrs. prod.	**12550**	**4.8**	**605**
Senior 4			
Alfalfa Farm Primrose '42	17564	6.2	1083
Alfalfa Farm Lute '40	17378	6.1	1058
Cathedral Dorothy's Lass '38	18814	5.6	1043
Adohr Lubas' Calico '44	18222	5.6	1027
Alfalfa Farm Heloise '42	15951	6.3	1006
Caumsett Ocean Glory '47	20307	4.8	985
Meadow Lodge Honeydew '47	19405	5.0	983
Sunny Valley's Favorite '42	22012	4.4	963
Adohr Supreme Calico '43	17596	5.4	957
Blossom of Ware '41	17716	5.4	951
Average based on last 5 yrs. prod.	**12152**	**4.8**	**593**
Junior 4			
Langwater Petite '49	16991	6.0	1027
Bournedale Princess Coronet '41	18859	5.4	1019
Beechford's Glow '40	17812	5.6	987
Landhome Butterfat Alice '45	17726	5.5	965
Foremost Lida '40	17674	5.5	962
Heweshurst Princess Mertie '45	17402	5.5	955
D. B. Daisy '36	19805	4.8	949
Adohr Eldor Pauline '48	18561	5.0	945
Douglaston King's Rosalind '41	16236	5.8	940
Superb's Faithful '38	17363	5.4	931
Average based on last 5 yrs. prod.	**11749**	**4.8**	**575**
Senior 3			
Foremost Royal's Rose '48	17685	5.6	994
Welcome Lane's Mary '47	18379	5.1	954
Riegeldale Ben's Arietta '49	17558	5.4	949
Fairlawn Actor's Indigo '49	19426	4.8	946
Beaverbrook Madonna '42	18817	5.0	943
Klondike Jette '39	18238	5.1	930
Franchester Clara '37	17939	5.1	920
Ideal's Beacon's Daughter '50	19162	4.7	917
Beaverbrook Morning Glory '42	19644	4.6	902
Sunny Valley's Favorite '41	19524	4.6	899
Average based on last 5yrs. prod.	**11250**	**4.9**	**560**
Junior 3			
Tarbell Farms Peerless Margo '42	18501	5.5	1013
Alfalfa Farm Flute '39	16206	5.9	962
Marigot of Starr Farm '44	15284	6.0	921
Wey Acres Lilac's Lustre '47	17998	5.0	914
Riegeldale Majesty's Buttercup '43	15272	5.9	907
Charlescote Progress '41	18557	4.8	894
Fanning Fields' Kamile '47	18245	4.8	881
Sterlingold Valorie '48	15828	5.5	881
Lynbrook Milkyway '34	12402	7.1	880
Pansy Ann of Grassy Grove '40	16628	5.3	879
Average based on last 5 yrs. prod.	**10650**	**4.9**	**531**
Senior 2			
Green Meadow Melba '36	15342	6.3	963
Bournedale Dandy Girl '40	14094	6.1	853
Hominy Hill Rose '48	16521	5.0	841
Douglaston King's Charlotte '38	15228	5.4	828
Hominy Hill Verve '49	14848	5.5	823
Hominy Hill Paulette '48	16387	4.9	810
Ilan Fair Footprint's Etta '50	17390	4.6	810
Holly Farm Mirth '43	13919	5.8	806
Rockingham Holliru '41	14568	5.5	802
Maple Lane Designer's Gem '47	14946	5.3	801
Average based on last 5 yrs. prod.	**10296**	**4.9**	**513**
Junior 2			
Hominy Hill Betty '48	18094	5.1	924
Flying Horse Master's Harp '44	15687	5.9	917
Ideal's Jubilee's Wilma '50	17500	4.9	860
Flying Horse Royal Rose '43	15059	5.7	853
Eastleigh Mary '38	14360	5.9	852
Hominy Hill Pollyanna '47	15201	5.6	851
Cathedral Jane Rilma '38	16681	5.1	847
Caumsett Ocean Beth '44	15337	5.5	837
Foremost Lida '38	15537	5.3	826
Chucknut Linneta '32	13156	6.3	823
Average based on last 5 yrs. prod.	**10064**	**4.9**	**498**
All Ages Ave. based on last 5 yrs. prod.	**11122**	**4.9**	**547**

Cows Carrying Calf Less Than 200 Days

(Formerly Single Letter)

Age Mature	Lbs. Milk	% B. F.	Lbs. B. F.
Cathedral Rosalie 5 yrs. '37	23714	5.1	1213
Spar Hill Clematis 7 yrs. '49	23096	5.2	1205
Ideal's Peter's May Jewel 5 yrs. '50	23275	5.1	1194
Noranda's Milkmaid 7 yrs. '36	19614	5.9	1155
Spot's Whittie 7 yrs. '50	20806	5.3	1109
St. Albans Count's Hale Spot 7 yrs. '46	19786	5.6	1106
Countess Prue 6 yrs. '20	18626	5.9	1103
*Murne Cowan 8 yrs. '15	24008	4.6	1098
Nancy Hanks of Silver Maples 7 yrs. '41	20074	5.4	1087
Girl of Connemara Farms 6 yrs. '45	22407	4.8	1077
Average based on last 5 yrs. prod.	**12611**	**4.8**	**610**
Senior 4			
Anesthesia Faith of Hill Stead '25	19741	5.6	1112
Whimsy May Day '44	19650	5.3	1046
Florham Beauty Rose '40	19090	5.4	1033
Wolfpen Lilac '32	17637	5.8	1028
Twin Hickory's Jane '42	18079	5.6	1009
Cowham Farm Emory's Blanch '49	18110	5.5	1005
Plainsman's Radium Girl '45	18186	5.5	1002
Hilltop Butterfat Rosette '34	18210	5.3	970
Great Elm Ellen '45	16272	5.9	962
Santa Cruz Holliston Teresa '38	18783	4.9	961
Average based on last 5 yrs. prod.	**12170**	**4.8**	**596**
Junior 4			
Tarbell Farms Royal Leada '40	20508	5.4	1109
Endean Marjean '43	17343	5.8	1003
Bright Lad's Actress '39	19146	5.1	980
Avalawn's Marie '33	15793	6.2	973
Monterey Violet '49	16001	6.0	965
Ideal's Peter's May Jewel '49	18433	5.2	963
Rumford Major's Foam '46	17457	5.5	956
Foremost Royal's Jackie '49	17893	5.1	927
Cherub's Althea of Fair Meadows '28	15277	6.1	926
Chestnut of Mendowbrook '46	17045	5.4	923
Average based on last 5 yrs. prod.	**11603**	**4.9**	**570**
Senior 3			
Langwater Venus '45	19999	5.1	1011
Green Meadow Lustre '32	16371	6.0	978
Madrey Farm Peerless Berdena '48	16856	5.6	945
Lynbeth Grace '49	19013	4.9	945
Atamannsit La Noce '29	15328	6.1	933
La Noce's May Rose '23	18119	5.2	932
Convent's Ultra Queen Rose '26	16598	5.5	915
Ideal's L. D.'s Susie '49	19055	4.7	913
Dolly Dimple '09	18458	4.9	906
Caumsett Ocean Leda '46	17818	5.1	902
Average based on last 5 yrs. prod.	**11455**	**4.9**	**566**
Junior 3			
Whimsy May Day '43	17341	5.6	963
Adohr Supreme Calico '41	15475	5.9	920
Wolfpen Amber '38	17065	5.4	913
Endean Hibernia '45	16421	5.5	904
Cherub's Elsie of Dellwood '37	13345	6.7	899
Rock Creek Milky Way '44	15674	5.7	885
Afterglow of Roughwood '23	16815	5.2	878
Palotterie of High Rock '29	15882	5.5	865
Jehanna Chene '14	16186	5.3	863
Dairymaid of Pinehurst '10	14562	5.9	860
Average based on last 5 yrs. prod.	**10669**	**4.9**	**526**
Senior 2			
Brookwood Rita '40	16580	5.5	918
Beechford's Carol '37	15851	5.5	864
Cathedral Rose Rilma '38	16881	5.1	863
Holliknoll Royal Ada '49	15166	5.6	857
Maxim's May Queen of Dassel '26	13967	6.1	849
Brightness of Indian Bridge '22	14460	5.7	826
Shorewood Mademoiselle '28	12348	6.6	813
Nella Jay of Pencoyd '21	16325	5.0	810
Maywood Nance '46	14837	5.5	809
Maple Lane Monarch's Jacquelin '32	14725	5.4	794
Average based on last 5 yrs. prod.	**10336**	**4.9**	**510**
Junior 2			
Florham Irene '30	14646	6.2	905
Cherub's Bell of Hill Girt '42	13715	6.3	862
Foremost Nanita '40	16131	5.3	857
Charlescote Playgirl '47	16260	5.2	850
Florham Polly '33	15463	5.5	846
King's Adele of Dellwood '42	15592	5.4	842
Loma Burnella '30	12900	6.5	832
Ideal's Beacon's Josie Alfa '49	17045	4.8	827
Missaukee Blue Bell Jane '27	15692	5.3	824
Proctis Snowdrop '24	15487	5.3	822
Average based on last 5 yrs. prod.	**10058**	**4.9**	**498**
All Ages Ave. based on last 5 yrs. prod.	**11215**	**4.9**	**550**

*Carried calf 200 days of record but record made before Double Letter Class established.

The above are as they appeared August 1, 1950.

(The date after each cow's name denotes the year in which the record became official.)

New York Abortion Free
Herd No. 5

DOUGLASTON MANOR FARM
PULASKI, NEW YORK

Federal Accredited Certificate
No. 351978

Where the Blood of Imp. Financier of Myrtle Place, and Douglaston King's Charlotte, Shuttlewick Levity and Green Meadow Coronation King predominates.

Production Credits for July, 1950

	COWS NAME	AGE	DAYS IN MILK	LBS. MILK	% FAT	LBS. FAT	TOTAL TO DATE LBS. MILK	TOTAL TO DATE LBS. FAT
1.	Douglaston Baroness Dawa	Jr3	332	721.9	6.07	43.80	10330.8	556.66
2.	Douglaston Baroness Wilena	Sr2	365	356.3	6.74	24.03	9481.7	561.46
3.	Douglaston Baroness Khapa	Jr3	365	304.4	6.29	19.15	10738.1	580.74
4.	Douglaston Baroness Dorothy	Jr3	365	710.0	6.06	43.05	10952.9	604.31
5.	Douglaston Baroness Bikner	Sr2	216	806.7	6.11	49.29	6395.3	343.28
6.	Douglaston Baroness Adella	Jr2	365	122.7	6.32	7.75	10248.7	582.57
7.	Douglaston Baroness Margaret	Sr2	214	793.4	5.76	45.72	6108.1	349.25
8.	Douglaston Baroness Bounty	Jr3	339	674.6	5.94	40.08	9490.8	576.59
9.	Douglaston Baroness Cora	Sr4	67	1365.2	4.63	63.25	3161.8	147.02
10.	Douglaston Baroness Marie	6yrs	107	1264.3	5.34	67.45	4697.8	246.55
11.	Douglaston Baroness Blanche	Jr3	78	973.3	4.64	45.14	2462.6	114.16
12.	Douglaston Baroness Flo	Sr3	30	903.5	5.50	49.67	903.5	49.67
13.	Douglaston Baroness Roxy	Sr4	37	1304.1	4.93	64.33	1520.0	74.98
14.	Douglaston Clifford's Rosalind	Sr3	290	805.2	5.94	47.84	8570.2	525.51
15.	Douglaston Clifford's Angeline	6yrs	255	1044.6	5.16	53.93	10207.5	493.92
16.	Douglaston Clifford's Vivian	Sr4	147	1255.0	5.67	71.11	6531.1	356.85
17.	Gardenville Princess Blossom	5yrs	229	1107.4	4.57	50.62	9611.6	435.02
18.	Douglaston Superb's Rosebud	Jr3	312	720.0	5.43	39.07	9083.4	487.94
19.	Douglaston Supreme's Blossom	Sr2	163	933.4	5.00	46.67	5327.5	278.00
20.	Douglaston Supreme's Sunrise	Sr3	319	775.4	4.90	37.98	9337.6	448.96
21.	Douglaston Fairfax's Chorten	7yrs	152	1293.8	4.89	63.22	6617.3	327.70
22.	Douglaston Champ's Garnet	Jr2	342	649.4	6.55	42.53	8563.4	500.92
23.	Douglaston Persistance	Jr2	201	900.4	5.07	45.64	6402.8	315.09
24.	Douglaston Vagabond's Angeline	Jr2	112	1041.9	4.50	46.88	3677.6	152.75
25.	Pine Manor King's Fashion	6yrs	24	1234.0	5.20	64.13	1234.0	64.13

This is the kind we are breeding to:
PINE MANOR KING'S CHALLENGER

We would be pleased to show you the herd and over forty daughters of Challenger at your convenience. We will gladly furnish transportation, if needed, for those attending the New York State Fair and who wish to see the herd.

Consigned to the 8th OHIO CLASSIC SALE — September 15, at Columbus

A son of Coldspring's Romulus Noble and a daughter of Coldspring's Beauty's Romulus

CONSIGNED

COLDSPRING'S NOBLE'S IMPERATOR
Born: February 20, 1950
Sire: Coldspring's Romulus Noble

His Dam

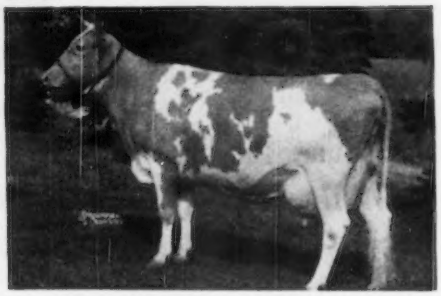

COLDSPRING'S ROMULUS' IRIS, VG '47—'49
16025—746—FF, 18738—869—Sr4C
Sire: Langwater Romulus
Dam: Coldspring's Valor's Inez
14758—720—GG

Imperator is a paternal brother to Coldspring's Beauty Noble King, that sold in The Guernsey Sale for $29,000, and maternal brother to Coldspring's Iris' Valor, one of our herd sires.

CONSIGNED

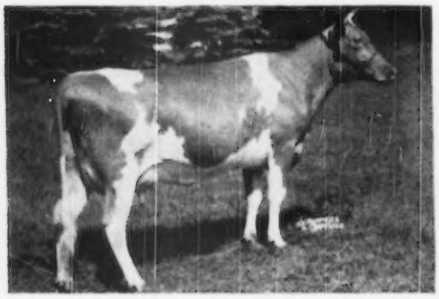

COLDSPRING'S B. R. COLSIA
12745—523—Jr2 (pending)
Sire: Coldspring's Beauty's Romulus

Her Dam

COLDSPRING'S HARDWICK'S COLSIA
12026—608—GG, 15947—772—C
Sire: Hardwick's Royal

Her Dam's Dam

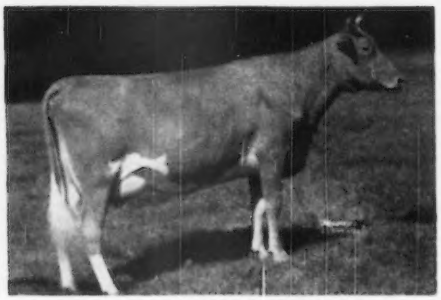

COLDSPRING'S ROMULUS' CORA, VG '48—'49
12408—700—GG, 14308—744—CC
Sire: Langwater Romulus
Dam: Coldspring's Valor's Katrina

Her Dam's Full Sister

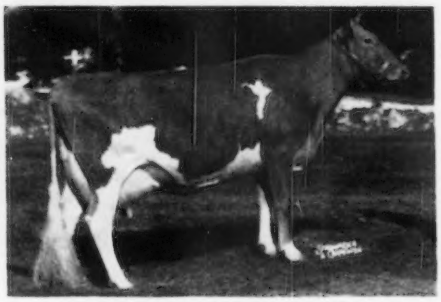

COLDSPRING'S HARDWICK'S CORA
11108—574—GG, 15732—819—Sr4
Sire: Hardwick's Royal
Dam: Coldspring's Romulus' Cora

Coldspring's B. R. Colsia is bred to Coldspring's Beauty's Valor, and is due October 2. Beauty's Valor is a son of Coldspring's Iris' Valor out of Vallevue Butterfat Beauty, 11994—619—GG, 16578—831—A, 18914—937—AA, E'47-'48.

For A Strong Foundation Add Some BEAUTY

COLDSPRINGS FARM

HAZLETON, PENNSYLVANIA
ST. JOHNS, PENNSYLVANIA

ACCREDITED FOR BANG'S 57 . . . ACCREDITED FOR T. B.
S. C. PRICE, Owner — JAMES STRADNICK, Herdsman

Phone DRUMS 2251
GEO. W. SNYDER, Manager

BOULDER BRIDGE FARM COMPANY - Excelsior, Minnesota

Two Top Junior Herd Sires With Great Inheritance Already Bred To A Number Of Top Cows

IN SALE

BOULDER BRIDGE OLYMPUS
Dropped: January 15, 1949
Sire: Boulder Bridge Lucero
Dam: Boulder Bridge Nan
13 females bred to him.

HIS DAM (IN SALE)

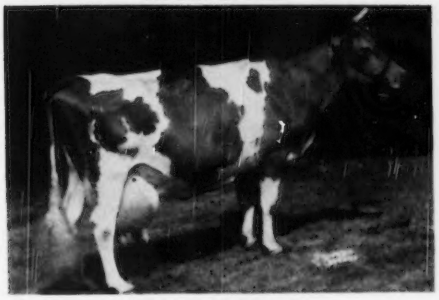

BOULDER BRIDGE NAN
14339—688—GG, 19364—906—AA
Dropped: March 10, 1939.
Bred: March 29, to Boulder Bridge Sportsman (Design—Douglaston Lady Lucy, 780—AA).
Sire: Coronation Illustrious
Dam: Boulder Bridge Keta
13393—599—FF, 15178—707—A
1st Jr. Yr., Minn., 3rd, Ill., 1937.
Nan has two daughters in sale.
BOULDER BRIDGE RHODA, 12733—572—Jr2—365C, 14186—651—5yrs—365, dropped July 27, 1943, bred March 11, 1950, to Boulder Bridge St. Nick (by Boulder Bridge Matchmaker), and BOULDER BRIDGE L. ARMOUR, dropped December 26, 1949, by Boulder Bridge Lucero.

HIS SIRE'S DAM (IN SALE)

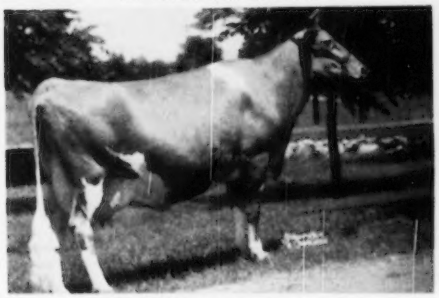

DOUGLASTON LADY LUCY (E '47 '48)
10649—539—GG, 14762—780—AA
Sire: Imp. Financier of Myrtle Place
Dam: Douglaston Mary Tork
12019—567—G, 13239—650—BB

IN SALE

BOULDER BRIDGE ST. NICK
Dropped: December 1, 1947
Sire: Valleywood Valiant Hero
Dam: Ridglydale's Bell Alert
12485—631—GG
16 females bred to him.

HIS DAM (IN SALE)

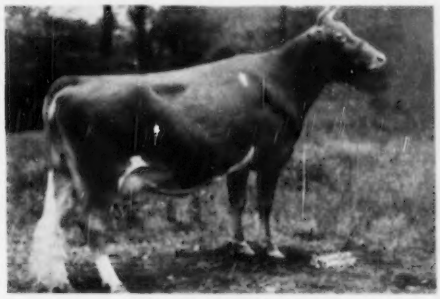

RIDGLYDALE'S BELL ALERT
12485—631—GG
Sire: Green Meadow Alert
Dam: Ridglydale Bell Buoy's Rose, 10326—520—G
Also dam of BOULDER BRIDGE PROMISE, 15855—818—5yrs, VG '47 (in sale) and full sister to Boulder Bridge St. Nick.

HIS FULL SISTER (IN SALE)

BOULDER BRIDGE QUINOLINE
13188—692—G
Due August 24

"Follow through with Boulder Bridge"

BOULDER BRIDGE FARM Co. - Excelsior, Minn.

OLAF KJOME, Superintendent

NEW YORK STATE SALE

DUTCHESS COUNTY FAIRGROUNDS, Rhinebeck, N. Y. — September 18, 1950 - 1:00 P. M.

Rhinebeck is on Route 9—88 miles north of New York, 57 miles south of Albany. There is a ferry from Kingston, N. Y., to Rhinecliff (3 miles west of Rhinebeck). Bridges—Bear Mountain Bridge (Peekskill—West Point); Mid-Hudson (Poughkeepsie—Highland) and Rip Van Winkle (Catskill—Hudson).

The BEEKMAN ARMS, a very hospitable Inn, will be Sales Headquarters.

49 HEAD — 4 BULLS - 21 COWS - 19 BRED HEIFERS - 5 OPEN HEIFERS

ANTIETAM BELLA ($4,600)
13660—655—GG

Sire: Langwater Vagabond
Dam: Hilltop Butterfat Bella
13601—727—E

Represented by two granddaughters, by her son, Douglaston Vagabond, he by Antietam Vagabond (Langwater Vagabond—Vallevue Country Colleen, 689—GG), **DOUGLASTON VAGABOND'S ROSY,** dropped July 29, 1948. Bred February 17, 1950, to Pine Manor King's Challenger, out of Douglaston Baroness Rosy, 11816—607—Sr2—365C; 2nd Dam: Douglaston Rosy Queen Anne, 11529—599—G; 14949—777—6yrs—365C, and **DOUGLASTON VAGABOND'S RAINBOW,** dropped December 20, 1947. Bred December 27, 1949, to Pine Manor King's Challenger, out of Douglaston Baroness Christine, 13950—731—Sr3C. Consigned by DOUGLASTON MANOR FARM, PULASKI, N. Y.

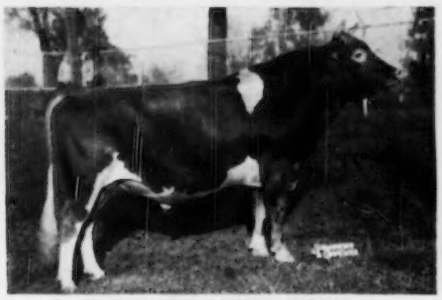

McDONALD FARMS JERRY

1st Pr. 3 Yrs., & Reserve Champion, N. Y. State Fair, 1949; 1st 3 Yrs., International Dairy Exp., 1949.

Sire: McDonald Farms Prediction
Dam: McDonald Farms Enaveve (VG '47-GP '48).
15073—683—Jr2C, 12404—592—7yrs—2x.

Represented in the sale by his daughter, **JERRY'S HINDSDALE CLEOPATRA,** 10151—450—Sr2—610 T. M. Dropped September 29, 1946. Due August 6, her dam is out of Star's Hindsdale Cyna, 8698—453—GG. Jerry is from the Fleur Du Jardin line, a prolific source of quality animals. Consigned by GEORGE C. HINDS, HINDSDALE FARM, SPRINGFIELD CENTER, N. Y.

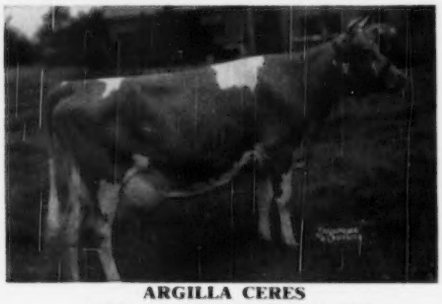

ARGILLA CERES

12236—688—FF, 15009—880—DD
(former Class Leader)
15979—954—AA, 14760—840—AA

Sire: Aiyukpa L. Czar
Dam: Argilla Floret
11050—575—GG

Her son, Hanover Hill C. Jupiter, by Argilla Philosopher is service sire to two of the Hanover Hill consignments, and sire of another.

COMPLETE DISPERSAL

BRYN DU FARM - Granville, Ohio

Saturday, September 16, 1950

At the farm—day following the Ohio Classic

114 HEAD

3 Herd Sires, 8 Bull Calves
50 Cows, 23 Bred Heifers, 30 Open Heifers
STRONG IN MAXIM AND LANGWATER BLOOD LINES

All cattle born after May 1, 1949 are Vaccinated with Strain 19. All cattle born prior to this date are Vaccinated with M.

For Further Information Write

Louis McL. Merryman & Sons, Inc.
Sparks, Maryland

or Sallie J. Sexton
Bryn Du Farm
Granville, Ohio

OTHER SALES

CORONATION FARM DISPERSAL, Williamstown, Mass., September 12 (see pages 49-55, 56, 83, 88, 91, 103).
WEST VIRGINIA SALE, Lewisburg, West Va., September 20 (see page 103).
BRIAN BORU DISPERSAL, Harlingen, N. J., September 25 (see pages 74-79).
HAWKEYE GUERNSEY FARM SALE, Iowa City, Iowa, October 2 (see page 56).
BOULDER BRIDGE DISPERSAL, Excelsior, Minn., October 6 (see pages 46, 47, III cover).
WEY ACRES SALE, Thiensville, Wis., October 7 (see pages 44, 45).
2ND FRANCHESTER SALE, West Salem, Ohio, October 16 (see pages 100, 101, 105, 134-136).
4TH MARYLAND STATE SALE, Maryland State Fairgrounds, Timonium, Md., October 23.
18TH VIRGINIA STATE SALE, Richmond, Va., October 25.
LOUIS MERRYMAN'S 76TH SALE, Maryland State Fairgrounds, Timonium, Md., October 27.
4TH RIEGELDALE SALE, Trion, Ga., October 31. (see page 152).

FOR CATALOGS AND INFORMATION WRITE

The LOUIS McL. MERRYMAN & SONS, Inc. - Sparks, Maryland

Telephone: Cockeysville, Md. 57